| | | | | | | | |
|---|---|---|---|---|---|---|---|
| Missouri ..... 17 | Colorado ..... 14 | Nebraska ..... 47 | Boston College ..... 10 | Ohio State ..... 17 | CSC ..... 34 | Ft. Lewis ..... 19 | Indiana ..... 27 |
| Air Force ..... 7 | Iowa State ..... 7 | Kansas State ..... 0 | Cincinnati ..... 0 | USC ..... 0 | Colorado Mines .... 10 | Adams State ..... 7 | Michigan State .... 20 |
| Calif. Lutheran .... 29 | Kansas ..... 15 | California ..... 27 | Notre Dame ..... 24 | Miami (Ohio) ..... 28 | Wyoming ..... 20 | Syracuse ..... 21 | Purdue ..... 21 |
| Colorado College ... 6 | Oklahoma ..... 14 | Navy ..... 13 | UCLA ..... 0 | Northwestern ..... 27 | Texas Western ..... 6 | Penn State ..... 14 | Michigan ..... 20 |


YOUR FREEDOM NEWSPAPER

*"Although in recent years not more than one boy in one hundred has been educated in the private schools of the United States, those schools have . . . educated approximately as many leaders as all the public schools combined." —Arthur E. Traxler*

COLORADO SPRINGS

# GAZETTE TELEGRAPH

WEATHER FORECAST
PIKES PEAK REGION—Partly cloudy and cooler tonight. Generally fair and warmer Monday. High today near 55, low tonight, 25 to 30.

No. 29,837—93rd Year | Both Associated Press and United Press International | COLORADO SPRINGS—SUNDAY, OCTOBER 18, 1964 | Dial 632-4641 | 10c Daily 20c Sunday | Nine Sections—132 PAGES


## 327,000 Workers Remain Idle in Struck Auto Plants

By GENE SCHROEDER

DETROIT (AP) — Two major strikes continued to plague the nation's auto industry Saturday — with negotiators apparently near agreement at American Motors Corp. but barely halfway there at General Motors.

The walkouts have idled more than 327,000 workers in the United States and Canada, 300,000 of them at GM plants and subsidiaries.

Although GM and the striking United Auto Workers Union have reached agreement on national contract terms, unresolved local plant demands have held up a return of workers to the assembly lines.

Latest reports show only 68 of 130 local bargaining units have settled their differences over such issues as company-furnished uniforms, parking lots, working conditions and grievance procedures.

GM workers went on strike Sept. 25, and the AMC walkout began last Thursday midnight.

With the major stumbling block of profit sharing out of the way, AMC and union sources indicated agreement might be forthcoming shortly on remaining issues involving so-called wage inequities, a seniority transfer clause and wage scales for some 3,000 workers in the company's Kelvinator Appliance Division at Grand Rapids, Mich.

Details of a completely re-

(Turn to Page A6, Column 8)



PERKINS LAST STAND—The wreckers didn't leave much of Perkins Hall standing Saturday but this portion was enough to welcome old grads back for homecoming and to open the door to a flood of memories for them. The old Fine Arts Hall will be erased completely as will Coburn Library, left rear, to make room for a modern building to house the administration offices and the department of humanities.
(Gazette Telegraph Photo)

## Tax Cuts Benefited U.S. Industry; No Ill Effects

By STERLING F. GREEN

HOT SPRING, Va. (AP) — The nation's foremost industrialists were told Saturday the $11.5-billion tax cut has produced all the benefits and none of the ill effects predicted, but should not be followed immediately by further income tax reductions.

Railroad executive Stuart T. Saunders, who with Henry Ford II was co-chairman of the businessmen's committee supporting the tax-cut bill, told the Business Council at its fall meeting that the impact of the reduction that went into effect eight months ago should be tested longer before rates are lowered again.

Although this is the Johnson administration's position and was in effect a rejection of Sen. Barry Goldwater's plan for a five-year program of successive five per cent tax cuts, Saunders emphasized to reporters that his statements were completely divorced from political implications.

On the elimination of some excise taxes, he took the view of both the Republican and Democratic platforms. Saunders, president of the Pennsylvania Railroad Co., Philadelphia, told the meeting of heads of about 100 of the country's biggest corporations: "The time is ripe, and overdue in fact, for changes in the excise taxes. Congress should give early attention to the removal or adjustment of all excise taxes."

Saunders delivered his rosy account of the economic benefits of the new tax law at a closed meeting of the council, but briefed newsmen later. The reduction began to exert its effects at least five months before it actually became law, he said, and all the economic evidence of the following months indicates it has been "definitely a success — the good things are happening and the bad things are not."

There has been neither price inflation nor a rise in the federal deficit, Saunders said, and consumers have not indulged in a buying binge even though their spending in the first half of this year was $15 billion greater than in first-half 1963.

He recited other benefits which he attributed at least in large part to the stimulus of the tax law:

— Industry's spending on plant and equipment, rated at $44.2 billion this year, is 13 per cent higher than in 1963.

— Tax reduction apparently is entitled to some credit for the improvement in unemployment. The rate of joblessness was 5.7 per cent in 1963, but by July had dropped to 4.9 per cent. It has moved upward slightly since then.

— Factory employment, at 17.8 million, is now at its peak since 1953 and almost matches the World War II period.

## The Weather

(Issued by the U.S. Weather Bureau Station at Peterson Field)

**WEATHER FORECASTS**

Colorado — Fair north, partly cloudy south Sunday; a few showers southern border; Monday fair and warmer north and east; highs Sunday 65-75 west, 80-70 east.

**Temperatures at Gazette Telegraph Yesterday's Hourly Temperatures**

| | | | |
|---|---|---|---|
| 12 Midnight | 62 | Noon | 62 |
| 1 a.m. | 61 | 1 p.m. | 62 |
| 2 a.m. | 58 | 2 p.m. | 64 |
| 3 a.m. | 55 | 3 p.m. | 64 |
| 4 a.m. | 54 | 4 p.m. | 62 |
| 5 a.m. | 54 | 5 p.m. | 56 |
| 6 a.m. | 52 | 6 p.m. | 53 |
| 7 a.m. | 51 | 7 p.m. | 51 |
| 8 a.m. | 53 | 8 p.m. | 48 |
| 9 a.m. | 57 | 9 p.m. | 46 |
| 10 a.m. | 60 | 10 p.m. | 44 |
| 11 a.m. | 58 | 11 p.m. | 42 |

Maximum for 24 hours ended at 11 p.m. yesterday — 64.
Minimum for 24 hours ended at 11 p.m. yesterday — 42.

**U.S. Weather Bureau Data Peterson Field**

Maximum for 24 hours ended at 11 p.m. yesterday — 65.
Minimum for 24 hours ended at 11 p.m. yesterday — 39.
Wind Velocity at 11 p.m. - 3 m.p.h.
Wind direction at 11 p.m. - SE.
Relative Humidity at 11 p.m. - 57 per cent.
Sea level pressure at 11 p.m. 30.29 and rising.
Precipitation for 24 hours ended at 11 p.m. yesterday — .0.
Precipitation for current month — .03.
Normal Precipitation for current month — .69.
Precipitation so far this year — 7.91.
Sunset tonight — 5:17 p.m.
Sunrise tomorrow — 6:15 a.m.
Weather Map and Summary on Page

**By the Associated Press**

| | Hi | Lo | | Hi | Lo |
|---|---|---|---|---|---|
| Albany | 70 | 47 | Memphis | 82 | 47 |
| Albuquerque | 78 | 49 | Miami | 83 | 70 |
| Atlanta | 73 | 51 | Milwaukee | 61 | 47 |
| Bismarck | 57 | 39 | Mpls. St. P. | 61 | 42 |
| Boise | 85 | 51 | New Orleans | 81 | 53 |
| Boston | 56 | 50 | New York | 68 | 58 |
| Buffalo | 73 | 46 | Okla. City | 88 | 57 |
| Chicago | 81 | 45 | Omaha | 64 | 47 |
| Cincinnati | 84 | 44 | Phil. | 62 | 60 |
| Cleveland | 69 | 41 | Phoenix | 90 | 62 |
| Denver | 57 | 41 | Pittsburgh | 78 | 53 |
| Des Moines | 73 | 48 | Pkmd., Me. | 64 | 51 |
| Detroit | 77 | 41 | Pkmd., Ore. | 59 | 35 |
| Fairbanks | 37 | 25 | Rapid City | 54 | 37 |
| Fort Worth | 88 | 58 | Richmond | 64 | 48 |
| Helena | 48 | 28 | St. Louis | 84 | 43 |
| Honolulu | 84 | 71 | St. Lk. Cy. | 38 | 20 |
| Indianapolis | 81 | 43 | St. Lk. Cy. | 58 | 30 |
| Jacksonville | 80 | 57 | San Diego | 74 | 61 |
| Juneau | 50 | 41 | San Fran. | 68 | 56 |
| Kansas City | 80 | 54 | Seattle | 56 | 41 |
| Los Angeles | 77 | 61 | Tampa | 79 | 68 |
| Louisville | 86 | 42 | Wash. | 63 | 60 |
| | | | Winnepeg | 66 | 33 |

## Dillon to Probe Arrest Record Of LBJ Aide

WASHINGTON (UPI)—Treasury Secretary Douglas Dillon said Saturday that President Johnson had ordered him to investigate the Secret Service's handling of the arrest record of former presidential confidant Walter Jenkins.

Dillon said the Secret Service knew that Jenkins had been arrested in 1959, but failed to report it to the White House. It was disclosed earlier this week that Jenkins was arrested on a morals charge here in 1959 and just last week on a similar charge.

Both the Secret Service und the FBI received the information on Jenkins in 1961, Dillon said.

The FBI learned of the 1959 arrest first and forwarded the information to the Secret Service, Dillon said.

Johnson ordered the investigation Friday, Dillon said. It is now in progress, he added. The Secret Service is an arm of the Treasury Department which puts it under Dillon's jurisdiction.

## China's Atom Bomb Hiroshima's Size

WASHINGTON (UPI) — The force of Red China's initial nuclear test Friday is believed to have been about the same as that of the bomb dropped on Hiroshima in 1945.

The Chinese device, however, was not a bomb dropped from a plane. It was exploded either above the ground, on the ground or slightly below the surface, informed U.S. sources said.

It definitely was not set off deep underground, as are all current American tests.

It was the first atmospheric test reported in the world in almost two years. The last nuclear detonation in the air was a Russian test in the Arctic area on Christmas Day, 1962.

## Impeachment May Be Needed, Solon Declares

KANSAS CITY, Mo. (UPI)—Sen. Milward Simpson, R-Wyo., said Friday night an impeachment will be necessary if the Democratic administration continues in Washington.

Simpson spoke to about 85 persons at a Citizens for Goldwater-Miller rally at Republican headquarters here.

Simpson charged the Kennedy-Johnson administration was responsible for the Berlin Wall, the Bay of Pigs fiasco, the mess in Viet Nam, deterioration of the NATO alliance, continuing communism in Cuba, and Bobby Baker, Billy Sol Estes and Matthew McCloskey.

## Barry Charges Johnson With One-Thumb Rule

By WILBUR MARTIN

AKRON, Ohio (AP) — Sen. Barry Goldwater accused President Lyndon B. Johnson of a "one-man, one-thumb idea of government.

"Do you want one man's thumb on your country or do you want yours?", he asked as he barnstormed northeastern Ohio, wooing labor's vote in the industrial area.

"Nobody can be trusted with that much power," the Republican presidential candidate told a cheering crowd at Mansfield. "If we ever have that, I'll tell you union members what is going to come next —compulsory arbitration. This will be the end of free bargaining and labor's right to strike."

Goldwater dwelt on his favorite theme of centralized government as he swept through the labor centers of Akron, Canton and Youngstown. The Arizona senator's side quips were showing up more and more with audience reaction getting better and better.

"Before we start talking

(Turn to Page A6, Column 3)

## Johnson Plans National TV Report on Reds

WASHINGTON (AP) — President Johnson Saturday cancelled plans for a Texas campaign trip and arranged to make a nationally broadcast report to the nation Sunday night on Communist China's first nuclear test and the change of government in the Soviet Union.

The White House announced that Johnson also would summon Republican and Democratic leaders of the House and Senate to a special briefing session on Monday and would meet Tuesday with his cabinet — all on the same subjects.

There was no immediate word on whether Johnson and his top diplomatic, military and intelligence advisors had concluded that developments in the Soviet Union and Communist China were more ominous than the President's initial comments

(Turn to Page A6, Column 9)

## Leaders Endorse Chenoweth For Reelection

Congressman J. Edgar Chenoweth's record in Congress has been endorsed by leading citizens of the region. Some 68 names are listed in support of the candidacy for re-election of Chenoweth in an advertisement in today's Gazette Telegraph.

The endorsement asks the re-election of Chenoweth for the continuance of prosperity and growth of the Third District. Those who listed their names

(Turn to Page A6, Column 1)

# Soviets Follow Nikita's Policies Despite Ouster

By FRED A. COLEMAN

MOSCOW (AP) — The Kremlin's new leaders, though lashing ousted Premier Khrushchev, let the word spread Saturday that they will not depart radically from his policies.

The new ruling group, headed by Communist Party First Secretary Leonid I. Brezhnev and Premier Alexei N. Kosygin, appeared to be firmly in the saddle.

Khruschev's whereabouts since he was toppled from power at Wednesday's secret session of the party central committee remain a closely guarded secret. Unconfirmed rumors circulated that he was under house arrest somewhere in the capital. Other equally unsubstantiated reports said he would appear at Monday's Red Square homecoming reception for the Soviet Union's three newest cosmonauts.

Yet other reports said Brezhnev or Kosygin would use the cosmonaut celebration as a sounding board for a major policy statement, including the reasons for Khruschev's downfall. Such a move would appear to exclude the possibility of Khrushchev's attending.

Future criticism of Khrushchev is expected to follow guidelines laid down Saturday by the party organ Pravda in a front page editorial.

The editorial, reprinted in the government newspaper Izvestia, declared the new party leadership to be "an enemy of subjectivism and drifting in Communist construction."

In stinging terms, obviously aimed at Khrushchev, though not naming him, the new regime's first policy statement said:

"Hare-brained scheming, immature conclusions and hasty decisions and actions divorced from reality, bragging and phrase-mongering, commandism, unwillingness to take into account the achievements of science and practical experience are alien to the party."

The editorial also denounced "armchair methods, personal decisions and disregard for the masses."

The party bosses, however,

(Turn to Page A6, Column 6)

## Nikita Defended Himself Four Hours, 'Inside Story' of Moscow Event Relates

**EDITOR'S NOTE: UPI correspondent Richard H. Growald has pieced together from Kremlin statements, diplomats, Russians and other sources the first inside story of the fall of Nikita Sergeyevich Khrushchev. His detailed dispatch follows.**

By RICHARD H. GROWALD

MOSCOW (UPI) — Nikita S. Khrushchev fidgeted nervously in greeting French Minister of Science Gaston Palewski.

The Frenchman was surprised. He had come to Khrushchev's Black Sea retreat of Pitsunde expecting one of those six-hour lunch and talk sessions the mightiest Communist made a part of his regime. He did not know Khrushchev had just been fighting for his political life.

From crisp Kremlin statements, from diplomats, from Russians, from sources who must remain anonymous has come this version of the fall of Nikita Sergeyevich Khrushchev.

Khrushchev, very much "the boss," hammed it up in a nationally televised ground - to - space telephone conversation with the three cosmonauts looping earth in the Soviet cosmic passenger space ship.

He laughingly jostled his old

(Turn to Page A6, Column 2)

## European Reds Shocked About Fall of Nikita

LONDON (UPI) — European Communists were still shocked, confused and even angered Saturday at Nikita S. Khrushchev's sudden fall from supreme power in Moscow.

In a striking demonstration that foreign parties no longer dance unquestioningly to the Kremlin's changing tune, Communist newspapers made it clear they want no - nonsense answers about the Moscow upheaval.

The effects were profound on both sides of the Iron Curtain.

In Budapest, the Hungarian Communist party newspaper Nepszabadsag pledged to continue with Moscow along the "Leninist road," following guidelines for which, it said pointedly, "comrade Nikita Khrushchev, too, deserved great credit."

East European radio stations and newspapers, clearly caught unprepared by the switch of Soviet regimes, responded slowly. Early reports to the public were generally confined to repetition of the official Moscow pronouncements. By late Saturday no "satellite" commentator had tried to dispute or confirm outcast Albania's brash declaration that Khrushchev was ousted because of his anti-China policies.

Diplomatic sources said offi-

(Turn to Page A6, Column 7)

## *Farmers to Be Paid for Hunting Land*

DENVER (AP)—Farmers in Yuma and Washington counties in eastern Colorado are ready to begin an experiment —how to turn surplus crop acreage into land which will attract pheasant hunters.

The Colorado counties are two of 101 in the nation participating in a pilot program. The Colorado farmers will receive $757,000 to help pay their costs in the experiment.

Farmers who take acreage out of feed grain and row crop production and convert to trees and grass, water storage, wildlife habitat or recreational use will receive between $30 and $45 an acre over a five-year period.

Up to 50 per cent of the costs would be borne by the federal government.

## Air Terminal Planning to Get Underway

The architectural and planning firm of Hogginbotham Nakata & Muir, in association with Karcich & Weber, engineers, have been commissioned by the city to design and engineer the new Municipal Airport development at Peterson Field.

According to John Riery, City Manager, the first increment of

(Turn to Page A6, Column 8)

## Plane Wreckage Is Sighted in Aspen Area

ASPEN, Colo. (AP) — Big game hunters reported Saturday night they had sighted the wreckage of a plane which officials believe may be the craft missing since early last summer with four persons aboard.

The wreckage was reported seen in the rugged Spruce Creek area high in the Rocky Mountains southeast of Aspen. The hunters, not immediately identified, said they were unable to reach the wreckage and did not see any bodies. They said the plane did not burn.

Sheriff Lorin Herwick of Pitkin County said descriptions of the plane indicated it was the Cessna 310 missing since it left Aspen June 28. The Civil Air Patrol listed those aboard as:

William Evans, 38, McAllen, Tex., the pilot, and Ed Gorman, 38, Dallas, Tex.; Gus Theoklis, 29, Los Angeles, and Mrs. Edna Allison, about 45, of Nassau, Bahamas and Williamsport, Pa.

The sheriff said he would or-

(Turn to Page A6, Column 7)

## Roads Planned In Colorado's Oil Shale Area

DENVER (AP) — A move is underway to plan carefully for highways into the oil shale areas of Colorado's Western Slope, State Resources Coordinator Richard T. Eckles said Saturday.

He disclosed he has met with officials from the Colorado Highway Department, Rio Blanco and Garfield counties, the U.S. Bureau of Land Management and the oil industry to discuss the problem.

Charles E. Shumate, chief Colorado highway engineer, was picked to coordinate roadbuilding plans.

Eckles said only a dirt road now goes into a major part of the area.

The resources coordinator said he hopes that only necessary roads will be built and that they be built to standards sufficient to handle the shale transportation problem when the oil industry develops.

## *Harriman Says Nikita Told About Retiring*

MUNICE, Ind. (AP) — W. Averell Harriman, former U.S. Ambassador to Russia, says Soviet Premier Nikita Khrushchev told him last year he would step down after he reached 70 and even named his successors.

The only surprise is the manner in which it happened, Harriman told a Ball State College audience last night. "In my opinion, his downfall began with the Cuban crisis," he said.

"The Red Chinese called him a coward for backing down."

Harriman, now undersecretary of state for political affairs, said that in 1963, when he last met with the Russian leader, Khrushchev mentioned his approaching retirement and named Alexei Kosygin and Leonid Brezhnev as likely successors.

## Luci Johnson Is Booed at Football Game

ATHENS, Ga. (UPI) — Luci Baines Johnson was greeted by loud boos Saturday from students attending the Georgia-Florida state football game.

Luci, appearing here and in Atlanta on behalf of her father's campaign, was escorted to the President's box shortly after halftime and it was announced she was on hand for the last half of the game.

Boos erupted from the student section which was heavily plastered with Goldwater-Miller signs and a banner or two supporting the Republican ticket.

When it was announced President Johnson's 17-year-old daughter was accompanied by Gov. Carl Sanders the booing resumed.

Earlier in the day, Luci, wearing a Kelley green suit and a wide smile, charmed 2,000 young Democrats at a hootenanny in Atlanta and used the lyrics of folk music to tell them why her father should stay in the White House.

## 'Close' Congressional Election Battle Forecast

WASHINGTON (UPI)—The election campaign battle for Congress is shaping up as much closer in the calculations of the professional politicians than the race for the presidency.

There is no landslide talk at Democratic headquarters. The Democrats are confident they will retain control of both the Senate and House. But they're not so sure that President Johnson's coattails can bring any sizable gains, even if the Chief Executive wins by a landslide.

At one time the Democrats figured they would be satisfied if they held their own in the Senate which they now control 66 to 34. This was when several Democratic seats were in serious trouble. But now they have upped their sights, primarily because of the size of the Johnson landslide they expect. They say a net gain of four seats is possible, the way things are going.

In the House the story is different. The Democrats have a majority. But, because of southern defections, control is an on and off matter. The fact is, the Democrats now have 2.5 fewer seats than they did four years ago. Twenty-one were lost in the close election which put John F. Kennedy in the White House. Four more were lost in 1962.

The Democrats would like to recapture those seats to give the President greater support in the 89th Congress, which convenes January 3. But the pros are realistic. They see very little chance of it, even if there is a Johnson landslide.

Early in the campaign, they had been talking about picking up five or 10 seats. Lately, they've set their sights on a possible 15. They say it will have to be a real landslide, perhaps a record breaker, to bring in 20.

One big reason is that the Democrats do not expect Republicans who vote for Johnson to break away from the party's candidates for Congress.

The GOP effort in many states now is to encourage ticket-splitting. In state after state, the Republican candidates for Congress are conducting what they call "independent" campaigns — that is, independent of the Barry Goldwater presidential campaign.

The Republican pros also see the congressional races as much closer than the presidency. And some are confident of defeating a number of Democratic incumbents unless there is a Johnson landslide of record proportions.

One GOP politico said gloomily that a 60-40 vote against Goldwater could even carry down to defeat Sen. Roman L. Hruska of Nebraska. The GOP regards his seat as the safest in the Senate.

## INDEX

Today's Gazette Telegraph consists of 6 main sections 56 pages, plus 16 pages of color comics, plus a 20 page magazine section, plus 40 page auto section. If your paper is not complete please call 632-4641.


| | |
|---|---|
| Amusements | 6-E |
| Business & Financial | 2-6-D |
| Classified | 1-8-F |
| Dear Abby | 5-C |
| Editorials | 8-9-D |
| Local News | 1-B |
| News Briefs | 6-A |
| Radio & TV Logs | 7-E |
| Society | 1-7-C |
| Sports | 1-5-E |
| Vital Statistics | 6-A |
| Weather Map | 6-A |

Kaufman's

*Continuing Our*

**Park Avenue Hosiery Sale**

reg. 1.35 to 1.95

**59c 3 for 1.69**

Park Avenue is the brand name for irregulars from several nationally famous makers.

- Seamless heel and toe, plain weave or mesh
- Demi toe, sandle foot and walking sheer
- Stretch in plain or mesh
- Agilon stretch
- Superson run-resistant
- Full fashion in dress or walking sheer
- New fashion shades in sizes 8½ to 11.

Hosiery Street Floor




Kaufman's WE GIVE S&H GREEN STAMPS

**Save!**

Monday, Tuesday & Wednesday only

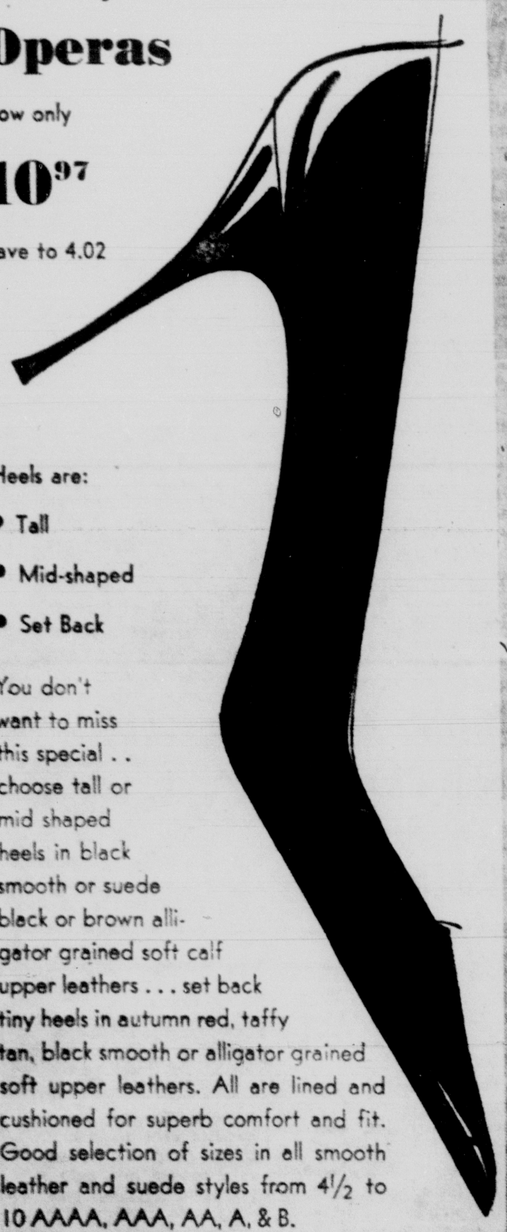
From our regular stock of 12.99 to 14.99

**Operas**

now only

**10.97**

save to 4.02



Heels are:

- Tall
- Mid-shaped
- Set Back

You don't want to miss this special . . choose tall or mid shaped heels in black smooth or suede black or brown alligator grained soft calf upper leathers . . . set back tiny heels in autumn red, taffy tan, black smooth or alligator grained soft upper leathers. All are lined and cushioned for superb comfort and fit. Good selection of sizes in all smooth leather and suede styles from 4½ to 10 AAAA, AAA, AA, A, & B.

Shoes Street Floor



TOP AIRMAN—Airman 1.C. Dayle G. Gabler receives congratulations from Brig. Gen Dorr E. Newton Jr. NORAD assistant chief of staff, upon being named September Airman of the Month in the 4608th Support Sq. at Ent Air Force Base. Airman Gabler won the award, which includes a framed citation and a three-day pass, for his outstanding performance of duty as an administrative specialist in the NORAD Message Center. A veteran of eight years in the Air Force, Gabler is married, has four children and lives at 1302 Richards in the Stratton Meadows area.

# St. Joseph Hospital Drive Is Short of $30,000 Goal

Although the local hospital drive is not completely wrapped up pending contributions from several large industrial concerns, the board of St. Joseph hospital, sponsors of the current building drive, have reported that funds collected to date total $23,115.99.

Jerry Sandell, drive chairman, told members of a board at a special meeting that although the total drive funds have fallen short of the $30,000 goal, the real disappointment has been noted in the overall lack of participation.

"Of the total collected for the proposed new hospital, only 642 families out of a total of 1,823 in this trade area participated," Sandell announced. "This represents only 35 per cent participation and it was the participation total we were primarily interested in," he added.

He was high in his praise for the residents of Rockvale and Coal Creek where participation in the drive was extremely high. He noted that in Rockvale, 66 out of 99 families contributed to help build a new hospital here. In Coal Creek, 45 out of 52 families gave something for the hospital drive.

Florence residents fell far behind in the percentage bracket with 476 families out of 1,304 donating to the drive.

"The fact of the drive becomes obvious after close checking of receipts." Sandell stated. "Of the total funds collected, the bulk came from some 51 donors who contributed $100 or more."

Sandell told the board that action on the crucial Hill-Burton federal aid funds have been delayed but should be announced later this month. St. Joseph hospital remains high on the priority list for funds which could total as much as $450,000.

Barto Babitz, president of the board, praised Sandell for his outstanding work as drive chairman and expressed pleasure with the financial results of the drive.

GAZETTE-TELEGRAPH
Your Freedom Newspaper
SUBSCRIPTION RATES
Delivered by Junior Merchants in Colorado Springs and Suburbs, Daily and Sunday, by Freedom Newspapers, Inc. 30 South Prospect. Phone 632-4641.
Second class postage paid at Colorado Springs, Colorado.
Published afternoons Monday thru Friday, mornings Saturday and Sunday. Sunday per week 35c. All other by Carriers $1.50 per month. Suburban by mail, Daily and Sunday $1.25 per month. Daily only $1.00 per month. All other by mail in Colorado, Daily and Sunday, $1.50 per month. Sunday only 65c per month. Outside Colorado, by mail, Daily and Sunday, $2.00 per month. Sunday only 65c per month.

Gazette Telegraph Missing? Dial 632-4641 before 8 p.m. weekdays, 2 p.m. week-ends.

# Cuba to Regain Freedom, Says U. S. President

WASHINGTON (UPI)—President Johnson expressed confidence today that the Cuban people will regain their freedom from Communist rule. He did not say when this might be—simply "one day."

Johnson made the remarks in a statement accompanying his signing of a bill to permit about 4,000 Americans to record claims totaling $1.5 billion for property seized by the Fidel Castro regime.

The new law allows U.S. nationals who lost property and money to validate their claims through the U.S. Foreign Claims Settlement Commission.

Johnson said in signing the legislation that this will make it possible for those people to establish a permanent record of their claims while the evidence and witnesses are still available. They would not be paid unless the United States reached a settlement with a new government of Cuba.

KINGSTON — Jamaica plans a new series of postage stamps to honor local heroes

# Knous Award Presented to Circuit Judge

University of Colorado law alumni honored U. S. Circuit Judge S. Breitenstein of Denver and formally met John W. Reed, new law school dean, at a breakfast Saturday.

Breitenstein received the CU Law Alumni's fifth annual William Lee Knous Award, and Reed delivered an address at a breakfast at the Broadmoor Hotel held in conjunction with the annual meeting of the Colorado Bar Association.

Breitenstein was honored as "a distinguished graduate of the University of Colorado School of Law who has distinguished himself in his chosen field." He is a 1933 law graduate and has been a federal judge since 1954. As a practicing attorney in Denver from 1934 to 1954, Breitenstein represented the State of Colorado in several well-known water law cases. He was named a U. S. district judge in 1954 and was elevated in 1957 to the U. S. circuit court bench.

Breitenstein was given a Norlin Award in 1957, the highest honor given by the CU Associated Alumni, and in 1952 he served as president of the Colorado Bar Association.

The award has been set up in honor of the late William Lee Knous, a 1911 CU law graduate who served Colorado as legislator, governor, state supreme court justice and U. S. district judge.

Reed, in his first formal address since becoming CU law dean Sept. 1, spoke to the breakfast on the topic "But a Law School's Work is Never Done."

Reed said the school has obligations to the entire legal profession, as well as obligations to its students, to the University, to the alumni, to the state and to society at large.

"Obviously a lawyer's education does not end when he leaves law school," Reed said. "We feel an obligation to the legal profession to help lawyers bridge the jump from academic law to actual practice, to help practicing attorneys develop knowledge and skills in specialized depth areas to help them keep abreast of new developments in the law."

James T. Bayer, Denver attorney and president of the CU Law Alumni Fund, presided at the breakfast.

* * *



JEAN S. BREITENSTEIN

* * *



LONGEST SERVICE—Pictured at right is Judge Robert W. Steele, 74, the Colorado judge with the longest time of service. With Judge Steele are Judge and Mrs. Don Bowman of Denver. All attended the meeting of the Colorado Bar Association at the Broadmoor Hotel.

# New Ski Trainer Aids Beginner in Getting Sea Legs

A Scottish firm is making a water ski trainer that allows a beginner to stand up in the water and find his "sea legs" before trying to water ski unaided.

The trainer is built on two molded fiverglass hulls which support a platform with railings on either side.

The craft is towed by a speed boat by two ropes locked to the insides of the hulls and releasable by a mechanism on the platform. The speed boat's towbar sites across the training craft's side rails, in a rest.

The learner puts on his skis and, accompanied by an instructor, sits on the platform with his skis in the water between the hulls. When the speed boat starts towing the craft, the novice stands up in the water, at first supporting himself by holding on to the platform's side rails. When ready, he tranfers his grip to the towbar in front of him and lifts it from its rest. He and the training craft are now being towed through the water independent of each other but at the same speed, with the training craft's platform only a few inches behind the skier's legs.

If the skier begins to lose his balance he drops the towbar. Only the training craft is then being towed. The edge of its platform catches the skier behind the knees so that he falls and sits down on the platform, the edge of which is cushioned.

When the learner is ready to try to ski on his own, the instructor presses a plunger on the platform to release the training craft's two ropes. The learner is then towed clear.

Should he fall immediately, there is no danger of his being hurt by the training craft, according to the designer: the extra speed of the towing boat due to the loss of the training craft weight will pull him well clear.

The training craft is fitted with with a recall radio. Craft dimensions are: overall length 10 ft., overall width 6 ft., overall height 2 ft. 9 in. Draught, carrying two people is 5 in. The platform is 3 ft. 4 in. long by 5 ft. 2 in. wide. Distance between the two hulls is 3 ft.

Costing about $570 at the factory, the trainer should be attractive to water ski clubs and instructors.

The manufacturer : The Lander Group of Companies, 6-10 Playfair Street, Glasgow S. E., Scotland. Telephone: Bridgeton 3816.

# Driver Inadvertently Opens Deer Season

The Eastern Slope deer season was opened a week early Friday when a doe deer was accidentally struck by a car on Colorado Highway 115, 18 miles south of Colorado Springs, the State Patrol reported.

The animal was struck by a car driven by George W. Kassler, 20, of Co. B, 1st Batt., 10th Inf., Ft. Carson.

The deer was hit at 7:15 p. m. while it was bounding across the highway from west to east. Damage to the 1963 car was estimated at $200. Deer are valued at $50 by the Colorado Parks, Game and Fish Department.

BOMBAY — Indian poultry farmers will get a special government subsidy.

# Two Sentenced For Slayings in White Slave Ring

SAN FRANCISCO DEL RINCON, Mexico (AP) — Two sistrs were found guilty Friday of slaying at least 80 girls in the operation of a white slave ring in central Mexico.

The sisters, Delfina Gonzalez Valenzuela, 56, and Maria de Jesus Gonzalez Valenzuela, 39, were given the maximum sentence, 40 years in prison.

Severad hundred persons gathered in front of the court house in this small, isolated town as Judge Timeteo Lozano pronounced his verdict. The trial began last January and brought forth details of starvation, beatings and death.

Nineteen other persons were convicted of being members of the ring and given sentences ranging from 1 to 35 years.

The prosecution contended the ring had been operating for at least 10 years and the girls who were slain had tried to resist discipline.

The Gonzalez Valenzuela sisters admitted operating houses of prostitution but denied guilt for the deaths.

At least 21 bodies had been discovered by the time the trial began.

RIDING AT 57

SALEM, N.H. (AP)—Johnny Longden, the nation's oldest active jockey at 57, had a long trip for nothing. He flew here from California to ride Wil Rad in the New Hampshire Sweepstakes.

Wil Rad, owned by William Radovich, showed early speed but stopped leaving the backstretch and finished last in the 11-horse field.

AT SHEWMAKER'S -- 30 N. TEJON



SONY. 200 STERECORDER

See the Complete Line of Sony Tape Recorders Starting at Only 79.95

$1.00 LAY AWAY FOR CHRISTMAS
MAKE NO PAYMENTS 'TIL JANUARY, '65

SHEWMAKER'S
CAMERA SHOP
30 N. Tejon St. Ph. 636-1696

Kaufman's

*For the first time we offer your choice of*

**Mission Hollywood Showcase Christmas Cards**

**with your name imprinted FREE**

**$3 3.75**

boxes of 25 cards

Just imagine, your choice of a great variety of beautiful Mission Christmas Cards in a solid pack of 25 with your name imprinted absolutely FREE. Stop in today and make your selection from this great collection of cards.

Stationery Second Floor



THE FABRIC SHOP

Grand Opening

SPECIALS

Dark Cotton Prints Reg. 98c yd. 49c yd.

Wool Coating Reg. $9.95 yd. $7.95 yd.

Woolens Suit and Dress Weight Reg. $2.98 & $3.98 $2.49 yd.

Wide Wale Corduroy Reg. $1.98 yd. $1.79 yd.

Silk Noils Reg. $1.98 yd. $1.49 yd.

ONE GROUP All Brocades and Satins Matlasse and Cut Velvets 10% OFF

REGISTER FOR DOOR PRIZES

Monday through Saturday, October 19th through October 24th ...

Your Choice Of Fabrics

Valued at

$25.00 1st Prize — $15.00 2nd Prize — $10.00 3rd Prize

Drawing will be at 4:00 P.M. Saturday afternoon, October 24th. Winners need not be present.

The Fabric Shop

2236 E. Pikes Peak Avenue

Pikes Peak Plaza (In the Arcade) 635-8873

SEARS ROEBUCK AND CO

# Sears Days SALE

A Sale As Great As Its Name...

## Last Day - Monday Only
## Hold Over Day

Extra Sturdy
Cotton Corduroy

# BOXER Longies

For Children

Regular $1.99 **1.77**

**Charge It**

on Sears Revolving Charge



Pinwale corduroy slacks. A favorite for both boys and girls. Outstanding styling includes: elastic waist to hold shirts and pants in place, one back pocket and slim legs. Assorted colors. Sizes 2 to 6x.

Wool Whipped
With Mohair
Very Fluffy,
Very Female

Sears

Imported From
Italy For You

at a very special **8.88**

Sears blends wonderful wool with thick textured mohair . . . and you look simply elegant! Toppings to make him look twice in the newest, deepest designs, soft pastel colors. ● Light pink ● Lemon ● Light blue ● Mint. Have them all! Sizes 34-42.

a. Long sleeve cardigan with crew neckline, cable design ..... 8.88

b. Long sleeve crew neck pullover with cable design on front ..... 8.88

c. Long sleeve cardigan with V-neckline, bubble stitch on front ..... 8.88

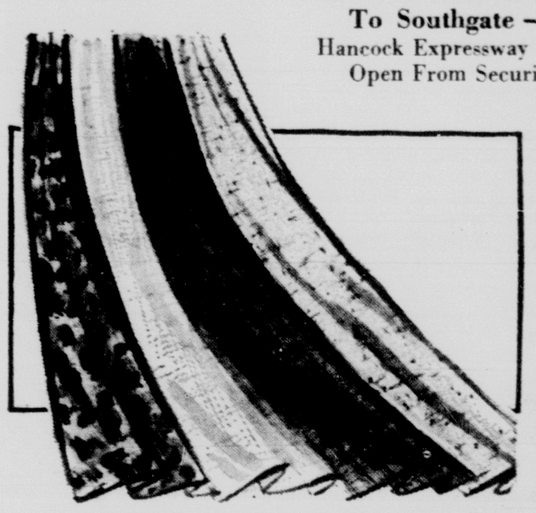
d. Long sleeve pullover with V-neckline, bubble stitch on front ..... 8.88

CHARGE IT on Sears Revolving Charge



Boys' Cold Weather Styled

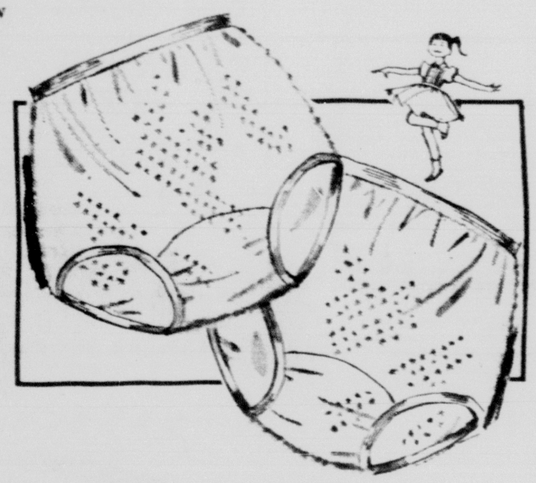
**Another Road Leads To Southgate —**
Hancock Expressway Now Open From Security



## Prints, Solids, Tweeds Fabric Array

Flat Fold **48c yd.**

Choose from 100% cotton prints and solids woven tweeds — Dacron® polyester and cotton or Dacron and rayon blends. Wonderful colors—Come See!!



## Little Girls Soft Cotton Knit Panties

Regular 98c Package of 2 **77c**

All-over puffy cotton knit is so soft and comfy! Longwearing construction . . . double fabric crotch, woven elastic waist, reinforced waist seam. Elastic and band leg styles in white, pastels. Sizes 7-14.

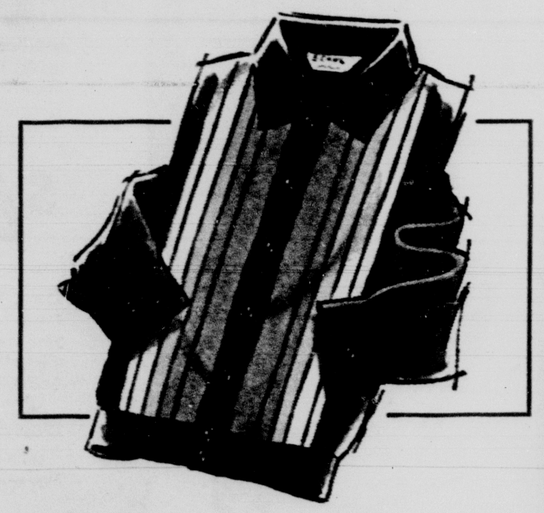


## Matched Chino Work Sets

Regular $3.49 **2.97** shirt

Regular $3.98 **3.25** pants

100% combed cotton takes rugged wear in stride. Vat-dyed colors are washfast and sunfast. Sanforized to keep their fit washing after washing. Heavy duty fly. Reinforced cotton drill pockets.



## Men's Long Sleeve Shirt-Jac

Regular $3.98 **3 FOR $10**

Choose from a large assortment of styles: Button down ivys, fly front styles, embroidered styles. Panels and continental styles. Assorted colors, similiar to illustration.



Colorful
Pull-Over

# SHIRTS

Sears low price

**1.66**

Just Say CHARGE IT

on Sears Revolving Charge

Choose from a wide variety of plain color and plaids in all cotton flannel or corduroy assorted styles in zipper placket fronts, button styles and slip over styles. Sizes 8 to 20. similiar to illustration.

Shop at Sears and Save
Satisfaction Guaranteed or Your Money Back

SEARS

100 Southgate Center • Phone 632-5566 • Really Free Parking for 1000 Cars • Friendliest Store in Town

## Your Outdoors

By MARY SHIRER
For the Pikes Peak Group of the Colorado Mountain Club

No country, no race, in fact no type of civilization, moves steadily forward or backward. All make progress at some periods, stagnate at others and at certain times actually move backward. This is also true of individuals and of species of plants and animals. We are progressing in leaps and bounds in some lines and yet moving backwards in others. All history since the beginning of time has been a record of pulsations and the great task of history is to explain why nations undergo such pulsations. Man has powers far beyond those of animals yet he is not essentially different from his fellow creatures in his relationship to heat, cold, moisture, rivers, plains and seas. We can never know how much effect to ascribe to conditions until we have been isolated from cultural environment. Religion, education, industry and government have much to do with progress of a country and yet with all these, somehow they come to decay at some period.

There is a little rodent known as the lemming, a cousin of the mouse best known in Norway where it inhabits the cold highlands above the limits of the evergreens. There it grubs for lichen, moss and gnaws the tender shoots of dwarf birch. The lemming is a restless little creature and when brought to bay will sit up hiss and bite. It propagates rapidly and must be held in check. For some reason they travel in the same direction steadily across hills, even mountains and across rivers and swim across large lakes.

Wild animals devour them in large quantities. The ones that survive keep going until they reach the sea and bravely swim until they perish but never turn back. Their strange wandering has puzzled peasants for generations and later a scientific study was made in the belief they were acting in obedience to an inherited instinct from the Miocene Age. The plunge in the ocean was for the purpose of seeking the submerged continent Atlantis to which their ancestors supposedly migrated when driven from their homes by overpopulation and scarcity of food. This same condition existed in the days of early settlers, a continual migration from one part of country to another in quest of greater opportunites. The Indians moved around in search of better hunting ground, good water, and protection from enemies. Sometimes like the lemming, they plunged into destruction. The ancient Cliff Dwellers disappeared from their dwellings and went to parts unknown, perhaps from overpopulation and scarcity of food.

Recurrences of cycles seem to be the law of organic life. We have cycles in business, reach their zenith in times of great prosperity, high prices, abundant work and then fall to great depression. We have weather cycles, wet and dry, which affects progress of our country.

## Snow Closes Two Yellowstone Gates

CODY, Wyo. (AP)—A heavy snowstorm in northwestern Wyoming has closed two of the major entrances into Yellowstone National Park.

A foot of snow fell on Sylvan Pass just inside the east entrance Friday morning. The east gate, which is 53 miles west of Cody, was closed during the afternoon when the snow started coming down again.

Park Service officials said that the east entrance would be re-opened if the weather permits.

The northeast entrance which leads in from Cooke City, Mont. was closed in the morning after heavy snow clogged Beartooth Pass the previous night. It was indicated that the northeast gate might remain closed until spring.

## English Is Used in Celebration of Mass

DENVER (AP)—For the first time in Denver, the English language was used in the celebration of a Catholic mass Friday night.

The mass was celebrated as part of the workshop of the Confraternity of Christian Doctrine, holding a weekend meeting here. The celebrant was the Rt. Rev. Gregory Smith, pastor of St. Francis de Sales Catholic Churc and vicar general of the Denver archdiocese.

Besides the use of English in part of the mass, several other new liturgical forms were followed. The congregation received communion while standing rather than kneeling. The priest faced the people from behind a portable altar during celebration of the mass.

Another mass in English will be celebrated at 5 p.m. today. The two masses are a preview of the liturgy that will be used in all churches of the archdiocese beginning Nov. 29. High mass, however, will continue to be sung in Latin except for English in the Epistle and the Gospel.

In his sermon, Msgr. Smith noted that the forms being used were among those authorized by the Vatican Council and Pope Paul.

SIGN OF TIMES

LONDON (UPI)—Sign on the side of a post office mail truck in London Friday: "Under new management."

OWN YOUR OWN CABIN SITE



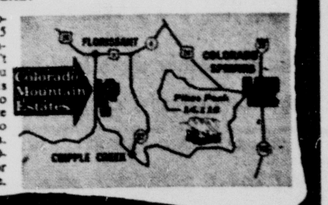
WOODED HALF-ACRE for Just $495

FOR ONLY $15 DOWN AND $15 A MONTH ... you can own your own weekend or vacation cabin in the foothills of Pikes Peak! Roads have been built, lots are ready for building, cabins are under construction. Ideal land with spruce and aspen, superb scenic beauty in an area famed for hunting, fishing and winter sports. Easy 35 mile commuting from Colorado Springs. *An outstanding value ... compare price, terms!*

COLORADO MOUNTAIN ESTATES
FLORISSANT, COLORADO AD 64LS130 (F-2D)

HOW TO GET THERE:

Take U.S. 24 to Florissant, then drive 5 miles south to entrance sign. You can't miss it! And you *shouldn't* miss this golden opportunity to own your cabin site in beautiful Colorado Mountain Estates. DRIVE OUT TODAY... or write for free color brochure.




WALKER & CO
EXCLUSIVE AGENTS
2324 East Bijou Street
Colorado Springs, Col.
Phone:
TONY FAY—687-9425 or 632-6681

Thousands Use GT Classified Ads—Try One—632-4641

ARM IT WITH
Secure Your Future
DEPENDABLE INSURANCE AND PERSONALIZED CLAIM SERVICE
"ARM IT WITH ARMIT"
ARMIT INSURANCE AGENCY, INC.
24 E. Kiowa 473-1086
ARMIT

# Fatal Accidents Cutting Into U.S. Labor Force

Accidental loss of life is getting more severe each year, especially among the men who represent the major part of the nation's labor force, statisticians of Metropolitan Life Insurance Company have reported.

About 45,000 men between the age of 15 and 64 were killed in accidents in the United States last year, compared with 42,600 the year before, and there is no immediate indication that the upward trend is slackening.

According to the statisticians, it is significant that a relatively small proportion — one - fifth — of the fatal accidents occurred on the job or from causes for which employment was considered responsible. By far, the majority of death - producing mishaps have occurred off the job.

Accidents, alone, are a much greater menace to the lives of adolescent and young men than all other cuases of death combined. This applies to men at ages 15 to 24, when accidental injuries account for more than three times the combined loss of life from cancer, homicide and suicide — the causes of death that rank next in order in that age group.

Motor vehicle accidents are the major source of accidental fatality throughout the main working ages. At ages 20 to 24, motor vehicle mishpas account for 70 percent of the total, and at none of the other age groupings under review does the proportion fall below 40 percent, the statisticians said.

The types of accidents that rank next in order for the entire working group are falls, drownings and fires, and machinery, firearm and aircraft accidents.

Accidents also are responsible for a heavy toll of non-fatal injuries among men at the prevalent working ages, the statisticians report. In the course of a year, about 15 million men at the ages 15 to 64 sustain injuries which curtail employment activity or require professional medical attention.

## Children Inoculate Each Other in Play

ALTOONA, Pa. (AP) — Police in this western Pennsylvania town say that at least six children of elementary school age "inoculated" each other with hypodermic needles they found in trash cans.

Police said Thursday the needles had been discarded by doctors after being used for flu injections. None of the children has suffered any ill effects. Police said it was doubtful the children actually inserted the needles under the skin and probably only made scratches on each other.

**HALT DEMONSTRATION**

TOKYO (UPI)—An estimated 1,000 riot police Friday night broke up a demonstration by about 2,000 left-wing students singing and chanting protests against planned visits of U.S. nuclear-powered submarines to Japan.




CELEBRATE NEW HOME—The Colorado Springs City Employes Credit Union celebrated the opening of their new office building Thursday with an open house. The structure, built largely with volunteer help from members, is located at 403 W. Fontanero. Welcoming visitors are, from left, Aletha Fannin, office assistant; Emmett Thurman, manager; Evangeline Sentena, secretary and assistant treasurer; Lester Dawson, treasurer, and Richard Throckmorton, president.

# Boulder Man Named President Of CC Alumni

W. Leo Hill, executive vice president of the First National Bank of Boulder, Colo., has been elected president of the National Alumni Association of Colorado College.

The election was held Saturday (10-17) at homecoming on the campus of the 90-year-old independent liberal arts college.

Hill, who received his bachelor's degree from Colorado College in 1948, succeeds William Q. Haney, '32, who has completed a two-year term as national alumni president. Mr. Haney automatically becomes a member of the executive board.

Elected to serve for two-year terms on the alumni association's executive board wtre Mrs. James E. Duncan (Susan Schlessman), '52, of 4661 W. Oxford Ave., Denver; Mrs. Harry E. Fontius Jr. (Helen Miller) '35, of 745 Williams St., Denver; Allan R. Hickerson '51, wood; Dr. Joel R. Husted, '42, of 890 Willowbrook Rd., Boulder; and C. Ben Lewis, '62, of 700 Pennsylvania, Denver.

Hill has been vice president for business affairs and treasurer of the University of Colorado for six years when he was named to his present position at the Boulder bank.

He previously was city manager of Pueblo, Colo., and city manager at Columbia, Mo.

Following graduation from Centennial High School in Pueblo, Colo., Hill attended Pueblo College and served as an officer in the Air Force during World War II.

He enrolled at Colorado College in 1946 and was graduatd, cum laude, with a bachelor's degree in political science two years later.

After a year of graduate study in public administration at Wayne University in Detroit, Hill became a research analyst with the Colorado Public Expenditures Council.

## *Navy Offers New Training To Youths*

Under a program established by the Navy Department many local youths will be attending the Navy's Class "A" Schools which in the past have been reserved strictly for Regular Navy Personnel.

These Class "A" Schools are very similar to Civilian Vocational Trade Schools and run in lengths from 12 to 38 weeks.

Captain Jack D. Baird, U. S. Navy, Commanding Officer of the U. S. Naval Reserve Training Center, Colorado Springs announced that all qualified Naval Reservists are now guaranteed the opportunity to select a technical school of their choice, within 27 different fields prior to being ordered to active duty.

He went on to say that the program not only applies to men already in the Naval Reserve but is also guaranteed to the new recruits as well.

The program which offers maximum schooling with minimum active duty is designed to provide the Navy with many potential Petty Officers in the Critical Rating fields.

Anyone interested in further information on this program are invited to visit the U. S. Naval Reserve Training Center, on Prospect Lake or call 632-3382.

AUCKLAND — A new type of flour mill is to be built in New Zealand.

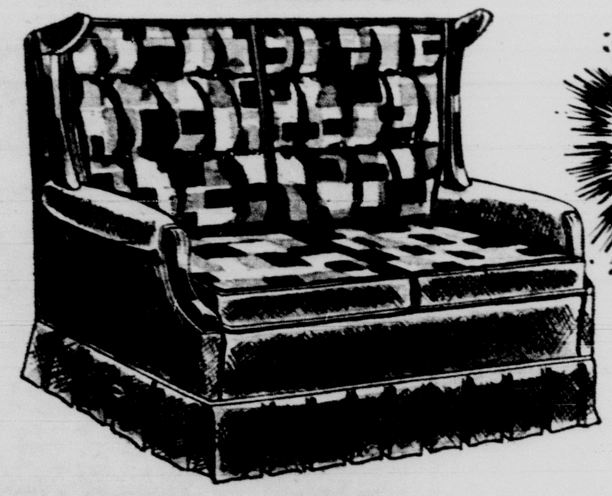
COOK'S TIMBRETONE ANTIQUING KIT
Makes it EASY for you

. . . to give new life and beauty to old, scarred and aged furniture. Adapt new or old furniture to complement French Provincial or Early American. Everything you need is right in the 8-part kit, including instruction booklet, sandpaper, etc.
$4.89 KIT
COOK'S PAINTS
Downtown Store 301 E. Pikes Peak 636-1679 and JOHN CROFF'S PAINT STORE 2222 W. Colo. 634-8084

SHEWMAKER'S
30 N. Tejon
IS
YOUR
Hallmark
HEADQUARTERS for CHRISTMAS CARDS
With or Without IMPRINTING
• Fast Service
• "First Class" Only
• 6 Types to Choose from
• 6 Colors
SHEWMAKER'S
• CAMERA SHOP •
Ph. 636-1696
30 N. Tejon


RE-ELECT
CHARLES L. SMITH
REPUBLICAN FOR COUNTY COMMISSIONER
3rd District
• A Native of El Paso County
• A Graduate Engineer
• 18 Years in Business

BY POPULAR DEMAND!
EARLY AMERICAN SALE!
Repeat of a Complete Sell-Out! New Carload Just Arrived!
CHECK THESE PRICES & THIS QUALITY BEFORE YOU BUY!!
Specially Priced FINE QUALITY SOFAS AND CHAIRS
BY FAMOUS BERKLINE
King of Comfort Chairs

Good Housekeeping GUARANTEES
IN Salem Maple FINISH
WITH URETHANE FOAM CUSHIONS
• URETHANE FOAM LOOSE ZIPPERED CUSHIONS
• SOFT ATTACHED PILLOW BACKS
• GLOWING SALEM MAPLE FINISHES
• AUTHENTIC EARLY AMERICAN FABRICS
Here is all the warmth and charm of Early Americana authentically designed to capture the mood of true Colonial living . . . skilled craftsmanship, charming color harmony. It is furniture to live with for years and years.
Upholstered in Tweed Fabrics
Not Patch Quilt as Shown
LUXURY SOFA 139.50
Chair or Swivel Rocker 69.50

EXTRA SPECIAL
Charming and Elegant
LOVE SEAT 109.50
EASY TERMS
• URETHANE FOAM LOOSE ZIPPERED CUSHIONS
• SOFT ATTACHED PILLOW BACK
• GLOWING SALEM MAPLE FINISH
• AUTHENTIC EARLY AMERICAN FABRICS
NO DOWN PAYMENT TAKE 3 YEARS TO PAY
No Payment 'TIL December
WE WILL ALLOW YOU MORE FOR YOUR TRADE-IN
than any other store in the region on your TV set, stereophonic, range ,refrigerator, washer, dryer or your furniture on the purchase of any Philco product or new furniture.
We Can Prove It!!
Just Call Us For An Estimate!
OPEN EVERY FRIDAY NIGHT One Hour Free Parking Downtown
AMERICAN BUDGET
FURNITURE & APPLIANCES
115 South Tejon 633-5589
Across the Street From Our 4-Floor Store of Fine Furnitue


now...
is the time to select your
TOPCOAT
While stocks are complete . . . sizes, patterns, colors, styles . . . choose from such famous brand names as Hart Schaffner & Marx; J&F Clothcraft, McGregor. Alligator Zip Coat.
PRICED FROM
$49.50 AND $110
Don't wait until the first cold snap . . . it costs no more to have exactly what you want . . . and that, you may have, by making your selection Now. If alterations are necessary they will be made . . . and the coat will be ready when you need it
Use Our Convenient 90 Day Pay Plan.
No Interest. No carrying charges.
Payments start when you take delivery.
ZIP COATS from 26.95
Waymire's
24 South Tejon Open Friday Nights
the place to go for the brands you know.
PIKES PEAK PLAZA Open Mon., Wed., Friday Nights

## Three Take Oath In Naval Reserve

The Oath of Allegiance was administered to three Colorado Springs youths at the U. S. Naval Reserve Training Center, here this week indicating their final requirement for enlistment in the U. S. Naval Reserve. The three men embarking on a Naval Reserve Career were:

Mark J. Richardson, a senior at Wasson High School, who resides with his parents Lt. Col. and Mrs. P. A. Richardson at 1319 Kingsley Drive.

Lawrence R. Burrows, a junior at Widefield High School, who resides at 102 Fordham, Security with his parents Mr. and Mrs. Leon E. Burrows.

Edwin A. Hickle, a senior at Widefield High School, residing with his parents at 205 Kiva Drive, Security, Mr. and Mrs. George C. Hickle.

Each man was assigned to Naval Reserve Surface Division 9-231 (M) and a tenative active duty date of April 1966, October 1966 and April 1966 respectfully. These dates will permit them to finish high school and earn two promotions prior to departing for their two years of active duty.

In the event they plan to attend college their active duty will be deferred until college graduation.

This coming summer they will take two weeks recruit training at the U. S. Naval Training Center, Great Lakes, Illinois.

**SWORN IN**

WASHINGTON (AP) — Sargent Shriver was sworn in Friday as director of the government's antipoverty program.

President Johnson said he had directed Shriver to take the job even though he said he didn't want it. The President also said Shriver will stay on as Director of the Peace Corps.

WHY PAY MORE?

Oval Braided Rugs $18.88

Key Furniture

Open 9 to 5:30
Mon. & Fri. Eves

110 S. Tejon Ph. 632-9985

## Sgt. James Hill Set to Retire In San Antonio

San Antonio, Texas, will be the retirement home for Sgt. 1C James A. Hill Jr. of Ft. Carson's U. S. Army Hospital when he closes nearly 22 years of Army service Oct. 31.

He has had three tours of duty — two at Brooke Army Medical Center and one as manager of an NCO mess at Ft. Sam Houston — totaling 12 years in the San Antonio area. The Hills will live at 1011 H St., Artesia Park.

They are members of Bethel AME Church and the sergeant is affiliated with St. Joseph Lodge No. 1120, AF&AM, and the Ancient Arabic Order of the Mystic Shrine since his assignments in Texas. He has been active in the Masons during his year at Fort Carson.

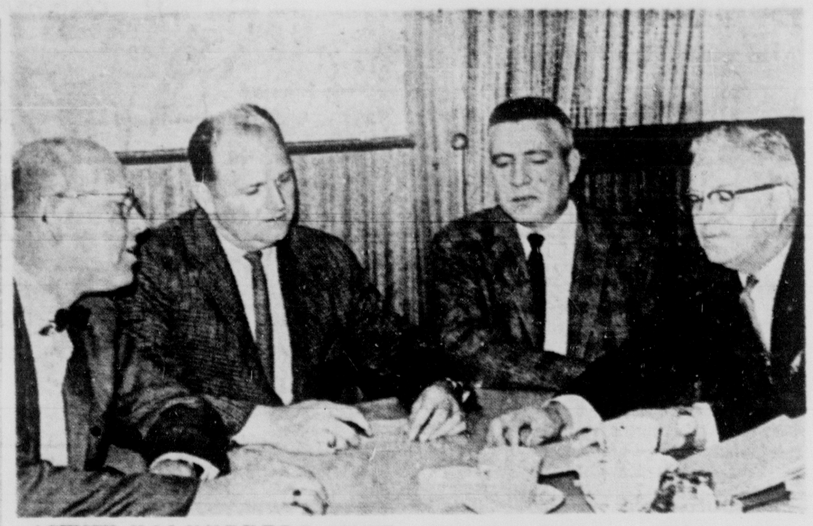
This native of Panama City, Fla., entered the Army in 1943 and served in Europe in World War II in ammunition, ordnance and tank companies. He entered the medical supply field at Brooke in 1946.

In addition to his Texas' assignments, Hill was in the Korean action from 1950 to 1952 and at Rodriquez U. S. Army Hospital, Puerto Rico, from 1960 to 1963.

His final assignment was a noncommissioned — officer — in charge of the Carson hospital medical supply warehouse.

**CONTROLLING INTEREST**

NEW YORK (UPI) — Dyson-Kissner Corp. Friday announced the purchase of a controlling interest in Murray Corp. of America, a manufacturer of plumbing fixtures.



AGENCY VOLUNTEERS COUNT MONEY — United Fund agency board members who are conducting the drive in suburban businesses go over reports from the Commercial Division. From left are Henry Simpson, board member of the Girl Scouts, who has attained the highest percentage of increase over last year; Lee Baker, president of the YMCA and vice president of Family Counseling Service . . . Baker is chairman of the Commercial Division . . . George Brickell, representing Sno-White Cleaners, whose management and employees have pledge over $600 and John Stone, executive director of the YMCA. The campaign to raise $484,800 for 33 agencies is now in the clean-up stage with more than 80% of the goal reported.

## *Purple Heart Winner Now At Ft. Carson*

A winner of the Purple Heart with four clusters, indicating five awards, has been assigned as First Sergeant of the 5th Administrative Company at Ft. Carson.

Platoon Sergeant Albert L. French, formerly assigned to A Company, 2d Battalion, 61st Infantry, entered the Army in Feb. 1946.

French has seen duty in Hawaii, Korea, Germany, Japan, Alaska and Austria. He has served two tours in both Europe and Alaska. In Alaska, his assignment was, in addition to being a platoon sergeant, an administrative position.

The veteran, with five Korean Campaign Stars, fought with the 5th Regimental Combat Team, 24th Division in the Korean War as member of a ranger reconnaissance platoon. He received the Purple Hearts as a result of his campaigns.

In Vienna, Austria, he was with the 202d Military Police involving the U. S. A., Britain France and Russia. He was also body guard for General Mark Clark, commander of U. S. Forces in Austria.

French participated in Swift Strike III and Exercise Desert Strike with the 5th Infantry Division (Mechanized). He said, "I have learned more while a member of this division than at any other assignment."

French resides, with his wife Nancy and four children, at 1107 Florence Ave., Colorado Springs.

## New B and K team Has Kremlin Power

MOSCOW (AP) — The Soviet Union has a new team of "B. and K." in Leonid I. Brezhnev and Alexei N. Kosygin.

Nikolai Bulganin and Nikita Khrushchev became known as "B. and K." at the 1955 summit meeting at Geneva.

Khrushchev took over Bulganin's premiership in 1958.

**For Want Ads Dial — 632-4641.**

## ADC Adopts New Technique To Reduce Air Accidents

A new twist in reducing aircraft accidents has been adopted by the Air Defense Command.

It consists of a "do it yourself" study technique geared to give ADC aircrews added knowledge of subjects which are not usually included in flying school, flight manuals and tactics programs.

The self study handbooks cover specific subjects which accident investigations have found that pilots lack knowledge of. To put it simply, the home study courses help prevent accidents by teaching pilots the "why" -question" of flying procedures.

According to the project officer, Capt. James A. Aikman of Ames, Iowa, the new self study plan called "Programmed Instruction" is a bridge between formal technical training and the "in cockpit" applications. Knowledge gained of aerodynamic flight techniques and procedures not only increases combat capability of pilots but also results in a beneficial fallout in operational excellence—i.e. safety.

Programmed instruction technique is simple. Information is presented in short easy - to-digest installments called "frames." Each frame is presented in logical sequence, gradually developing the subject matter so that the student is hardly aware of the increased difficulty of the topic.

Afer leaning the information in each frame, the student is required to answer a question — also a part of the book — on the subject. He compares his answer with the correct one and if its is correct, he goes to the next frame. If his answer is incorrect, he receives additional information and returns to the original page for a second chance.

A wrong answer in the unique home study method does not necessarily hamper the student's learning; in fact, his knowledge of the subject is expanded because of the way it is presented.

The home study course is self-pacing. The student works at his own pace, thus absorbing the material at his best learning rate.

This new study technique has cut learning time up to one-third over old methods. In addition, the student obtains a uniform grasp of the material since he must learn one portion of the manual before proceeding to the next question.

This system has been so successful with pilots that the ADC Interceptor Magazine staff, publisher of the manuals, now is developing home study courses for maintenance technicians as well as driving safety manuals for all military and civil service personnel.

Since the program began just one year ago, seven self teaching books covering different facets of flying from "Aerodynamics of Sink Rate" to "Ejection Procedures" have been put in the hands of the ADC aircrews to study.

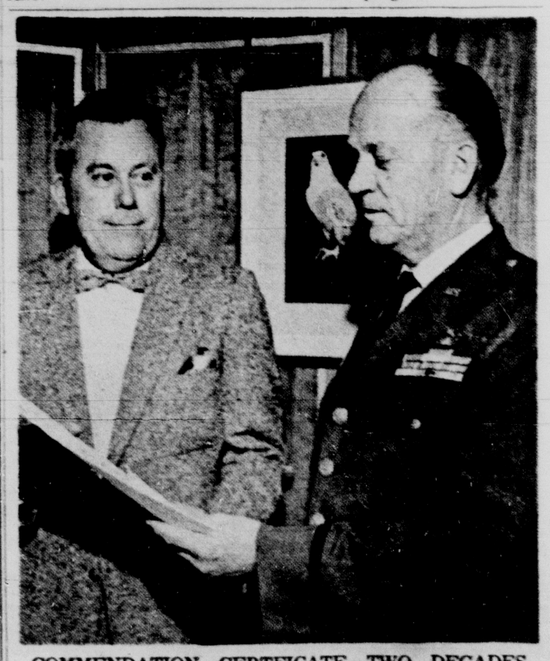
The Interceptor Magazine staff, headed by Maj. Monroe E. Blaylock of Sonora, Calif., Mr. Roger Crewse of Colorado Springs, Colo., and Captains Stanley Pytel of Chicago, Ill., and William J. Richards of Gilbert, Minn., require approximately three months to put one manual together as an additional duty to their magazine.

Exhaustive tests, research, and studies are conducted before a text is written. The final product is put together only after it has been completely fense Command and in industry. checked by experts in Air Defense Command and in industry

Col. Stanton T. Smith, ADC Chief of Safety, said that ADC is the first major air command to apply programmed instruction techniques to improve its flight safety program and is now recognized as the leader in formulating and developing safety materials for the Air Force.

The programmed instruction manuals are receiving wide acclaim from other commands, the Royal Canadian Air Force, and civilian educational and flying agencies.

The RCAF Central Flying School, Naval Aviation Safety, Air Training Command, Tactical Air Command, the Flight Safety Foundation and other civilian and military flight interests are among those complimenting and seeking further information on the ADC program.



COMMENDATION CERTFICATE—TWO DECADES with Civil Service are completed by Mr. Moncho Cason, laboratory technician, Department of Electrical Engineering. Mr. Cason receives a certificate commending him for his long service from Col. J. V. G. Wilson, acting Dean of Faculty. A retired serviceman (Army and Air Force), Mr. Cason has been with the Academy over five years. He maintains highly complex electrical and electronic equipment used by cadets in Electrical Engineering courses. (Air Force Photo) (Air Fircе Photo)

Fashion Bar

115 North Tejon

CIRCLE OF BEAUTY
Beauty Salon

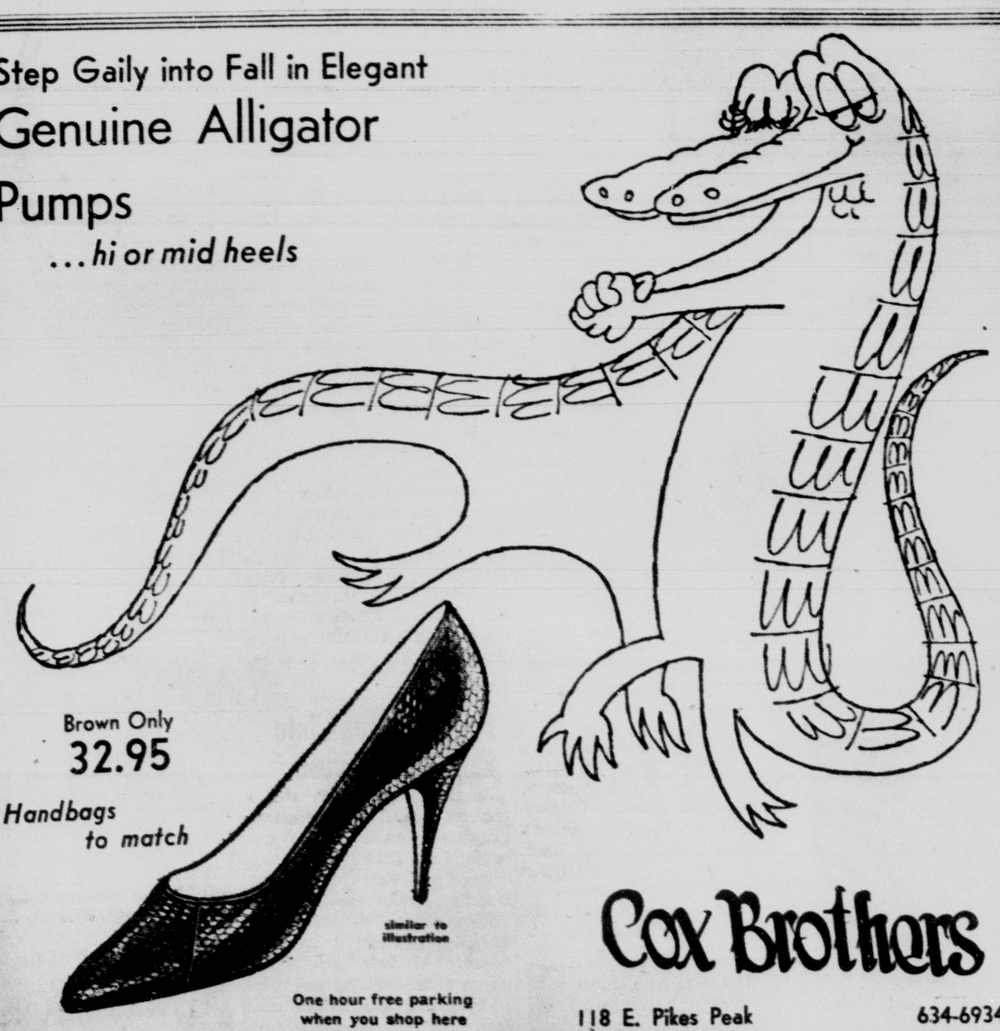
October
SALE!
our regular 17.50
salon formula
PERMANENT WAVE
specially priced
only $12.00



• Including Fall Fashion haircut
• Test curls • Shampoo & Set

PHONE TODAY! CHARGE IT!
Circle of Beauty Beauty Salon 2nd Floor-Phone 635-2855

Step Gaily into Fall in Elegant
Genuine Alligator
Pumps
...hi or mid heels



Brown Only
32.95
Handbags to match

similar to illustration

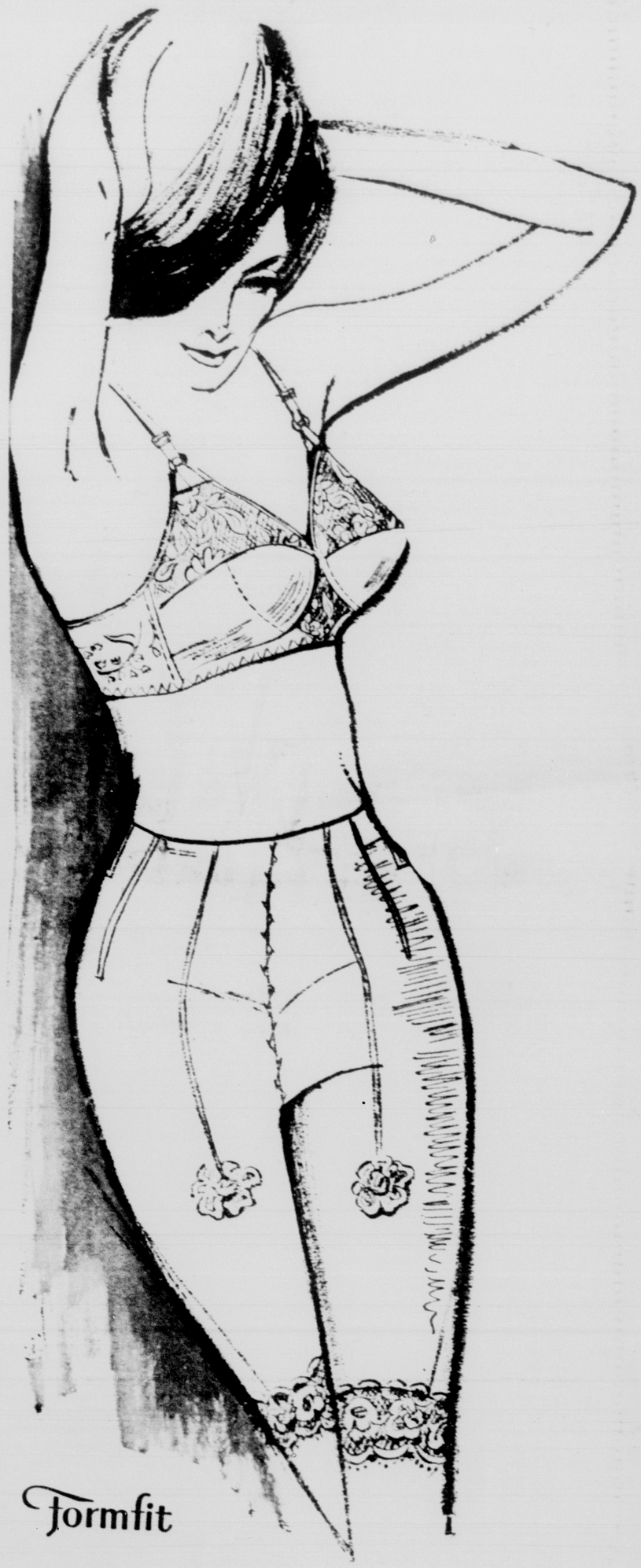
One hour free parking when you shop here

Cox Brothers

118 E. Pikes Peak 634-6934

OPEN MONDAY AND FRIDAY NIGHT UNTIL 9

Fashion bar
you are invited to "charge it"



Formfit

shaplier figure in Dress-Shapers

Dress-Shaper panty
Shapes you to the line of your clothes. Stretch - lace trimmed longleg with natural back shaping and hi-waist. White spandex powernet in small, medium or large.
13.50

Dress-Shaper bra
More you in this you-shaper. The contour lined miracle cup adds more shaping, but not an extra inch or ounce white nylon tricot with white lace. 32 to 36; A and B cups.
3.95

Mrs. Mona Kalbach, our graduate corsetiere, will be happy to assist in the selection and fitting of the correct bras and girdles for your figure requirements.

FREE PARKING with your Fashion Bar purchase

# LeadersEndorse Chenoweth For Reelection

(Continued From Page One)

in support of Chenoweth represented many community leaders who have sought aid from the Congressman in securing the military establishments for the Pikes Peak Region as well as passage of the Frying Pan-Arkansas Project and other measures.

Chenoweth was a freshman legislator when community leaders went to Washington to get Camp Carson in Colorado Springs. The camp was made a permanent military establishment and named Ft. Carson during Chenoweth's tenure of office. One of the notable achievements was assistance in securing the Air Force Academy in Colorado Springs, the group states.

Robert H. Burghart, former president of the Colorado Cattlemen's Association, summed up the feeling of the community in stating, "These other boys don't know what they're talking about when they question Chenoweth's effectiveness in Congress. I had to make a lot of trips to Washington and I found out that Chenoweth, sitting in his office in Washington, knew more about what was going on in his district that any other Congressman."

Many of the supporters in signing the advertisement made similar remarks that "I've always worked for the Judge," using Chenoweth's title from his judgeship days. They concurred that "Chenoweth's always worked for us."

The advertisement concludes on a statement that became possible after passage of the Frying Pan-Arkansas Project. Chenoweth introduced the original measure for the trans - mountain diversion project and has voted consistently for water projects for the west. Under the project, Colorado Springs will receive domestic water and farmers in the Arkansas Valley will get irrigation and water storage rights.

**Several of the signers suggested that a list of "more than a thousand names" could be secured if someone called on the "little people" Judge Chenoweth has assisted in their problems with the government. It was pointed out that Chenoweth works until late hours almost every night in Washington and answers every letter.**

The concensus of those endorsing, is that the accomplishment during his term of office is proof of leadership. Chenoweth is listed as the "best friend El Paso County ever had in Congress."

Those who listed their names in support of Chenoweth include: Jasper Ackerman, A. B. Armstrong, Frank Arnold, Vincent F. Assaiante, Mrs. William C (Mildred) Bailey, B. Howard Baker, William A. Baker, Armin Barney, Dr. E. James Brady, Dr. Paul Brown, Mrs. J. A. (Katherine) Bills, Mrs. G. Franklin (Dorothy) Brown, Robert A. Burghart, Mrs. Griffin (Margaret) Caldwell, G. A. Cheney, P. G. Cole, Roosevelt Collins, Everett Conover, Lt. Col. (Ret) William C. Bailey, Mrs. W. W. (Goldie) Dillingham, Al Daniels, William B. Elliott, William J. Graham, Dr. William T. Greer, H. C. Gerber, Dr. A. C. Herzberger, Lois Hoyt, Harold C. Harmon, Harrie Hart, Edwin W. Hayes, Henry E. Heyser.

Harry Hoth, Verne Johnson, Douglas Jardine, Mrs. James K. (Doris) Johnson, Mrs. Douglas C. (Lillian) Jardine, Russell Law, Phil Long, William O. Lennox, D. A. Marksheffel, Milo R. Moore, Mrs. L. T. (Alma) McCauley, O. Donald Olson, Dennis O'Rourke, Joseph A. Reich, Eugene O. Perkins, George F. Pfalmer, H. Lawrence Reibsheid, Robert L. Russel, Earl Schwab, L. T. Skiffington, Mrs. Sam (Aneri) Turner, Leon Snyder, Robert E. Trego, Russell Tutt, E. W. Vrooman, James O. Walker, Jack Waymire, W. G. Warren, Mrs. Patti S. Williams, Mrs. C. C. (Helen) Waymire, Mrs. Henry (Jean) Weberaur, Mrs. Ralph (Martha) Wicklund, Harold Whitney, Winston Whitney, Mrs. George Wilson, Sr., and William Wiley.

## Driver Gets Ticket After Car Hits Tree

A driver was ticketed for careless driving Saturday after his car hit a tree, police reported.

Donald G. Byrne, of 2601 N. Wahsatch, the driver, was taken to Ft. Carson Army Hospital by military ambulance and treated for facial cuts, missing and injured jaw.



CC HOMECOMING QUEEN—Charlotte A. Adams, Edmond, Okla., was crowned Colorado College Homecoming Queen Saturday during halftime ceremonies at the CC-California Lutheran College football game. The queen is a junior studying music and is a member of Kappa Kappa Gamma sorority. Later Saturday night trophies were presented to Phi Gamma Delta Fraternity and Gamma Phi Beta Sorority for their house displays for homecoming.
(Gazette Telegraph Photo).

# Nikita Defended Himself Four Hours, Report Says

(Continued From Page One)

crony, President Anastas I. Mikoyan over taking turns speaking to the spacemen.

But Khrushchev had been careless.

He was operating out of his vacation retreat of Pitsunde on the Black Sea. Also on holiday was his personal aide and son-in-law, Alexei Adzhubei. His aide, Mikhail Khariamov, chairman of the state television committee, had flown to Oslo to arrange a television exchange. Editor Pavel Satyukov of the party newspaper Pravda, a loyal lieutenant, was visiting Paris. Other members of the Kremlin brain trust had left Moscow on various errands.

No one was minding the store.

His critics — those high-ranking Communists grown weary of a bragging, boastful, earthy leader who dared make off-the-cuff pronouncements to the world without consulting party central committee — felt their time had come.

The other members of the 11-man central committee's presidium—that most powerful Soviet body—had gotten into the habit of meeting in the Kremlin without Khrushchev. Tuesday, the black Chaika limousines — the status symbol of Soviet power—rolled up tree-lined Staraya Boulevard and stopped at No. 4.

There, in the central committee headquarters, a mile from the Kremlin, deputy party leader Leonid I. Brezhnev, First Vice Premier Alexei N. Kosygin, party ideologist Mikhail Suslov and the others looked toward Mikoyan.

Mikoyan, the only old Bolshevik who has survived every Kremlin power play in 40 years took the chair. The subject was Khrushchev.

The men in No. 4 Staraya recited the faults of Khrushchev. They talked of advice ignored, Khrushchev's use of the word "I," and the nepotism involving Adzhubei, all that publicity about his family.

They talked and they voted Khrushchev out.

The presidium decided to summon the 330 - member central committee to back them up. Out went the call. Most members lived in or near Moscow. But some, the ambassador in New Delhi, the envoy to Paris, the head of the science academy in Novosibirsk, lived far away. And one, Nikita S. Khrushchev, was at Pitsunde.

Khrushchev, with the rest, got his summons for the Wednesday meeting.

From his cosy house at Pitsunde—you hear Russians now talking about "those American toys he had sent there for his grandchildren" — Khrushchev began mustering his forces. He had little time.

Wednesday morning only a few hundred Russians knew the drama being acted out against the background of a Moscow preparing for the cosmonauts' welcome. The newspapers bubbled about the cosmonauts. But Khrushchev already was being downgraded.

Khrushchev's name did not appear in Wednesday's editions of Pravda and Izvestia. His name vanished from Moscow radio and television.

Suslov, that tall, gaunt, cool strategist of Communist ideology, spoke for the presidium. He read off the indictment. Khrushchev must go. Suslov spoke a reported five hours.

Khrushchev replied, speaking four hours. He defended his record. Was it not he who destroyed Stalinism and its evil work? Was it not he who gave Russians the greatest measure of material goods in Soviet history? Was it not he who devoted his entire life to the good of the party?

Khrushchev's critics acted. According to reports, they laid down a set of "ground rules"—no calling in secret police, no force, everybody must abide by the vote, majority rules, and as good Communists, all must bow to the will of the party.

The central committee members agreed.

The vote came. It was not unanimously "granted" Nikita Brezhnev, Khrushchev's political lieutenant, was chosen as party leader. Kosygin, Khrushchev's government chief aide, took the premiership. Late Wednesday, word was reportedly flashed to all Communist capitals, including Peking.

Mikoyan presided over a supreme Soviet (parliamentary) presidium meeting Thursday to make everything legal. They ununimously "granted" Nikita Khrushchev's desire to retire because of "old age and deteriorating health."

## Services Set Tuesday For Mrs. Edith Ford

Services for Mrs. Edith L. Ford, 1117 E. Moreno Ave., will be held at 11 a.m. Tuesday at the Swan Drawing Room, with the Rev. Warren M. Hile officiating. Burial will be in Evergreen Cemetery.

Mrs. Ford died Friday at a local hospital. She was born Nov. 3, 1883, in Reece, Kansas, and had been a local resident since 1898.

She had been a member of the First Christian Church for 66 years, and also belonged to the Prospect Lake Improvement Society.

She is survived by her husband, Clarence O. Ford; a daughter, Miss Ethel Mae Ford of Colorado Springs; a sister, Mrs. Ethel Douglas, Seattle, Wash.; a brother, Mahlon Whinery, Ft. Lauderdale, Fla.; and several nieces and nephews.

# Barry Charges Johnson With One-Thumb Rule

(Continued From Page One)

about whose finger is on the trigger," he said. "I want to talk about whose finger ought to be on the country, whose thumb.

"Do you want one man's thumb on your country instead of yours?

"I'll defend your right to strike," he told labor. "There's nothing good about compulsion."

Too many people think there is something magic about the federal government, he claimed, but the government can't "create productive jobs."

Free enterprise will have to produce the five million jobs a year that are going to be needed "to take care of these young people out there." He said this on the University of Akron campus.

Goldwater said he was not "overly impressed" with China's explosion of a nuclear device.

"It doesn't mean that tomorrow she will become a nuclear threat," he asserted, because China doesn't have the capability to deliver a bomb.

Goldwater said he believed that unless they have help it would take 25 years for China to develop a nuclear weapon and the means to deliver it.

The senator defended himself in part against the charge he is "trigger happy" and might start a war.

"I'm not worried about Goldwater's thumb," he said. "I'm worried about whose thumb the Russians have on the button.

His Ohio swing climaxed a hectic week of trying to sew up the Midwest vote. At Sioux Falls, S.D., Friday he delievered his major farm speech of the campaign, and Friday night in Chicago talked about civil rights.

## Chenoweth Says U. S. Must Not Let Guard Down

MANITOU SPRINGS, Colo. (AP) — Rep. J. Edgar Chenoweth, R-Colo., said Saturday the United States "must be ready for anything" in view of developments in the Communist bloc.

"We must not let down our guard or give them a chance to get pushy," Chenoweth said in a talk to Manitou Springs Republicans.

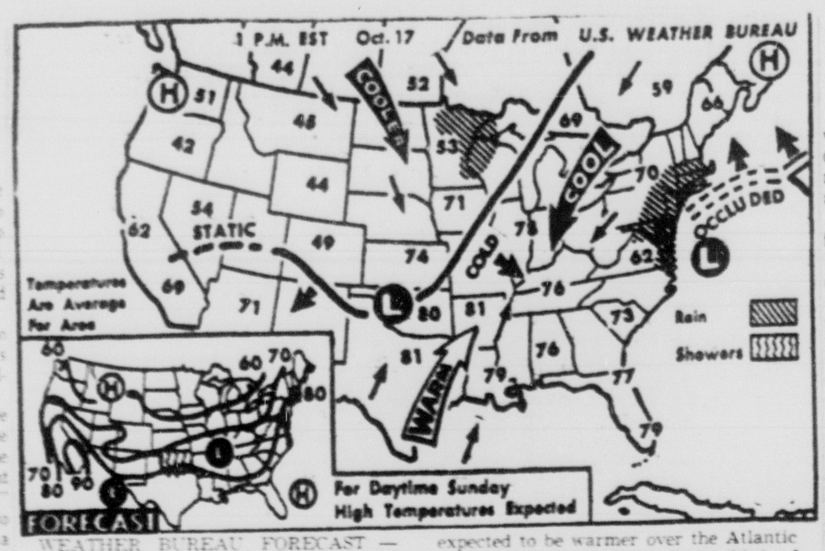
The Trinidad congressman is seeking re-election in the 3rd District.

He described his district in southeastern Colorado as "now the most important defense area in the United States." Expansions have been authorized for the Air Force Academy, Ft. Carson and headquarters of the North American Air Defense Command.

Red China's testing of an atomic bomb and the ouster of Soviet Premier Nikita Khrushchev were linked by Chenoweth, who said the Russian had "aroused the ire of Red China with his peaceful co-existence policy."

The outcome of the U.S. presidential race could not curtail the Fryingpan-Arkansas water diversion project in southeastern Colorado, Chenoweth said.

He said Sen. Barry Goldwater, the Republican nominee, is from a Western state that badly needs water and is a sponsor of the billion - dollar Central Arizona Project.




WEATHER BUREAU FORECAST — Scattered showers are forecast today for the coastal area of Maine and scattered thundershowers for the Oklahoma area. Temperatures are expected to be warmer over the Atlantic coast states and the western third of the nation. It will be cooler from the upper Great Lakes to the southern great plains. (AP Wirephoto Map)

## News Briefs and Announcements

JUNIPER VALLEY Ranch serving regular menu on Sunday 12 to 7:30 through Oct. Mexican food Monday 5 to 8:30. 635-0091.

HUNTERS — we will process game for locker renters only. Quick Freeze Locker, 105 West Vermijo.

BUDGET SHOP at 513 West Colorado is announcing new store hours, 9:30 - 5:30, Monday through Saturday.

RESA CLUB — Dr. Hans H. Krimm, professor of philosophy at Colorado College, will speak on "The Origin of Science" at a meeting of the Colorado Springs Research Society of America Club in Rastall Center, room 212, Tuesday.

BAZAAR - DINNER— Trinity Evangelical United Brethren Church, 2929 W. Pikes Peak Ave. has planned a bazaar and turkey dinner for Thursday, Oct. 29. The bazaar will open at 10 a.m. Dinner will be served from, 5:30 to 7 p.m.

AIKIN Ornithological Society members will meet at 7:30 p.m. Monday in room 100, Olin Hall, Colorado College. Miss Dorothw Meirow will speak at 8 p.m. on her experiences in Nepal.

## Essay Contest Winners Named

At a dinner given by Council 582 of the Knights of Columbus Saturday, three elementary school students were honored for submitting winning essays in response to the question, "What Columbus Day Means to Me."

First prize, a $25 savings bond, was won by Paul Romero, a fifth grader from Pauline Memorial School. Neil McKillips, a Sacred Heart sixth grader, took home $15 in cash for second, and Kervin Davis Grade five at Corpus Christi school, won third prize money of $10.

The contest included all school districts in the city.

Principle speaker at the affair, in which the parents of the three winners were also honored, was Monsignor Montcalm, Chief of Chaplins at the Air Force Academy.

Arthur Tafoa, Grand Knight of Council 582, and John Scupp, Deputy Grand Knight, hosted the affair and approximately 200 persons were in attendance.

Duane Free, Chairman of the Dinner Committee, was the Master of Ceremonies.

# Soviets Follow Nikita's Policies Despite Ouster

(Continued From Page One)

pledged to remain true to the policy guidelines laid down by Khrushchev at party congresses that approved de-Stalinization and economic policies aimed at raising living standards.

One of the first planks in the statement concerned the military, whose budgets Khrushchev persistently sought to cut for investments in the civilian economy. The statement emphasized that the party and government "have taken and are taking all measures to safeguard the integrity of its frontiers and the security of the entire socialist community."

The editorial emphasized that the new leadership would continue to "oppose the ideology and practice of the personality cult." This appeared to be a tacit assurance to the Russian people that there would be no return to repressions and discipline of the Stalinist terror.

Although Khrushchev's removal would appear to clear the way for a new approach to the Communist Chinese, the policy statement said the Kremlin would continue to push for the world Communist party meeting that Peking opposes and refuses to attend.

Pravda also appeared to be pressing the tough anti-Chinese line Khrushchev adopted last year by publishing sharp criticisms of Peking made by the Italian and French Communist parties.

The Chinese, flushed with the success of Friday's test of their first atomic explosive device, greeted the new Soviet leaders with a restrained protocol message of good wishes.

## Thomas E. Ancell Died Here Friday

Thomas E. Ancell, of Pikeview, died Friday at a local hospital. He had been a resident of the Pikes Peak Region for 10 years, having come here from Alamosa, Colo. He was a construction engineer and a member of Operating Engineers Local No. 9. He was a veteran of World War II, in which he served in the U. S. Navy.

Mr. Ancell was born in Randolph County, Mo., May 23, 1925, and attended school in Alamosa. He is survived by his wife, Mrs. Betty J. Ancell; two daughters, Mrs. Linda Berthiaume and Miss Shelley Rae Ancell; three sons, Lary E., Master Michael J. and Master Robert Ancell, all of Colorado Springs; his father, Joseph F. Ancell, Moberly, Mo.; his mother, Mrs. Valeria Lake, Colorado Springs; four brothers, Jerald and Robald L. Ancell, both of Colorado Springs; Gerald F. Ancell, Oklahoma City ,Okla., and Harry G. Ancell, Tulsa, Okla.; a sister, Mrs. Patrica Howard, Lakeside, Calif.; a grandmother, Mrs. Jessie Smith, Moberly, Mo., two grandchildren and several nieces and nephews, aunts and uncles.

Graveside fruneral services will be held in Ft. Logan National Cemetery, Denver, at 2 p.m. Tuesday. The Rev. Wayne Williams of Bellevue Baptist Church, will officiate. The Blunt Mortuary has charge of arrangements.

## European Reds Shocked About Fall of Nikita

(Continued From Page One)

cials in Yugoslavia, Hungary and Poland were known to be particularly upset and seeking urgent clarification of the intentions of new Soviet party leader Leonid Brezhnev and Premier Alexei Kosygin.

In Western Europe, there were direct Communist jabs at Moscow, searching questions, and praise for Khrushchev.

The Communist - line Italian newspaper Paese Sera said in a frontpage article, "Among all the uncertainties, one thing is 100 per cent certain: The people will always remember Nikita Khrushchev with warm feelings—his popular und unpredictable ways, his common sense and optimism, his frankness, his energy."

## Plane Wreckage Is Sighted in Aspen Area

(Continued From Page One)

ganize a party to go to the scene Sunday morning.

Lt. Col. Bernie Terrell, CAP operations officer in Denver, said Evans apparently took off without a definite flight plan. The destination of the plane was not known. He said Evans had requested weather information before departure for Denver, Pueblo and Dallas. He was advised of turbulence along the Continental Divide to the east of Aspen.

The CAP spokesman said he was told Evans was scheduled to close a business deal in McAllen June 9. A search for the p2lane began when he failed to appear for this appointment.

About 25 planes, including ten from Ent Air Force Base in Colorado Springs, searched the snow-covered, wooded area without success, some using infrared radar equipment designed to pick up radiation from metal and photographic equipment.

## Cochran Services Set Here Monday

Funeral services for Walter Lee Cochran, 93, of 3023 Country Club Dr., will be 3 p.m. Monday in Swan Funeral Home.

Chaplain Barnes will officiate and Masonic services will be conducted by Colorado Springs Memorial Lodge No. 2. The body of Mr. Cochran will be cremated.

Mr. Cochran, who died Friday in a local hospital after a short illness, was born Aug. 18, 1871 in Cornersville, Tenn.

Mr. Cochran is survived by his daughter, Mrs. Millson; a son, Walter Meyer Cochran, Seattle, five grandchildren, Warner Lee Millson, Chicago, Dixie Lynn Young, Frankfort, Germany, Janith Emlynn Wood, Washington, D.C., and Robert Lee Cochran and Gordon W. Cochran, both of Seattle; and four great-grandchildren.

Gazette Telegraph Missing? Don't call us! Call before 8 p.m. weekdays 2 p.m. weekends

# Air Terminal Planning to Get Underway

(Continued From Page One)

the project will involve the development of a new city terminal, hangars, aircraft ramps, and taxiways, utilities and access roads on the west side of the existing new north - south instrument runway. This will provide the city with civilian facilities completely separate from the Air Force installation at the local field. The United States Air Force, Federal Aviation Agency and Civil Aeronautics Board have worked closely with the City in facilitating the move.

M. R. Pearce, Director of Public Works and Stu Wandell, Airport Manager, will coordinate the project with the architect - engineers. The first phase of the development will be completed by October 1 of next year.

Both architectural and engineering firms retained by the city have done extensive airport planning, architectural and engineering work throughout the United States, including Peterson Field. Higginbotham - Nakata & Muir are presently under contract to Headquarters Air Defense Command for master planning on air bases in the states of New York, Florida, Texas and Colorado. The firm's recent architectural work includes the Space Tracking and Detection Facility at Ent Air Force Base, a Bowling Center for Ft. Carson, an Airfield Dining Facility at Butts Field, the Pikes Peak Mental Health Clinic, the Plant Engineering Complex for the Bureau of Standards in Boulder, Colorado, and the National Bureau of Standards Advanced Research Facility, also in Boulder, Colorado. The firm has been established in Colorado Springs for three years. Higginbotham, Nakata and Muir are graduates of Princton University, The University of California, and the University of Illinois, respectively, and are all corporate members of the American Institute of Architects.

The engineering firm of Karich & Weber has accomplished numerous paving and utility projects throughout Colorado and Colorado Springs. This included work in Cortez, Durango, and Wray. In the Colorado Springs area they accomplished work on the Austin Estates, Prospect Park, and Stratmoor Valley Subdivisions. On the local military installations they provided engineering services for the Battalion Maintenance Shops at Ft. Carson, family housing at Peterson Field, and engineering for the Runway Extension at Peterson Field.

The firm has been established in Colorado Springs for three years. The principals are graduates of the University of Colorado and the University of Nebraska, respectively, and are both members of the National Society of Professional Engineers.

The local offices of Howard Dutzi, structural engineer, Walter Langebartel, mechanical engineer and Ken Kolstad, electrical engineer, have been retained by the above firms as professional consultants. They have had broad experience in all phases of architecture and engineering on many projects throughout the Pikes Peak region.

## Burglars Break Into Halle's Warehouse

Burglars, apparently with a preference for large-screen televisions ransacked Halle's Warehouse, 7 W. Colorado Ave., between 9 p.m. Friday and 2 a.m. Saturday, police reported.

They carried off six 19-inch television sets and an unknown quantity of hair dryers. Entrance to the building was gained by prying open an east rear door.

# 327,000 Workers Still Idle in Struck Plants

(Continued From Page One)

vised profit-sharing plan were disclosed Saturday in a joint news conference held by AMC and the union.

Under the simplified new formula — depending on the level of profits—AMC workers could receive an extra week's vacation pay above the additional week gained by the union last month in three-year contracts with the automotive Big Three — GM, Ford and Chrysler.

But sharing the risk, the union agreed to give up both extra weeks' vacation pay in any year the company's profits decline appreciably.

Unlike the historic profit-sharing agreement in effect the past three years, no provision is made this time for a distribution of AMC stock to the employes.

New improvements included in the economic package negotiated this year with the Big Three include higher pensions, increased wages, additional holidays and early retirement incentives.

## Pike Foresters Fighting Fire In Medicine Bow

Eight U. S. Forest Service foresters from Pike National Forest are helping to supervise the battle to contain an uncontrolled forest fire in Medicine Bow National Forest.

The fire had burned through 350 acres of heavy lodgepole pine and timber slash by late Saturday afternoon.

Control of the fire, 40 miles southwest of Laramie, Wyo., is expected sometime this morning.

On the fire line are 325 men, eight bulldozers, six TBM bombers converted to drop 600 pound loads of a "slurry" mud - water mix, and a helicopter for aerial reconnaissance.

The Eastern Slope of Wyoming is included in a regional forest district with Colorado, South Dakota, Nebraska and Kansas.

A B-17 converted bomber filled with slurry is standing by at Peterson Field for possible use in Pike National Forest or other areas of Colorado.

Fire danger in Pike National Forest is "very high," according to the local supervisor's office.

Hunter - started fires are predicted on the Western Slope as the deer and elk season there opens this weekend.

## Johnson Plans National TV Report on Reds

(Continued From Page One)

Friday had indicated.

The broadcast was set for 8 p.m. Eastern Standard Time Sunday.

The White House announcement said that the National Security Council, which met with Johnson for an hour Saturday, feels that "while there is no present cause for national alarm and no immediate emergency, it is advisable in the national interest to be certain that all the responsible officers of the government are fully and promptly informed."

## Vital Statistics

**DEATHS & FUNERALS**

**ANCELL** — Graveside services for Mr. Thomas E. Ancell will be Tuesday 2 P.M. at Ft. Logan National Cemetery, Denver, Colorado. Rev. Wayne Williams officiating. BLUNT

**COCHRAN** — Mr. Walter Lee Cochran, 3032 Country Club Drive. Services Swan Drawing Room, Monday 3 p.m., Chaplain Barnes officiating and Masonic services by Colorado Springs Memorial Lodge No. 2. To Cremation. SWAN

**FORD** — Mrs. Edith L. Ford, 1117 E. Moreno, passed away Friday evening at a local hospital. Services Swan Drawing Room, Tuesday 11 a.m., Rev. Warren Hile officiating. Interment Evergreen. SWAN

**HAMILTON** — Mrs. Della E. Hamilton, 2400 E. Cache La Poudre, passed away Friday evening at a local hospital. Concluding services and interment in Longmont, Colorado c/o Lewellyns Mortuary. SWAN

**HEGLER** — Mrs. Lillian M. Hegler, 1154 Manitou Ave., Manitou Springs, passed away Saturday morning at a local hospital. Services at St. Andrew's Episcopal Church, Manitou Springs, Monday 11 a.m., Rev. William H. Moss officiating. Interment in Guthrie, Oklahoma. The family suggests that any remembrances be in the form of contributions to the St. Andrew's Altar Guild and that flowers please be omitted. SWAN

**RICE** — Mrs. Emma L. Rice, 3114 Pennsylvannia, passed away Saturday morning at a local hospital. Concluding services and interment in Erie, Kansas c/o Pierce Funeral Home. Friends may call at the Swan Funeral Home from 10 a.m. until 4 p.m. Sunday. SWAN

**WALKER** — Mr. Grady Walker, Sr., 1204 Rockwood Ave., Services Swan Drawing Room Monday 1 p.m., Rev. A. G. Edstrom officiating. Interment Evergreen. SWAN

**EDWARD BLOSSER ARMY W. W. II.**

The Flag in the Veterans Court of Honor will fly the week of October 18, 1965 in honor of Edward Blosser, Army World War II. Memorial Gardens, East of Prospect Lake.

**MEMORIAM**

In loving memory of our son and brother, Melvin Knipmeyer who passed away one year ago today. Sadly missed by Mr. and Mrs. Homer Knipmeyer, Rev. and Mrs. Ralph Scott, Dean Knipmeyer, Velda Knipmeyer.

**IN LOVING MEMORY**

Of Arthur W. Militz, husband and father who left us one year ago October 18, 1963. Sadly missed by his wife, daughter, grandchildren, friends, and neighbors.

**MEMORIAM**

In loving memory of our husband and father, Oscar Vaughn, who left us one year ago October 18, 1963. Sadly missed by Mrs. Myrtle Vaughn, Mr. and Mrs. Walter Aubuchon, Mr. and Mrs. Walter Acre, Mr. and Mrs. Richard Guy, Mr. and Mrs. Irvin Vaughn, grandchildren.

"SYMPATHY"
is the hardest word to write
SAY IT WITH FLOWERS
Joe Loveless
FLORIST
10 N. Nevada 633 4653



REVIEW PROJECT — City officials met with architects and engineers to review the new municipal airport development project after contracts were signed for the planning. From left are Don L. Higginbotham of Higginbotham/Nakata & Muir, Architects; City Manager John M. Biery; M. R. Pearce, city director of Public Works and Matt Karcich of Karcich and Weber, Engineers.

# No Men Are Needed With Do-It-Yourself Robot

Imagine a small package of materials landing on the moon, suddenly building itself into a house, then repackaging itself when no longer needed.

Such a "do - it - itself" automation, which shows promise of becoming one of the space age's more industrious robots, has been created by engineers at the Astronautics division of the General Dynamics Corp.

The automation is a self - building mechanism that could automatically construct pre - fabricated structures in space.

It could assemble itself into nearly any pre - planned shape from space station to lunar shelter — then disassemble itself back into a small package once its job was finished.

The automation concept has been under investigation here for two years, and a model has been developed to demonstrate its feasibility.

It is called RATIO, for radio telescope in orbit, one of its possible applications.

Basically, it consits of stacks of panels, which are the building materials, and automatic equipment to maneuver the panels into desired locations to form the intended structure.

Potential applications of the RATIO concept are being investigated in a company-funded program at the Astronautics division.

Design engineer Paul Slysh, who developed the RATIO concept, said the size of structure it could assemble is limited only by the amounts of building material that could be placed into space.

By use of an orbit rendezvous technique wherein new materials could be rocketed into space to join with materials previously placed in orbit, there is "no theoretical limit to the size of a RATIO structure," spherical shapes.

The technique permits in-space fabrication of larger, more efficient structures than are possible with other deployable methods, he said.

If RATIO were used for a lunar shelter, he said, it could be sent to the moon in a relatively small, compact package. It then would build itself into the desired shelter and be ready for use when its occupants arrived from earth.

Citing other possible applications, Slysh said that a RATIO - built orbiting antenna 100 feet in diameter, would weight less than 2,000 pounds including 200 pounds of automatic assembly equipment.

For an antenna, the entire unit would be packaged for launch with the panels fastened to each other in stacks. The stacking technique would make the panels self - reinforcing to withstand shock and vibration during liftoff and ascent.

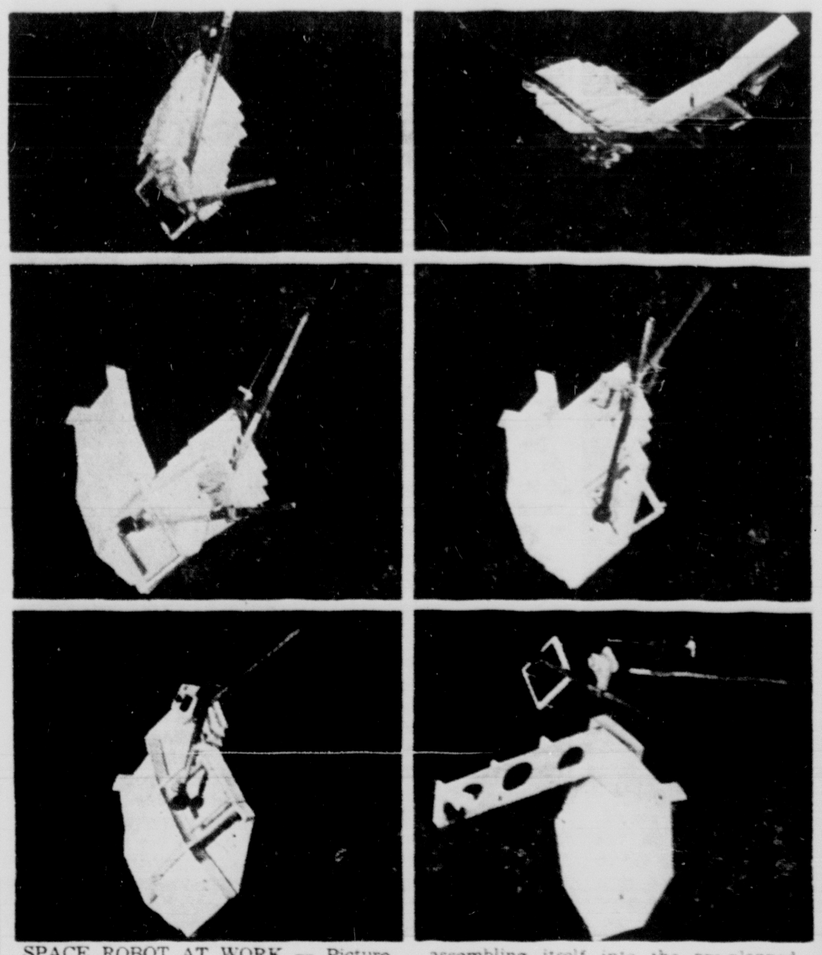
Antenna components, such as steering devices, sun - seekers and other systems, would be mounted directly on the panels, and then would be positioned in proper locations as the structure assembled itself.

When the packaged antenna arrived at the desired location in space, the automatic assembly equipment would remove the panels one at a time from the stacks, then assemble them in pre - planned order.

Slysh said the automatic equipment would use five basic motions to build a 100 - foot antenna, and that assembly would require four to five hours.

He said the automatic assembly equipment consists of linkages, and actuators powered by six stepping motors and four solenoids.

Do you want your children to go to college? See Entrance Examination Guides, part of The Encyclopedia Britcannica program. Phone 632-6113. Adv.



SPACE ROBOT AT WORK — Picture panel reveals "do-it-itself" automaton, created at Astronautics division of General Dynamics Corp., San Diego, Calif., building itself into a small antenna. Sequenced from left to right beginning at top, the pictures show the automaton beginning as small, compact unit, then assembling itself into the pre-planned structure. Intended for construction of prefabricated structures in space, the self-building mechanism could assemble itself into nearly any pre-planned shape —from space station to lunar shelter— then disassemble itself back into a small package once its job was finished.

## Five Motorists Cited For Safe Driving

Five Colorado Springs motorists have won commendations by the Colorado State Highway for safe driving and will compete for October Highway Safety Award, to be made by the Denver Post and the Denver U. S. National Bank. They are:

Nellie Mitchell, Lytle Star Route; Kay M. Evans, 3310 Penn Ave.; James E. Goddard, 1915 Manor Lane; Cadet Richard A. Benson, USAF Academy, and Luther M. Elliott, 1831 S. Nevada Ave.

## Cyprus Gets Its First Arms From Russians

NICOSIA, Cyprus (AP) — Unconfirmed reports say Cyprus has received its first delivery of Soviet military aid under the agreement signed in Moscow two weeks ago.

The paper Teleftea Ora said an undisclosed number of Soviet torpedo boats have been taken over by Greek Cypriot crews trained in Egypt.

## Chinese Communists May Visit Toronto

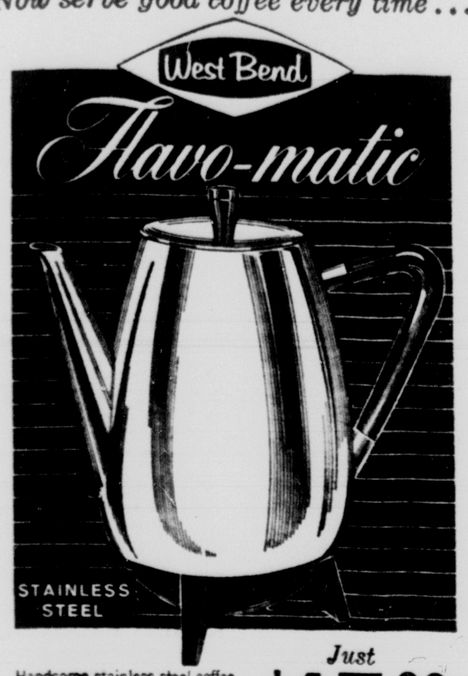
TORONTO (AP) — Arrangements are being made for Chinese Communist students to attend the University of Toronto, says President Claude Bissell. They will be the first from Red China to attend a Canadian university.

Bissell told an interviewer that the students may arrive this school year. He said he had answered a letter from a Chinese official asking whether the university would accept the students.


Now serve good coffee every time...

West Bend

Flavo-matic




Handsome stainless steel coffee maker with exclusive time and temperature control brews 6 to 9 cups of coffee to the peak of flavor richness, then maintains serving temperature. Special features include: serve lite, no-drip pouring spout, new cover design, 1,400-perforation basket.

Just $15.88

OPEN AN ACCOUNT TODAY!
CONVENIENT TERMS

ZALE'S JEWELERS

Open Mon. & Fri. Nites until 8:30 — 28 N. Tejon



Good Car Deal?

Make it a Better Deal!

with low rate Bank financing

at



BIGGEST DISCOUNTS!

Big 16-Foot Upright FREEZER

ONLY $177

No Money Down



CHEST FREEZERS $148

The HOME APPLIANCE Co.

1834 East Platte — Phone: 632-2631



THIS IS THE ONE... THE VERY BIGGEST WATCH SALE OF THE YEAR!

Tremendous TRADE-IN SAVINGS!

YOU SAVE UP TO $25 AND MORE!

WORLD'S MOST FAMOUS WATCHES... ELGINS-HAMILTONS-BENRUS

TRADE IN YOUR WATCH OR CLOCK

now at Zale's — it's worth more than ever! Use it as down payment... and then choose a fine, new watch from Zale's great selection.

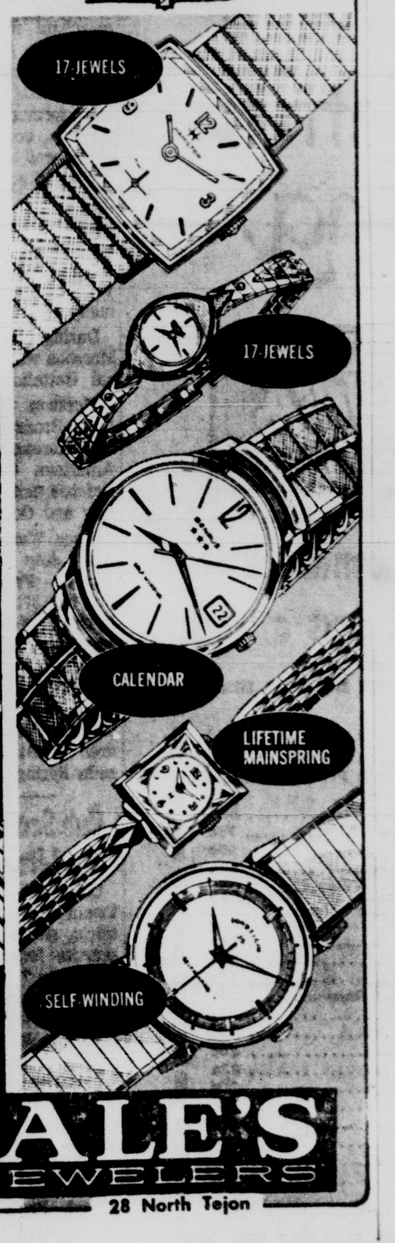



THESE ARE JUST A FEW OF THE VALUES YOU'LL FIND:

| Mfg. List* | Your Trade Price | You Save* |
|---|---|---|
| ~~$125~~ | $79.50 | $45.50 |
| ~~$92.50~~ | $59.95 | $32.55 |
| ~~$75.00~~ | $49.95 | $25.05 |
| ~~$59.50~~ | $39.95 | $19.55 |
| ~~$49.50~~ | $34.95 | $14.55 |
| ~~$39.50~~ | $25.00 | $14.50 |

* ZALE'S REGULARLY SELLS BELOW MANUFACTURER'S LIST PRICE.




OPEN AN ACCOUNT TODAY OR LAYAWAY NOW FOR CHRISTMAS

prices plus tax

ZALE'S JEWELERS

28 North Tejon



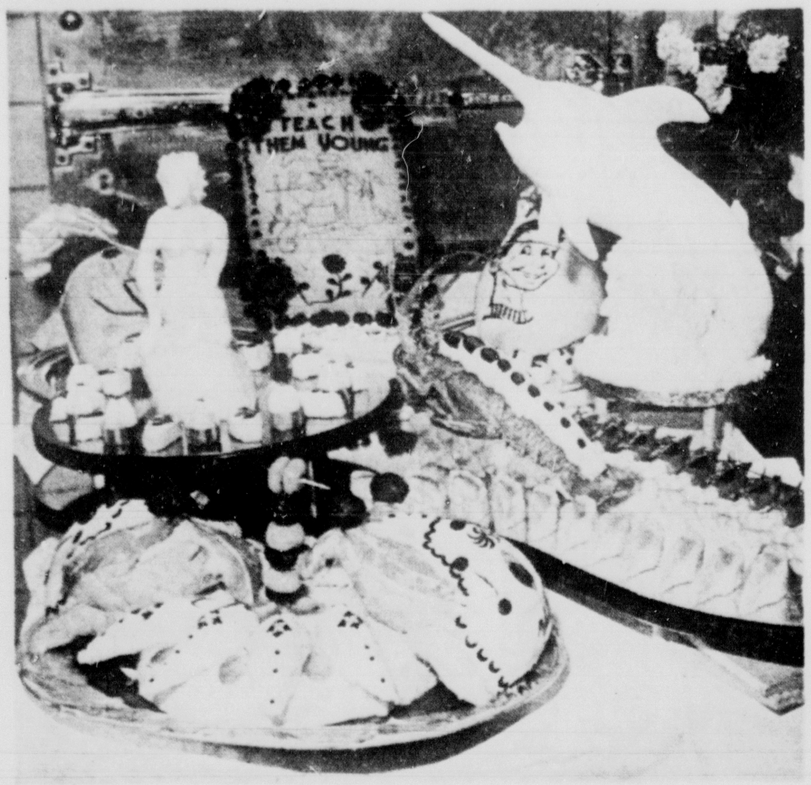
We'll be getting to know all of you ...at the new Neusteters!



OPENING MONDAY, OCTOBER 26

CASCADE and KIOWA — OPEN DAILY 9:30 to 5:30

Neusteters




GRAND PRIZE — The Broadmoor Penrose Room won the Grand Prize in the annual Culinary Exposition sponsored by the Chef d'Cuisine Association of Colorado. The contest was conducted in Denver this week and included the efforts of over 100 chefs throughout the state. Judging was made on such points as pastry decoration, imaginative food display, taste quality and preparation. Prizes were awarded on individual basis for particular qualifications, and also the overall sweepstakes award, which the Penrose Room won for the second consecutive year. In the photo above are examples of the table prepared by the Penrose Room; the figures are sculptured glazed sugar. Penrose Room Chef Edmond C. Johnson was assisted by: Karl Schoenberger, pastry chef; Klaus Zander, sous chef; Lacy Reed, chef tournant; Ricky Dominguez, baker.

# AFA Chaplain To Speak at Church Festival

Maj. Gen. Robert P. Taylor, Air Force Chief of Chaplains, will take part in the Colorado Springs Council of churches Festival of Faith Oct. 26.

Chaplain Taylor will speak on "The Strength of our Faith."

The Academy Protestant Cadet Choir, under the direction of Mr. James Roger Boyd, director of Chapel Music, will also take part in the service.

In recognition of Chaplain Taylor's appearance, the Academy Protestant Cadet Council has volunteered to be ushers for the service.

Hosted by the First Methodist Church, the 7:30 p.m. services will be for all denominations. They are sponsored by the Evangelism Committee of the Pikes Peak Council of Churches.

The Festival of Faith is taking the place of the annual Reformation Day observance held annually in Colorado Springs.

### WALK-OUT

NEW DELHI, India (AP) — Ambassadors of three Arab states walked out of a dinner party given by the Indian government last night. A member of the India-Israel friendship society was present.

### GUEST OF HONOR

ROME (AP) — Actress Gina Lollobrigida gave a dinner party at her villa in Rome Friday night and the guest of honor was Indonesia's President Sukarno. More than 70 guests from Rome's high society attended.




TOP AFFAIR—Captain Hoyt D. Mann (left) Commander Naval Forces of NORAD, and Captain Jack D. Baird (right) Commanding Officer of the Naval Reserve Training Center review the Ball advertising posters with Navy League President Joe Reich during a Navy League planning luncheon. These colorful posters are now being distributed by League members, Navy wives, and Navy men throughout the Denver, Colorado Springs, and Pueblo areas. This fourth annual affair is co-sponsored by the Navy League and Naval Forces of this area. Tickets for the semi-formal Ball to be held at the Broadmoor International Center, October 31, are selling at a rapid clip and officials feel that the ball will be a sell-out since only 1,000 tickets will be sold.



PLAY FOR NAVY BALL—The worldvide the music for the annual Navy Revid ethe music for the annual Navy Relief Ball to be held Oct. 31 at the Broadmoor International Center. Taking over during breaks will be the "Noradaires."

# Top Music at Navy Ball Commanders Will Provide

How do you like your music? . . . brassy and loud, soft and slow. . . care for jazz, swing, dixieland, popular rhythms? . . . like to do the fandango, polka, rumba, shimmy, the Highland fling, twist, swing out country style, or just plain ole waltz. . . You'll get all of this and more when you dance to the music of the NORAD "Commanders" orchestra and the "Noradaires" at the Navy Relief Ball.

The Navy Relief Ball will be held at the Broadmoor International Center, Saturday evening, October 31st. Appearing from Hollywood, Jackie Cooper . . . and our own Sverett Conover will emcee this social highlight of the fall season.

A full evening of dance music mixed with 'show-time' specialties is being planned under the direction of Lieutenant Colonel Mark Azzolina. As maestro and officer-in-charge of the internationally famed 90-piece "Calvacade of Music" Band, he has blended together 20 instrumentalists to form the nation's top military dance band — the "Commanders."

The "Commanders" orchestra expresses the good old days when the big name bands with the 'big sound' toured the country playing one nighters.

The "Commanders" are considered one of the finest dance show's today. They have attained unprecedented popularity and honor in the U. S. and Canada. This military dance group has been acclaimed by the American Federation of Musicians as the "Honorary Best New Band" — no other military dance band holds this award.

A rich collection of popular orchestrations and original compositions have been given to the "Commanders" from the biggest names in the dance band business — Sam Donahue, Paul Weston, Les Brown, Frank DeVol, Larry and Les Elgart.

As a special feature to the Navy Relief Ball, the "Noradaires" will make their debut appearance. Composed of 13 musicians, the "Noradaires will sound-out a different flare in dance music. . . .of what they call sophisticated jazz, light and danceable. Strictly instrumental, the "Noradaires" have been selected from the NORAD Band. Captain John Nalezny, leader, promises a real treat in their style of dance music.

Current and past members of the "Commanders" and "Noradaires" have come from a list of "name" bands that read like "Who's Who' of the music world. . .these include Welk, Hunt, Kenton, Miller, McKinley, Dorsey, and even from the BBC Orchestra.

As part of the NORAD "Calvacade of Music" Band, the "Commanders" have appeared on the Bell Telphone Hour, at the Hollywood Bowl, on Today's Show, Tonight's Show, at the New York World's Fair, in Carnegie Hall, on the Steve Allen Show, and have been on the Mutual Radio Network weekly with the "Partners in Defense" Show for the past four years.

Making up the entire NORAD Band, including the Commanders and Noradaires, are selected musicians of the U. S. Army, Navy, Air Force, and Royal Canadian Air Force.

Tickets for the social event may be obtained at the Naval Reserve Training Center at Prospect Lake, Blick's Sporting Goods, the Palmer House, Swiss Chalet and from Helen Atwater at the Broadmoor Hotel.

For Want Ads Dial — 632-4641.

WE'LL PAY YOU
2 FOR 1
if there's a better clear finish for
COLORADO climate, than
Valspar.
Liquid Plastic!




Try Valspar Liquid Plastic Polyurethane for all wood surfaces. We will return double your purchase price, if you are not convinced that it is the finest, all-around clear finish that you have ever used. Check these vital features:

INCREDIBLY HARD—resists chipping, scratching, cracking or peeling, inside or out.

FIGHTS SUNLIGHT—exclusive fortified ultra violet filters make it last twice as long in our high altitudes.

HIGHLY FLEXIBLE—unaffected by long exposure to our temperature extremes and sudden climate changes.

CRYSTAL CLEAR—goes on clear, stays clear twice as long.

EASY TO USE—goes on evenly, dries to touch in 30 minutes.

PROTECTS FURNITURE, FLOORS, WOODWORK, BOATS, PANELING—resists alcohol, soft drinks, cigarette ashes—even boiling water!

Accept no substitutes—
Look for the stripes...
INSIST ON ORIGINAL
★ GENUINE VALSPAR ★

For Free brochure and more details contact Abrahamson Lumber co., 301 S. Cowpjos, phone 635-3571.

WOOLWORTH'S



Just follow the Shrieks
IN ONE OF OUR MYSTERIOUS BEN COOPER Magic-Glo HALLOWEEN COSTUMES

Hobnob with the hobgoblins dressed like Mickey Mouse, Yog Bear, Ben Casey, Pebbles Flintstone, Huckleberry Hound, Cinderella or other TV Characters . . . or be a monster like Frankenstein, Dracula, Wolfman, Bride of Frankenstein or a Mummy. Costumes are of satin sheen rayon taffeta . . . color-bright for day, night. Masks have large eye punches.

1.98
All Flame-Retardant
All with Vinyl Masks

MOVING MOUTH MASK COSTUMES 2.98
Jewel-tone rayon taffeta and cotton flannel in bright prints. Be Superman, Dick Tracy, Mr. Ed, a Devil, Leopard, or Barbie. S (4-6), M (8-10), L (12-14).

WOOLWORTH EXCLUSIVES 1.67
"Storyland" favorites at budget prices. Devil, Bride, Witch, Gypsy, Clown, Japanese or Fairy Princess, Pirate. "Satin sheen" fabric decorated with glitter.

Pajama-Costumes of cotton flannel to wear long after Halloween for cozy sleeping. Choose Bunny, Teddy Bear, Pussy Cat, Mighty Mouse. Completely washable. Masks included. Sizes 3 to 5.

Ghostland favorites of rayon fabric. "Casper" the Friendly Ghost, "Spooky" the Tough Little Ghost, "Wendy" the Good Little Witch, "Nightmare" the Ghost Horse, or "Ghostie Skeleton."

1.98

Halloween Fixin's

| | | | |
|---|---|---|---|
| TV Star and Full Face Masks | 29¢ | Noise Makers | 39¢ |
| Mystic Transparent Mask | 19¢ | 6" or 10" Plastic Pumpkins | 59¢ |
| Deluxe Full Face Rubber Mask | 59¢ | Plastic Hats | 39¢ |
| Youth's Rubber Mask | 39¢ | Masquerade Wigs | 49¢ |

SATISFACTION GUARANTEED WOOLWORTH'S REPLACEMENT OR MONEY REFUNDED
YOUR MONEY'S WORTH MORE AT WOOLWORTH'S



POWERFUL LIGHT
IN A PETITE PACKAGE
... the Tensor 5975. Portable, personal, ruggedly handsome, this miniature high-intensity lamp casts the whitest, brightest, easiest-on-the-eyes light you've ever read, written, manicured, shaved, made up, painted, or threaded a needle.

Place Your Order Now
For
Appointment Books
And
Calendar Pads
OUT WEST
Printing & Stationery
SINCE 1872
11 EAST PIKES PEAK
Ph. 634-5501
for all departments
The Businessman's Department Store

## Associated Colleges Get $1,200 Grant

Associated Colleges of Colorado representing Colorado Woman's College, Loretto Heights College and Regis College, of Denver, and Colorado College in Colorado Springs, is the recipient of a $1,200 grant from the Standard Oil Foundation, Inc., according to Father Richard F. Ryan, president of the four - college Colorado group.

This marks the ninth consecutive year that the Standard Oil Foundation has aided the Colorado group.

This unrestricted grant to the four Colorado non - tax supported colleges is one of many received by the Associated Colleges of Colorado from national and local business leaders to bolster independent education, and represents a total of $30,900 in grants from the Standard Oil Company to the Colorado group in the last nine years.

### PLAN EXPULSION

ATHENS (UPI)—Turkey informed the Greek government Friday night its plans to expel 1,100 Greek citizens living in Turkey by the end of this year and the remaining 4,000 in 1965, official sources said.

## *Mershon Gets Ft. Carson Assignment*

A former merchant mariner has been assigned as motor sergeant for the 5th Administration Company at Ft. Carson.

Sgt. Uldean E. Mershon, formerly a wheeled vehicle mechanic in the 67th Evacuation Hospital, entered the mechanical field in June 1952 and was trained at Ft. Jackson, S. C., section. He moved to the 67th, from the Purchasing and Contracting section.

The motor sergeant joined the merchant marine in 1944 and traveled to England, Russia and South America. He received a Presidential testimonial letter from former President Harry S. Truman, congratulating him on a job well done, as a member of the Merchant Marine.

In November 1945, he joined the Army and was a member of the 78th (Lightning) Division, when it was chosen as the division to occupy Berlin, Germany.

During the Korean War, Mershon was with the 304th Signal Battalion in Korea.

Mershon is the winner of three Bronze Stars, United Nation, Korean Service, European, American Campaign, National Defense and World War II Victory and Occupation Medals.

Since World War II, he has seen duty in two overseas areas — France and Germany with the 97th Engineers and 3d Infantry Division Artillery, respectively. He came to Fort Carson from Germany in August 1963.

Mershon lives with his wife, Dorothy Faye, and four children at 311 N. Prospect, Colorado Springs.



delightful dining..
Furr's cafeterias
Pikes Park Plaza Shopping Center 2200 E. Pikes Peak
We are serving continuously
11 a.m. to 8 p.m. 7 days a week

SUNDAY MENU
Oct. 18, 1964

| | |
|---|---|
| Juicy Pot Roast of Beef with Cabbage Wedge, Potato and Carrots | 89c |
| Fried Rocky Mountain Boneless Trout, Coleslaw and French Fries | 1.39 |
| Roast Tom Turkey with Sage Dressing, Rich Giblet Gravy and Cranberry Sauce | 65c |
| Virginia Baked Ham, Carved to Order, with Spice Sauce | 75c |
| Southern Fried Chicken | 59c |
| Calf Brains and Scrambled Eggs with Hot Biscuits | 59c |
| Golden Caulifolwer | 20c |
| Savory Spinach | 18c |
| Broiled Tomatoes | 15c |
| Buttered Green Lima Beans | 18c |
| Spiced Rice | 15c |
| Buttered Whole Kernel Corn | 16c |
| Crunchy Waldorf Salad, full of Fresh Apples, Celery, and Raisins | 20c |
| Triple Royal Treat | 20c |
| Orange Cottage Cheese Salad | 20c |
| Sliced Peaches | 20c |
| Cucumbers in Sour Cream | 22c |
| Double Fudge Nut Cake | 20c |
| Dutch Apple Pie | 22c |
| Lemon Meringue Pie | 22c |
| Peach Custard Pie | 22c |
| Butterscotch Chiffon | 22c |
| Golden Raisin Pie | 22c |

## Cub Scouts Launch Fund-Raising Drive

Cub Pack No. 247, of Mark Twain School, is selling T-shirts, sweat-shirts and headscarves lettered "Mark Twain Rivermen." These items have been sold in past years. For special order see a Cub Scout of Pack No. 247, or call Mrs. Audrey Sucharski, 635-5672. Prices are as follows: T-Shirts (S-M-L), $1.25; sweat-shirts (S-M-L), $2.25, and headscarves, $1.25.

Delivery will be made within two weeks after orders are placed. Proceeds of this sale will be used to further the activities of Cub Scout Pack 247.

You can cut your home heating bills
You can stop costly dry air damage
You can add to the comfort of your home with a furniture styled
TOASTMASTER
automatic Humidifier



Humidifies up to 2000 sq. ft. of living area
drafflessly evaporates up to 12 gallons of water per day!
Model 5111

Are you paying for a Toastmaster Humidifier without owning one?

There isn't a family in this area that isn't burdened with excessive heating bills, needless doctor bills, damaged furniture—because of overly dry winter home air. Stop all these useless costs and stop paying the price in lost comfort. Buy a powerful Toastmaster Humidifier for your home. You'll enjoy the constant comfort and real economy only correctly controlled humidity gives you.

- Beautiful furniture styled baked enamel cabinet.
- Pushbutton controls... 5 humidity settings.
- Automatically maintains moisture level.
- Filter can be easily removed, for easy cleaning.

Others 49.95 to 89.95
Model 5111 DELUXE CONSOLE 69.95
Ask About Our Easy Terms
We Service What We Sell
Jordan's, inc.
Designers for Modern Living
We Close at Noon Saturdays
121 E. Bijou
634-6656

## Great Western Sugar Payments Hit Record

DENVER (AP) — A Great Western Sugar Co. payment of $6,708,000 to beet growers in five states Oct. 24 wil bring to $77,140,000 the total 1963 crop payments to growers—the biggest in company history, officials said.

Frank Kemp, company president, said the final return combined direct company payments of $65,400,000 and Sugar Act payments — returned to growers through taxes on the company— of $11,740,000.

The total, Kemp said, represents "the highest combined payments in the beet - growing history of the area." Combined payments average $14.78 a ton.

Kemp said final payments will average $1.28 per ton for Colorado, Nebraska, Kansas, southern Wyoming and Montana, and $1.31 a ton in northern Wyoming.

The payments are on sugor sold by the company during the marketing year that ended Sept. 30, 1964.

About 40 per cent of the 1964 beet crop has been harvested. First Great Western payments will be made in November. The new crop is estimated to be 5 million tons.

## Engineer Named to Finance Committee

DENVER (AP) — A development engineer for Public Service Co. of Colorado — Eric W. Schmidt of Denver—was named Friday to serve on the Finance Committee of the Governor's 100-member Local Affairs Study Commission. The Commission vice chairman, Rep. John G. Mackie, R-Longmont, announced the appointment.

**ARRIVES IN ROME**

ROME (UPI) —Francis Cardinal Spellman, archbishop of New York, arrived by air Saturday to attend the Ecumenical Council.



DRIVE SOARS AT WARDS — A box full of "fair share" pledges from 100% of the employees of Montgomery Wards and a generous corporation gift to the United Fund is placed in the hands of N. A. (Buz) Rieger of the Exchange National Bank, division chairman of the campaig nto raise $484,800. Making the presentation are Mrs. Jack L. Downs, personal manager and Coyle Davis, store manager of Montgomery Wards. A total contribution of $4850, including one hour's pay per month from each employee was made by the new store which was solicited for the first time this year.

## Industrial Upward Trend Is Slowed

WASHINGTON (AP) — Industrial production rose less than one-half of 1 per cent in September as the strike in the automobile industry slowed the upward trend.

The Federal Reserve Board index of industrial production rose .4 per cent to 133.9 per cent of the 1957-59 base average, compared with a 6.5 per cent rise in September 1963.

The Federal Reserve Board also said Friday that construction activity in September was unchanged. Retail sales slipped back from the August record level.

**MEDICAL SUPPLIES**

KATMANDU, Nepal (UPI)— Forty tons of American medical supplies arrived Saturday aboard two U.S. Air Force planes. The shipment was made under an agreement signed in March between the United States and Nepal.



GETS CERTIFICATE—Certificate of Merit for Safety and Superior Achievement is presented to PFC Wendell L. Knapp, A Battery, 5th Battalion, 4th Artillery, right, by Lt. Col. James Buchanan Jr., 5th Bn 4th Artillery commander at Ft. Carson.

**JEWLE ROBBERY**

LONDON (UPI)—Four men, one disguised as a policeman, robbed a jewelry shop in the fashionable Mayfair district of an estimated $84,000 - $112,000 worth of gems Saturday. Owner Aurthur Berman opened the shop when the thief dressed as a policeman came to the door.

## Anita Ekberg Plans To Become Italian

ROME (AP) — Actress Anita Ekberg is reported planning to relinquish her Swedish citizenship to become an Italian.

A spokesman for the blonde said she "had suffered a big disappointment" in her native Sweden. He didn't elaborate, but he apparently referred to Miss Ekberg's dispute with a film director, who has threatened to sue her for failing to show up in Sweden to make a scheduled movie.

Miss Ekberg and her husband, American actor Rick von Nutter, live in a villa near Rome.

BAGHDAD—Animal dealers in Iraq will be brough under the scrutiny of the government.

Paid Political Advertisement

IMPARTIAL

JOHN F.
GALLAGHER
FOR DISTRICT JUDGE

## Happy Ordered To Surrender Her Daughter

By ROBERT HOLTON

WHITE PLAINS, N.Y. (AP) — Mrs. Nelson A. Rockefeller was under court order to surrender her 4-year-old daughter today to Dr. James S. Murphy, the man she divorced 18 months ago to marry the governor.

The transfer of Malinda Murphy from the Rockefeller estate near Tarrytown, N.Y., to the swank Manhattan residence of Dr. Murphy and his new wife was directed Friday by state Supreme Court Justice Joseph F. Gagliardi.

Malinda went to live with Mrs. Rockefeller when Dr. Murphy remarried last June.

This was part of a complicated blueprint of visiting rights granted Mrs. Rockefeller, who lost a suit last month to gain custody of her four children by Dr. Murphy.

The visiting rights were arranged by Justice Gagliardi after attorneys for Mrs. Rockefeller and her former husband of 15 years were unable to reach agreement on how the parents should share time with their children — James, 13, Margaretta, 11, Carol, 8, and Malinda.

The schedule allows her temporary custody of the youngsters during parts of the major holidays of the year, for two months during summer vacations and on alternate weekends during the school year.

## 300 Casualties Reported in Viet Nam War

By JOHN T. WHEELER

SAIGON, South Viet Nam (AP)—Government troops battered the Viet Cong from the northern border to the southern Delta region, inflicting more than 300 casualties on the Communist guerrillas, sources said today.

The Vietnamese victories came in three major battles Friday in what was described as one of the worst days of the war for the Communists. One American was slightly wounded.

The most decisive fighting took place in the southern Delta region, near Pac Lieu where 89 Viet Cong died and 17 others were captured in an eight-hour battle. Airborne Rangers in U.S. Army helicopters raked the area with rockets and machine gun fire while the Vietnamese air force dropped explosives and bombs on a force of 200 guerrillas in rice paddies.

The government lost 6 and 25 others were injured, including an American enlisted man grazed by a bullet. He returned to duty after treatment.

In a second engagement 25 miles from Saigon, more than 100 Viet Cong were killed or wounded when two government columns encountered a battalion of Communists. The Viet Cong destroyed one U.S.-made H-24 tank and damaged two others that were part of a platoon accompanying the troops.

## Electric Rocket Engine Test Success

WASHINGTON (AP) — The space agency announced Thursday it had canceled a second test of an electric rocket engine because the first one had been so successful.

The National Aeronautics and Space Administration said that the second test proved unnecessary after the initial Sert-1—Space Electric Rocket Test—mission of July 20 "met the prime objective of proving that a stream of ions can be neutralized in space.

The flight also showed that such a stream of highly charged particles could produce thrust, NASA said.

**TRUMAN TREATED**

KANSAS CITY (AP) — Former President Harry S. Truman was in satisfactory condition today at Research Hospital in Kansas City. He is being treated for injuries suffered in a fall last Tuesday.

Truman, 80, sat up Friday to read the newspapers and some of the hundreds of cards, letters and telegrams that have poured in. His only visitor was Mrs. Truman.

TEHRAN—Iran will conserve lumber.

NOW AT




ADMIRAL®
19" PORTABLE TV
with
ALL 82 CHANNEL UHF-VHF RECEPTION




SHARPER, CRISPER PICTURES

All Frame Grid "Super-Scope" VHF Tuner
Insures greater selectivity and sensitivity for finer picture quality —even in weak signal areas!

Plus

2-Speed Transistorized UHF Continuous Tuner
Unmatched for reliability! Assures years of super-sensitive signal reception. 2-speed fast/fine tuning control.

*T.M. of Admiral Corp.

The COMMUTER Model UP9808
"Big set" performance! New slim tapered styling! 20,000-volt precision crafted horizontal chassis. Alnico V speaker, telescopic antenna.

ONLY $1.50 Weekly

choose from our complete line of Admiral Portable TV

TV SPECIALISTS and APPLIANCES, INC.




Best Trades
We Invite You To Compare
Open Evenings Until 9 P.M.
Easy Terms
330-332 N. Tejon
Dial 633-8229 — 632-4265 — 634-6222

SUPER S...AMERICA'S NEWEST FAMILY SHOPPING CENTER

Super S
2306 E. PIKES PEAK
PIKES PEAK PLAZA — PARKING FOR 400 CARS

1st of the WEEK VALUES
PRICES EFFECTIVE SUN. -- TUES.
QUANTITIES MAY BE LIMITED



ELECTRIC — 3 QUART — FAMILY SIZE
CORN POPPER
ALL ALUMINUM WITH SEE THRU LID. SERVE FROM LIFT OFF BOWL.
Reg. 2.87
SUPER S SPECIAL PRICE $2.44

Samsonite
FOLDING FURNITURE
5-Pc. Set Sale!
SAMSONITE'S KING-SIZE TABLE AND 4-CHAIR SET
SAVE $20.87 REG. $58.75
2 Colors save space too!



Big table...big value...big help! Large table top gives you 12% more playing space. Table and chair frames are made of steel and have a special hard finish that resists chipping. Chairs are generously padded for extra seating comfort. And—you'll never pinch your fingers on Samsonite chairs because they have special safety hinges.

LIMITED TIME ONLY
SUPER S SPECIAL
$37.88

SUPER SPECIALS

GIANT SIZE SOAP SPECIAL
CHEER
TIDE
DASH
YOUR CHOICE 59c

KLEENEX 400 Count 25c Reg. ..... 3 for 53c
LUNCH BAGS ZEE. 50 Count ..... 17c
MANY NEW TITLES
COLOR BOOKS Reg. 29c ea. $3.48 value .... 12 for $1

DEL CERRO KITCHEN READY WHOLE NUT-MEATS



PECANS
1 FULL LB.
1.60 VAL. $1.29

SAVE at SUPER S
BIG 7 PIECE
HOME BARBER SET



INCLUDES:
• Electric Clipper
• 3 Guides — Oil
• Barber Comb
• Instructions
WAHL MOHAWK
IT PAYS FOR ITSELF!
3.99

SAVE at SUPER S
EVEREADY C&D Size
BATTERIES
20c VAL. 9c EA.

SAVE at SUPER S



LISA LANE
BUBBLE BATH
4 Fragrances $2.00 Value ..... 67c

SAVE at SUPER S



SHOE RACK
ALL METAL SHOE RACK
Ideal for Keeping Shoes Neat in Closet. Holds 9 pr. men's or ladies' shoes ....
$1.49 VALUE
77c

STORE HOURS MON. -- SAT. 9 A.M. -- 9 P.M.: SUN. 10 A.M. -- 7 P.M.

## Expansion of ROTC Signed by President

WASHINGTON (AP) —Hailing it as a vital program, President Johnson has signed a bill expanding the Reserve Officer Training Corps, the White House announced Wednesday.

The measure calls for expanding the junior ROTC in secondary schools from 524 high schools to a maximum of 1,200. It also continues the four-year college ROTC program but allows a two-year program.

## U.N. May Seek To Avoid Russian Clash

By WILLIAM N. OATIS

UNITED NATIONS, N.Y. (AP) — Delegttes predicted today the General Assembly will postpone its opening at least two weeks in an effort to avert a clash between the United States and Russia's new regime over U.N. peacekeeping dues.

The word spread after the United States switched its stand and made known it would agree to postpone the Nov. 10 opening if someone else proposed such a move. It was believed a group of Asian or African nations would broach the idea and the Communist bloc would agree.

In a statement late Friday, U.S. Ambassador Adlai E. Stevenson said, "While no one has yet proposed postponement of the General Assembly, in view of recent developments, the United States is open minded."

The dispute results from the Soviet refusal to pay General Assembly assessments to finance the Congo and Middle East peacekeeping operations. The Russians are two calendar years behind in their U.N. dues. The United States and Britain have said the Russians should lose their assembly voting rights under U.N. Charter Article 19, which provides that those members two years behind shall have no vote.

---

Dampened cheesecloth placed over your houseplants while you are cleaning will keep them free of dust.



### NUDE BATH

LONDON (UPI)—Calvin Higgins, 35, was fined $8.40 Friday for taking a nude bath in a Trafalgar Square fountain Thursday night during an election celebration. Higgins, an entertainer, told the court: "I am very sorry. I had to do it."

---

BAGHDAD — Iraz plans to buy more from the Soviet bloc.

## Fort Morgan Man Named FFA Secretary

KANSAS CITY (AP) — Evan J. Green of Fort Morgan, Colo., today was elected student secretary of the Future Farmers of America, an organization of more than 400,000 members.

Named president of the National FFA was Kenneth H. Kennedy, a 20-year-old Cadiz, Ky., tobacco farmer.

The election wound up the 37th annual convention of the farm youth organization.


# For Continuance OF THE Unprecedented Growth and Prosperity of Our Area



J. EDGAR CHENOWETH
Republican — for Representative in Congress

JOIN THE RANKS OF DEDICATED CITIZENS WHO ARE SUPPORTING AND PROMOTING THE RE-ELECTION OF

# CHENOWETH

His Seniority and Experience Needed

## for CONGRESS

The Following Well-Known COMMUNITY LEADERS Are Proud to Be listed as Avowed Supporters of CHENOWETH for Re-election

Jasper Ackerman
A. B. Armstrong
Frank Arnold
Vincent F. Assaiante
Lt. Col. (Ret.) William C. Bailey
B. Howard Baker
William A. Baker
Armin Barney
Dr. E. James Brady
Dr. Paul Brown
Robert A. Burghart
G. A. Cheney
P. G. Cole
Roosevelt Collins
Everett R. Conover
Al Daniels
William B. Elliott
H. C. Gerber
William J. Graham
Dr. William T. Greer
Harold C. Harmon
Harrie Hart
Edwin W. Hayes
Dr. A. C. Herzberger
Henry E. Heyser
Harry Hoth
Douglas Jardine
Verne Johnson
Russell Law
Phil Long
William O. Lennox
D. A. Marksheffel
Milo R. Moore
O. Donald Olson
Dennis O'Rourke
Eugene O. Perkins
George F. Pfalmer
H. Lawrence Reibscheid
Robert L. Russel
Earl Schwab
L. T. Skiffington
Joseph A. Reich
Leon Snyder
Robert E. Treg
Russell Tutt
E. W. Vrooman
James O. Walker
W. G. Warren
Jack Waymire
Harold Whitney
Winston Whitney
William Wiley

And The Ladies:
Mrs. Lois Hoyt
Mrs. William C. (Mildred) Bailey
Mrs. G. Franklin (Dorothy) Brown
Mrs. J. A. (Katherine) Bills
Mrs. Griffin (Margaret) Caldwell
Mrs. W. W. (Goldie) Dillingham
Mrs. James K. (Doris) Johnson
Mrs. Douglas C. (Lillian) Jardine
Mrs. L. T. (Alma) McCauley
Mrs. Sam (Aneri) Turner
Mrs. C. C. (Helen) Waymire
Mrs. Henry (Jean) Weberbauer
Mrs. Ralph (Martha) Wicklund
Mrs. George Wilson, Sr.
Mrs. Patti S. Williams

# The Best Friend El Paso County Ever Had in Congress

J. EDGAR CHENOWETH | REPUBLICAN | X

Chenoweth-for-Congress Committee — Phil Long, Chairman


## Pikes Peak Region Yesterdays

By DORA FOSTER

Mrs. Elsie H. Walton in looking over some old papers which had been kept by her late husband for years came across this article in a charming little booklet which included several pictures of Helen Hunt Jackson, her grave, both on the Mountain and in Evergreen Cemetery. The author of the article was Frank S. Thayer. A young man from the East who had come here for his health but either died or returned home, I don't know which. We will let the Pioneer Museum have the booklet since it was written in 1885 and belongs to history.

The following is Helen Hunt Jackson's story:

Bold in outline and grandly massive Cheyenne Mountain is one of striking interest to strangers, whether seen from Colorado Springs, or from Manitou, ten miles distant. It is cleft by two yawning chasms, forming the North and South Cheyenne Canons, into the deepest hollows of whose perpendicular jagged walls only the noonday sun can shine. South Cheyenne ends in a "round well of granite, down one side of which leaps, slides, foams and rushes a series of waterfalls" — the lovely "Seven Falls" of Cheyenne Mountain.

Facing this magnificent outguard of old Pikes Peak, at Colorado Springs, was the home of Helen Hunt Jackson. Its grandeur was her daily pleasure, to penetrate its vast ruggedness a choice delight, and back to it, by her own request, she was brought for burial. The following from the pen of Mr. Crawford, graphically describes her grave.

"In Pine Hill Forest, on the northern slope of Cheyenne Mountain looking to the east where the first soft rays of sunlight linger lovingly and at last flood with light and warmth on the last day of a soft October, was laid away for her final rest Helen Hunt Jackson. One can imagine as she lay upon that couch of pain from which she never arose, that her heart must have turned longingly to this restful, favored spot. Sheltering the higher parts of the mountain circle around, rising behond the cannon into fantastic crags, jutting red pinnacles and shadowy ascending ravines with an edging of silver fir, giving the mountainsides a look of hoary old age. Down over the dizzy point of rocks from the blue distance of Cheyenne Canon, rises a musical murmur and rush of water to mingle with the low sighing of the pines. From her grave one may look down through the parted trees upon her embowered earthly home among the gracefully sweeping hills with the stretch of yellow plain beyond, rising to the horizon. At the foot of the slope wells out a spring of pure, limpid water into a basin that was covered with golden autumn leaves, then over the edge of it and with a headlong rush, down the gorge to seek Cheyenne Creek.

"Down the slope and through the pines come the last slanting rays of the western sun and linger longest upon the resting place of this gifted child of nature. The ground is covered with a soft carpet of pine needles and the trailing kinnikinnick. One might almost imagine the wild flowers she loved so well in life crowding closer to her grave, and by their bright procession giving expression to the immortality of a beautiful life.

"And has she not high honor,
The hillside for her pall,
To lie in state, with stars for tapers tall!
And the dark rock pines like tossing plumes
Over her grave to wave?"

'Gently, reverently, we picked from the newly made grave of one whom we knew only in the thoughts she breathed upon the printed page, a spray of the kinnikinnick with which it was covered, and thought of her own lines that seemed as if inspired by this chosen spot:

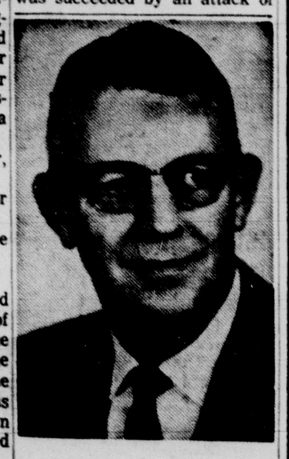
"Dear hearts whose love has been so sweet to know,
That I am looking backward as I go,
Am lingering while I haste, and in this rain
Of tears of joy am mingling tears of pain:
Do not adorn, with costly shrub, or tree,
Or flower, the little grave that shelters me.
Let the wild wind-sown seeds grow up unharmed,
And back and forth all summer, unalarmed
Let all the tiny, busy creatures creep;
Let the sweet grass its last year's tangles keep:
And when remembering me you come some day
And stand there, speak no praise, but only say,
'How she loved us! It was for that she was so dear.'
These are the only words that I shall smile to hear.'"

Helen Maria Fisk, the daughter of Nathan and Deborah Fisk, was born at Amherst, Mass., Oct. 18, 1831. She was educated at Ipswitch Female Seminary, and at Rev. J. S. Abbot's private school in New York. During her school life, beyond a natural aptitude for her studies, she showed little signs of the genius of after years. In the fall of 1852 she married Captain (afterwards Major) E. B. Hunt, a distinguished military engineer. In the second year of her married life Mrs. Hunt lost her first child. Her husband was killed in October 1863, in an accident while experimenting with one of his marine inventions; and less than two years later, the second child, a boy of rare gifts and great promise, died at his aunt's home in West Roxbury. Most of Helen Hunt's early elegaic verse blossomed out of this heavy experience and sorrow. Two years later after his death she wrote her first poem, "Lifted Over." It made its way by force of natural law to the heart of all mothers in the land. Up to this time her life had been absorbed in domestic and social duties. Her real literary career — if we expect some juvenile ventures — began when she moved to Newport in the winter of 1866. Her first successful poem, "Coronation," appeared in the "Atlantic" three years later, and was the commencement of a long and faithful connection with that magazine. Later on she contributed to the "Century," the "Nation" and the "Independent." The years 1868-1870 were spent in Europe, in travel and literary work, furnishing material for the charming "Bits of Travel" which was the first collection of her writings published in book form. In 1872 she visited California for the first time. A year afterward she was compelled by a bronchial infection to winter in Colorado, which, after her marriage to William S. Jackson, of Colorado Springs, in 1875, became her permanent home. It was not until 1880 that Mrs. Jackson's attention was drawn, with a serious concern, to the Indian question, but from that date, throughout the last five years of her life, filled as it was with various literary tasks, she gave it her constant and principal devotion and support. A "Century of Dishonor" which appeared in 1880 was a sketch of the United States Government's dealings with the Indian tribes, and holds up to the public eye a series of startling pictures of Indian wrongs during a century of American history. From the concise report rendered by Mrs. Jackson and Mr. Kinney, the attention of the Government and the people was first drawn to the wanton persecution of the Indian race. When four years later, "Ramona" her Indian novel was published, many people called it the American novel, long watched for and now come, and the Camulos ranch, where the scenes of the story are laid, has grown to be a spot of world-wide fame. In the summer of 1884 her labors in the cause were interrupted by a severe fracture of the leg, which on her removal to California, was succeeded by an attack of malaria and later by the cancerous affliction of which she died at San Francisco, August 12, 1885. At her request she was bought back to Colorado Springs and laid to rest on the side of Cheyenne Mountain, where "the wild windsown seeds grow up unharmed" and "the dark rock pines like tossing plumes over her grave wave." In the spring of 1892, however, it was thought best to remove her body to peaceful Evergreen Cemetery, where she now sleeps.

The bibliography which follows is as complete, possibly as it can be made, exclusive of magazine articles:

VERSES, 1870, enlarged edition published in 1874; BITS OF TRAVEL, 1873; BITS OF TALK ABOUT HOME MATTERS, 1873; SAXE HOLM'S STORIES, 2 vols., '73 and '78; BITS of TALK FOR YOUNG FOLKS, 1876; MERCY PHILBRICK'S CHOICE, a novel, 1876; HETTY'S STRANGE STORY, a novel, 1877; BITS OF TRAVEL AT HOME, 1878; NELLIE'S SILVER MINE, 1878; THE STORY OF BOON, a poem, 1879; LETTERS FROM A CAT, edited from her mothers MS, 1880; THE TRAINING OF CHILDREN, 1882; THE HUNTER CATS OF CONNORLOA, 1884; RAMONA, 1884.

Personally we children felt a warm admiration for H. H. as my mother always called her, as the two women were friends. Mrs. Walton has kindly allowed us to keep the booklet and use this article in my column.




Marvin H. Pigg
Certified Hearing Aid Audiologist

OUR LINE IS COMPLETE

We have the smallest dependable hearing aid made, also the most powerful hearing aid made and all the various models in between. We are interested only in THE one model that is needed for you, to give YOU maximum hearing correction. We have the experience and hearing instrument education to do it. Why pay as much to get less. You may find out without cost or obligation how we can help you.

Call for a home appointment or come in for an electronic hearing test and evaluation.

Pikes Peak
Hearing Aid Center
21 East Bijou
Phone 633-4693 or 633-6262

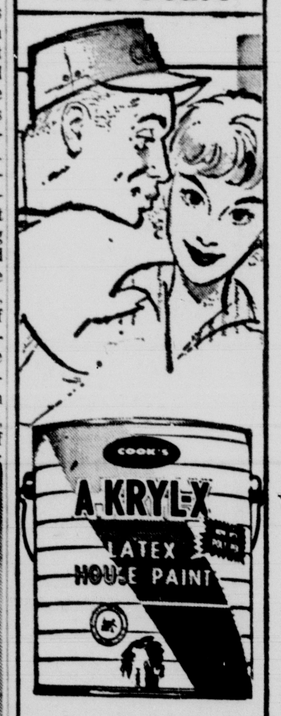

## Communists Gain Votes in Britain

LONDON (AP) — The Communist Party increased its share of the votes in Britain's general election. The party had twice as many candidates as it did in 1959.

The total throughout Britain for the Communist Party was 46,532 votes compared to 30,897 in the 1959 election when the party contested 18 seats. This year it had 36 candidates in the field.

The Communists did not win a seat in the House of Commons either time.


Painting Your House This Year?




Do it Faster and Easier with Cook's A-Kryl-X Latex House Paint

Cook's A-KRYL-X Latex House Paint is the easiest of all house paints to use. Brush glides quickly, smoothly. No priming needed over sound repaint surfaces. Dries fast, too. Clean up with water.

White or Standard Colors $7.95 Gallon

COOK'S PAINTS

Downtown Store
301 E. Pikes Peak
633-4878
and
JOHN CROFF'S PAINT STORE
2222 W. Colorado
634-0004

Thousands Use GT Classified Ads—Try One—632-4641

# Junior Achievers Open New Bank Here Oct. 12

A new Colorado Springs bank was chartered, and opened its doors for business on October 12 — the Achievers Exchange Bank of Southern Colorado. The new bank will be directed by Jim Kueber, president, a Wasson High School sophomore; Judy Pratt, executive vice president, a Palmer High School senior; Star Stiner, vice president, a Palmer senior; Steve Hawk, cashier, a Palmer senior; Lois Foster, assistant cashier, a St. Mary's High School sophomore; Virginia Richey, assistant cashier, a St. Mary's School senior; Mike James, asstant cashier, a St. Mary's sophomore; and Jim Gillen, auditor, a St. Mary's sophomore. Another member of the company not present for the organizational meeting was Sharon Shamburg, a sophomore at Palmer.

The board of directors voted to capitalize a' $18. each member buying one share of stock at $1 per share, and selling nine additional shares at the same price.

This new organization will serve the banking needs of all Junior Achievement companies in Colorado Springs and these progressive and enthusiastic new officers are looking forward to a successful year.

The bank's Public Relations Department, headed by Judy Pratt, executive vice president, will promote and distribute a unique item this year. This item is not only useful to every householder in Colorado Springs, but most attractive — a file for canceled checks. It will be on sale in the very near future as part of the marketing program of this Junior Achievement company.

Local Junior Achievement enterprises, under the direction of Executive Director, Bill Wetzler, meet one night a week. The Achievers Exchange Bank, however, is open every night in order to save the banking needs of its customers. There are 17 other Junior Achievement companies in Colorado Springs consisting of high school students of the area. Each "junior" enterprise is sponsored by a local business firm, the Achievers Exchange Bank being sponsored by The Exchange National Bank. Nine members of the bank staff act as advisors to these "junior bankers." The Junior Achievement Center is located at 539½ East Pikes Peak Avenue in the Santa Fe building.

The Junior Achievement program is simply the reflection of the American business system in operation. No detail except that of size differs from that found in any American corporation. This program operates on a yearly basis beginning in September when thousands of young people are recuited in high school assemblies across the nation, and ends in May when Junior Achievement companies are dissolved and annual reports submitted to the stockholders. Some 78-87 per cent of the companies redeem their stock and pay dividends.




BANK OFFICERS—Some of the officers of the new Achievers Exchange Bank of Southern Colorado lay the groundwork for their operation. Seated are Judy Pratt, executive vice president, and Jim Kueber, president. Standing are Steve Hawk, cashier, and Star Stiner, vice president.

# Army Training Pays Off for Sgt. Balanciere

The Army taught Sgt. 1 C. H. F. Balanciere medical supply work and brought him to Colorado. When he retires Oct. 31, he will live in Denver and hopes to join Civil Service in medical supply work.

This native of Mandeville, La., entered the Army in 1944 and has served mainly in the South Pacific and in Colorado although he considers his three years in Germany as his most interesting assignment.

Balanciere served in World War II from New Guinea to Luzon with the 624th Transportation Company returning to the Philippines after the war going next to Guam with an engineer construction batalion.

He was assigned to Fitzsimons Army Hospital, Denver, from 1947 to 1949 before traveling west again to Guam and Okinawa.

The medical supply sergeant at the Ft. Carson U. S. Army Hospital arrived there first in 1952, transferred to Germany from 1956 to 1959, returned to Fitzsimons General Hospital until he went to Korea in 1962.

His terminal Army tour returned him to Carson in 1963.

The Balancieres have a son, Romeo, in the U. S. Air Force in Texas. Their younger son, Nolan, works in Denver. The family are new residents of 2909 Holly, Denver.

ATHENS — Sailors on Greek merchant ships will be given lessons in foreign languages.

## Paul Shupe Enlists In Naval Reserve

Paul D. Shupe has enlisted in the Naval Reserve and was assigned to Naval Reserve Surface Division 9-231 (M).

Paul will remain in school and attend weekly meetings at the U. S. Naval Reserve Training Center on Prospect Lake. This coming summer he will take two weeks recruit training at the U. S. Naval Training Center, Great Lakes, Illinois.

Upon enlistment he was assigned a tentative active duty date of April 1966 which will permit him to earn two promotions prior to departing for his two years active duty. In the event he enters college his active duty will be deferred until graduation.

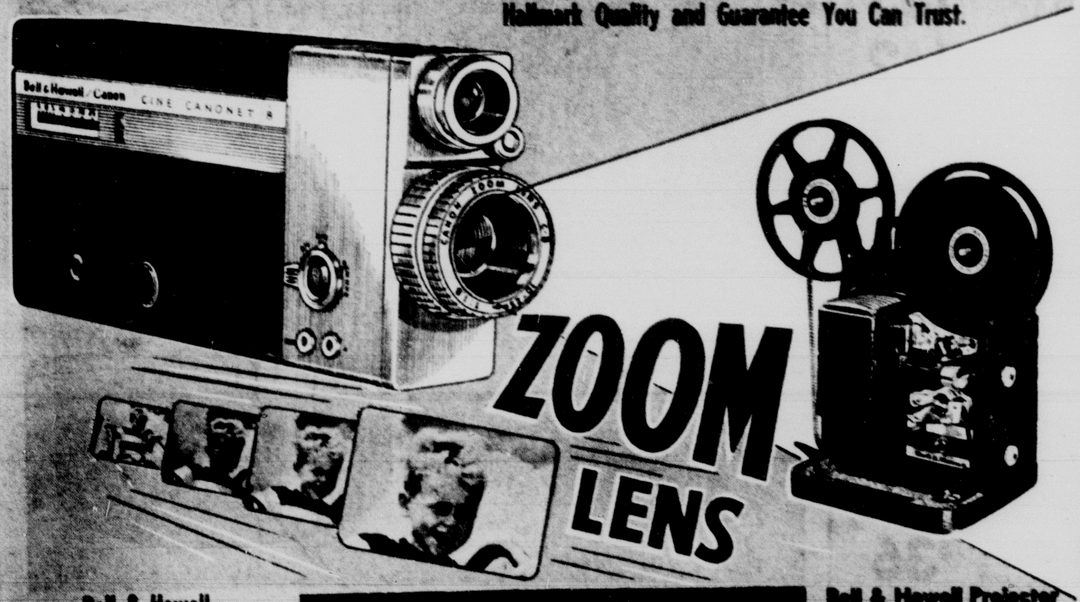
Shupe is a senior at Palmer High School and resides at 2208 Broadway with his parents Mr. and Mrs. Paul W. Shupe.


OPEN 9 a.m.-8 p.m. TODAY
PIEPER DRUG
REXALL DRUG STORE
634-3757
2431 W. Colorado

Collection Problem?
Know Your Collection Agents

Don Paden
is now with Accounts Affiliated Inc.
For Prompt Collection RESULTS Call Us!!
all type delinquent accounts large or small.

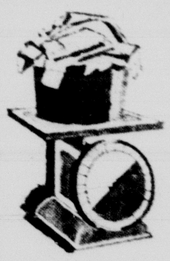
Jim Cain
Remittance to you every 30 days
Let Us Collect Your Short or No Account Checks.
Accounts Affiliated Inc.
118 Pueblo Ave. P.O. Box 262 635-2531

IT NOW, SEE IT FOREVER ... PICTURE IT NOW, SEE IT FOREVER ... PICTURE IT NOW, SEE IT FOREVER ...
AT SHEWMAKER'S 30 N. TEJON
SAVE $55.50
NEWEST MODEL FULL AUTOMATIC ALL ELECTRIC
BELL & HOWELL MOVIE OUTFIT
The Most Wonderful Christmas Present Of All Time!
Hallmark Quality and Guarantee You Can Trust.


Bell & Howell Canon Camera
"Zoom" action lens—you always get what you see because you look thru the taking lens for view.
"Fully automatic electric eye—sets its own exposure indoors or out—never any wasted film.
"Battery drive—make scenes as long as you want—no run down spring motor to worry about.
"Compact design—fits in your pocket. Ideal for sports, hunting, skiing etc.
No Risk Purchase . . .
All equipment carries factory 1-year guarantee plus our "Satisfaction Guarantee" The gift is right or you haven't bought it. Our reputation has been built on this promise for many years and we will be here to see it lived up to.
Free Instructions
. . . and suggestions for better pictures . . . our experienced salesmen know movie making and can answer any question you may have . . . "Customer Care" is the difference.
COMPLETE MOVIE OUTFIT FOR ONLY $199.95
INSTANT CREDIT
DON'T WAIT . . . LAY IT AWAY FOR ONLY $1.00. PICK IT UP BEFORE CHRISTMAS . . . MAKE NO PAYMENTS UNTIL JANUARY 1965
—OR START TAKING MOVIES NOW—
PAY NOTHING DOWN
AS LITTLE AS $2.40 PER WEEK
Bell & Howell Projector
"Automatic" threading can't hurt film—loads easily.
"Shows pictures forward, reverse and even stills.
"Brightest picture of any competitive machine and won't burn your film.
"400 ft. reel included for full half hour shows.
"Self contained in its own metal, dust proof case with carry handle.
BUY THE KIT AND COUNT THE SAVINGS!
IF BOUGHT SEPARATELY YOU WOULD PAY
Camera ..... $149.95
Projector ..... 79.95
Indoor Light .... 9.95
Screen ..... 12.95
Color Film ..... 2.65
ADD IT ALL UP IT COMES TO ... $255.45
COMPLETE SET
Yours for less than the price of the camera and projector alone .. $199.95
YOU SAVE $55.50
LOOK AT WHAT ELSE YOU GET:
INDOOR LIGHT
Latest one-bulb design — less heat, more light than other 2 and 4 light bars.
MOVIE SCREEN
Not a table screen but a full size floor stand. Self storing tripod model.
ROLL OF KODAK COLOR FILM
Enough film for 25 full length scenes in full color.
— MAIL ORDER COUPON —
NO MATTER WHERE YOU LIVE YOU CAN BUY ON TIME!
Send Me Bell & Howell Movie Outfit
Name .....
Address .....
Where Employed ..... How Long .....
Please attach separate paper with credit references and wife's employer, if any, to help speed your movie outfit to you!
"Your Satisfaction Guaranteed"
SHEWMAKER'S
• CAMERA SHOP •
30 N. Tejon Phone 636-1696
PICTURE IT NOW, SEE IT FOREVER ... PICTURE IT NOW, SEE IT FOREVER ... PICTURE IT NOW

introducing...
Special Offer!
15 PEOPLE
To Get Extra
$15 DISCOUNT!
There's an EXTRA $15 DISCOUNT waiting for the first 15 people. AND in addition to our usual low price and big trade-in allowance! Get here early tomorrow morning!
the NEW 1965 MODELS - 15-lb. Capacity Washers!
You can SAVE AN EXTRA $15 plus BIG BONUSES amounting to as much OR MORE THAN THE ENTIRE COST of the washer by being one of the first 15 new model users this week!
This offer expires Saturday, 6 P.M., October 24th. We want to select families scattered throughout El Paso County for this special washing experience and reports.
YOU GET PAID for every report as to performance
—NO COMPLICATED RECORDS TO KEEP—
BE THE FIRST in your area by hurrying in to The HOME APPLIANCE Co. Monday! IT WILL PAY YOU BIG!
If the entire program is followed, YOU CAN OWN A WASHER AT NO COST TO YOU!

BIGGEST TRANSMISSION OF ALL — We built the transmission (the cause of costly repair bills) half again as large as those found in other automatics. It has what it takes to run this trouble-free, heavy duty washer.

DOUBLE-ACTION WASHING — Thorough Yet Gentle — specially engineered Westinghouse agitator draws clothes in one direction through hot, sudsy water. Ribbed wall tub turns in opposite direction for a second washing action.

15-LB. CAPACITY — now, you can wash any size load you wish — from the smallest load all the way up to a big 15-lb. load. And with Westinghouse you get really thorough washing action regardless of the size of the load.

COLOR-KEYED LOAD MARKERS save hot water and detergent. Load markers inside the tub are color-keyed to the size of your wash load. Pack clothes into tub, lightly and evenly, see how far up they come. Now set the Water-Saver to the proper load size. Automatically, you have exactly the correct amount of water—never too much, never too little.
NEW WESTINGHOUSE HEAVY DUTY 15 WASHER: ENGINEERED TO PREVENT COSTLY REPAIR BILLS


THE WASHER DESIGNED TO DO BIG 15-POUND FAMILY-SIZE LOADS OF YOUR TOUGHEST WASH WITH EASE!
New family additions. More clothes to wash. More clothes that are washable. Here's the washer that's built to handle today's ever-growing loads of wash. It has the strongest, biggest transmission in the home washer industry. Westinghouse saw to that.
QUALITY CONTROL CHECKED AND TESTED — the new "Heavy Duty 15" Laundromat® Automatic Washer has been checked, rechecked and tested through and through to minimize the chance of costly repairs.

WESTINGHOUSE DRYER $99
EASY MONTHLY PAYMENTS LAF200
Laundromat Automatic Washers. No Trade Necessary As Low As ... $138.88
Westinghouse APPLIANCE SALES AND SERVICE COMPANY
the HOME appliance co.
1834 EAST PLATTE (ONE BLOCK EAST OF UNION) PHONE 632-2631
• Be Sure To Register For FREE TURKEYS!
Open Friday Nite

## Federal Support Not Wanted Here

NEW HAVEN, Conn. (AP) — Kingman Brewster Jr., president of Yale University, doesn't think it's a good idea for the government to support research in the humanities as it does in science.

"The search for truth in the areas of taste, ideology, and belief can never safely be made dependent upon a fedral 'chosen instrument' of financial support," said Brewster in his annual report, issued Thursday.

COLOMBO—Ceylon continues to import refrigerators.

Unusual, but not extreme Lavish, yet budget-priced

MASTERPIECE personalized CHRISTMAS CARDS

See them at

ROCKY MOUNTAIN BUSINESS SERVICE
519 No. Tejon • 633-5777

# Increased Re-2(J) Budget Calls for 3.5 Mill Hike

A budget of $602,028.70 for the school year 1964-65 was approved by the board of education of school district Re-2 (J) in a recent meeting, it was announced this week by Barto Babitz, superintendent of schools.

The budget, which represents an increase of $15,401.05 over the 1963 budget of $586,627.64, calls for a possible mill levy increase of an estimated 3.5.

"The mill levy increase, which is contemplated, is due to many factors," Babitz noted. Basically, there are five main reasons for the anticipated tax hike. They are:

"1. Increased costs of instruction due to meeting the requirements of our salary schedule.

"2. Failure of the state to implement transportation and special education (transportation $7,080 and special education $2,586).

"3. Lack of increase in assessed valuation — the district has lost $75,000 in the last five years. Meanwhile there has been an increase in the operating budget of $119,000.

"4. The percentage of state support has not increased to help offset the increase in the cost of operation in spite of the fact that the district is operating with 10 less teachers, and the transportation budget has almost doubled in the last five years.

"5. While the cost of instruction has increased, our salary schedule is still below the average for districts of our size."

The school administrator noted that three factors have accounted for the decrease in the district's assessed valuation, namely (a) successive five per cent decreases in the assessed valuation of utilities; (b) drop in personal property tax on inventories; (c) complete depreciation of the old Portland plant.

"The board and the administration are well aware of the increased burden on property and feel that money from some other source must be forthcoming.

"This increase is reflected in practically every school district in the state to a greater or lesser degree," Babitz stated. "The state will have to assume its fair share by increasing its percentage of support, or find a new source of revenue for schools if the property taxpayer is to survive."

The school superintendent remarked that he recently completed a survey of finances in the district which he considers "most disturbing."

He explained that the district's budget increased by $117,000 during the past five years, while the number of teachers and principals has decreased from 75 in 1960 to 65 in 1964.

"Our special mill levy has increased from 16 mills in 1960 to 26.65 in 1964-65," he said, "and special education has dropped from 50 to 25 per cent.

"Our enrollment is increasing and teacher load increasing in order to hold the line, and our salary schedule is below average and we are having a difficult time getting teachers . . . as well as holding what we have," he declared.

"In spite of some dollar increases from state sources, increased costs of operation are placing a heavier burden on local property. With reorganization some interesting things happened:

"1. Our transportation costs more than doubled because we had to consolidate schools and transport the children to larger centers.

"2. We lost a classroom unit because the ratio was changed to a straight 1 to 25 students in average daily attendance instead of 1-15, then 1-20 and 25 thereafter.

"3. We were no longer able to get C.R.U.'s due to the sparsity factor because school centers had to be at least 15 miles apart.

"4. Sales ratio went into effect hurting the rural areas as far as state monies were concerned.

"5. Assessed valuation took a drop or failed to increase due to loss of reappraisal of public utilities, inventories, and the complete depreciation of a part of the old Ideal Cement plant at Portland."

In concluding the summary of school board action on the budget, Babitz added that the bond levies will be the same as last year with the following decreased noted:

Coal Creek will receive a decrease of 3.01 mills this year, and Penrose a decrease in 1966 of 1.90. In general, he reported, there should be a substantial increase in valuation in Re-2 in 1966 when the reappraisal program is in full swing and new construction is added to the present valuation. Any increase in state aid should also help to hold the line in the future.

NOW OPEN
PLAZA BARBER SERVICE
THE UNION SHOP IN THE MALL
APPOINTMENTS AVAILABLE
ALL CHILDREN WELCOME
TUES. THRU SAT. 9 to 6
2240 E. PIKES PEAK | PHONE 636-2602

A hearing aid that . . .
• fits entirely in your ear—nothing protrudes
• is custom made for your ear & your hearing
• has no batteries to change
• fits most needs
See Ernest J. Tryba at:
The Hearing Aid Center
520 North Tejon
Our 11th year of continuous service to the hard of hearing in Southern Colorado.



MEDICAL SELF HELP PROGRAM — The Student Nurses Association, District No. 1, will conduct a course in medical self help starting Oct. 27 at the Red Cross Building. Shown here with a medical self help training kit are from left, City-County Civil Defense Director Charles Willoughby; Carmen LeBaron, senior student nurse at Penrose Hospital; and E. M. McIlrath, Red Cross executive director. The course is to be presented to people who hold a first aid card, having completed the first aid course within the past year.

## CC President To Address State Architects Meet

The president of Colorado College, Dr. Lloyd E. Worner, will speak on "Obligations to Clients" at a seminar conducted by the Colorado chapter of the American Institute of Architects at the Brown Palace Hotel in Denver Thursday.

The theme of the seminar will be "The Architect and His Obligations" and will feature presentations by authorities in various fields of architecture.

In addition to Dr. Worner's presentation, Dean DeVon Carlson of the Colorado University School of Architecture will define "Obligations to Employees and Students" and John E. Bunts, president of the Consulting Engineers of Colorado will discuss "Obligations to Consultants."

Oswald H. Thorsen of Waterloo, Iowa, the secretary of the American Institute of Architects, will discuss "Obligations to the Profession and the Community" and Dean Weaver, president of the Associated General Contractors of Denver will define "Obligations to Contractors and Suppliers."

A Denver attorney, Richard M. Schmidt will speak on "Obligations Under the Law."

Edward Bunts, a Colorado Springs architect and the chairman of the committee conducting the seminar has declared, "It is our purpose through this seminar to provide an opportunity for our member architects and their staff members to explore means for continual improvement in abilities to meet the various obligations of the profession."

## Jack Phipps Is Named to YMCA Camping Post

The Colorado Springs YMCA has announced the appointment of Jack Phipps to the post of Program Secretary and Camp Director. Phipps, from Minneapolis, Minn., comes to the Colorado Springs area with 17 years of experience in Resident Camping.

Phipps, 33, received his Bachelor's degree in Sociology from Willamette University, Salem, Ore. He also has an M.S. in Group Work Administration from George Williams College, Chicago, Ill.

He was in Minneapolis for five years, and was executive camp director of a metropolitan YMCA resident camp while there. He was also a Community Program Secretary in charge of junior high school and elementary school programs.

He is past president of the Minnesota section of the American Camping Association, which is the certifying body of all resident youth camps. The Resident Camp of Colorado Springs is certified by this organization as having met their standards of excellence.

Phipps was also on the official board of the Hennepin Avenue Methodist Church in Minneapolis, and served on the Youth Committee for High School Age youth.

Phipps commented, "I was attracted to Colorado Springs by the challenges of building Christian personality, and furthering the Christian work of the YMCA in this area. I feel that the people of Colorado Springs are unusaully open to new ways of doing things, and very progressive in their thinking."

Phipps is the father of two children, a daughter Cindy, and a son, James. His wife Jean and their children will make their home at 1718 Delaware Drive.

For a Better Deal on a Matag Washer or Dryer
Giant trade-in allowances also made! 6 months to pay. NO INTEREST OR CARRYING CHARGE or NO MONEY DOWN and 3 years to pay at Hatch's, 28 S. Tejon. adv.

CFO ODDS & ENDS CLEARANCE

OPEN TODAY: 12 Noon to 6 P.M.

SHOP MAY-D&F MONDAY AND FRIDAY NIGHTS 'TIL 9
Kiowa at Tejon 632-3525

| VALUE | | SALE |
|---|---|---|
| $209.00 | 2-Pc. Danish Modern Sofa & Chair Set. Gold or Melon Color (2 only) | $128 |
| $195.00 | 77" Early American Sofa Toast Color (1 only) | $133 |
| $95.00 | French Provincial Chair. Green (1 only) | $54 |
| $35.00 | Double Bookcase Bed Blond (1 only | $15 |
| $49.95 | Twin Bookcase Bed Salem Maple Finish (1 only) | $29 |
| $29.95 | Twin Size Maple Spindle Beds (2 only) | $16.75 |
| $29.95 | Twin Size Maple Poster Beds (2 only) | $15.50 |
| $34.95 | Large Storage Chest, Walnut Finish (1 only) | $18 |
| $195.00 | Early American Sofa, 77", Brown with Maple Trim (1 only) | $118 |
| $209.00 | 97" Early American Sofa, red (1 only) | $133 |
| $95.00 | Early American Swivel Rocker, red (1 only) | $58 |
| $79.00 | Early American Swivel Rocker, green (1 only, as is) | $48 |
| $299.00 | Early American Super Sofa, red (1 only) | $188 |
| $199.00 | Kelvinator 10 Cu. Ft. Refrigerator, yellow (1 only) | $144 |
| $95.00 | 9-Pc. Dinette Set; 36"x72" Table Brown Walnut Finish (as is) | $62 |



| VALUE | | SALE |
|---|---|---|
| $239.00 | 2-Pc. Traditional Sofa and Chair Set, Gold Color (1 only) | $148 |
| $298.00 | 23" Console Philco TV Set, Mahogany Finish (1 only) | $194 |
| $39.00 | Ajax Vacuum Cleaners (2 only) | $21 |
| $119.00 | Zig-Zag Portable Automatic Sewing Machine | $62 |
| $29.95 | Landers Floor Polisher (as is) | $12 |
| $198.00 | 4-Pc. Sectional, Nylon Upholstery, Brown or Turquoise (2 only) | $135 |
| $79.00 | Traditional Chairs, Blue-Green or Beige (2 only) | $42 |
| $36.95 | Barrel-Back Chair, ivory (1 only) | $24 |
| $49.00 | Swivel Rocker, Brown Nylon Upholstery (1 only) | $29 |
| $49.00 | Recliner, Turquoise (1 only) | $33 |
| $198.00 | Sleeper Sofa with 180 Coil Innerspring Mattress, Gold Nylon Uphlostery (1 only) | $128 |
| $129.00 | 2-Pc. Sofa-Bed Sets, Red or Beige (2 only) | $84 |
| $398.00 | 4-Pc. Italian Provincial Bedroom Set, Cherry Finish (1 only) | $277 |
| $59.95 | Solid Elmwood 4-Drawer Chest (1 only, as is) | $36 |
| $449.00 | Solid Birch Early American Bedroom Suite (1 only) | $288 |
| $79.95 | White French Provincial Chest of Drawers (1 only) | $44 |
| $29.95 | Step Tables (3 only) | $8 |

MAY-D&F




HALF-PRICE SPECIALS FROM DOROTHY GRAY

dry skin lotion
reg. 2.00 now 1.00
Silkens, softens, protects you all over, even those extra dry spots like heels and elbows. Dispenser top makes it a breeze to use and at this price . . . lavishly. 12-oz. size.

hormone hand cream
reg. 250 now 1.25
Makes hand holding-soft. Luxurious vanishing cream is rich in vital hormones, leaves hands looking younger, firmer, smoother. It is never sticky or greasy .4-oz. size.
prices plus fed. tax

May-D&F, cosmetics, first floor

Ask About SCRIP
* Greatest idea since the invention of money
* Cheaper than revolving charge
* Lets you buy now . . . pay later
* Looks like money; buys like money
* Let Christmas shopping be a pleasure with SCRIP!

STORE HOURS
Monday—Thursday—Friday 9:00 to 9:00
Sunday—12 Noon to 6:00
Tuesday—Wednesday—Saturday 9:00 to 6:30

"Independently Locally Owned"
...Nobody!! But NOBODY!! Undersells...
CHICAGO FACTORY OUTLET
2 EAST LAS VEGAS - Free Parking At the Door - Phone 632-8896

USE OUR 90 DAY LAY-A-WAY or FINANCE Up to 3 Years

COLORADO SPRINGS
GAZETTE-TELEGRAPH
Sunday, Oct. 18, 1964 SECTION B



READY FOR CLASSES—Looking over some of the material to be used in teaching adult citizenship and literacy classes here are three of the people behind the program. From left are John Cameron, industrial, vocational and adult education director for District 11; Mrs. Lawrence Reibscheid, coordinator of the Colorado Springs Adult Literacy and Citizenship program, and Donald King, administrator of the Colorado Springs Center of the University of Colorado.

* * *

# Literacy Classes Slate Registration Wednesday

Registration for the free literacy and citizenship classes offered by School District No. 11 and the Colorado Springs Center of the University of Colorado will be held Wednesday from 7 to 9 p.m., in room 113 of Palmer High School.

The school is located at 301 N. Nevada, and those who come to register are urged to use the Weber Street entrance.

Mrs. Lawrence Reibscheid, coordinator of the program, called for the cooperation of individuals and agencies throughout the Pikes Peak area in her effort to contact native as well as foreign born illiterates who would benefit from this program.

"Because the people we are trying to reach cannot read," she said, "we have to rely on others to inform prospective students and get them to register. We know from an earlier survey that there are at least three thousand native born functional illiterates in this area and, as a result, the one hundred we have taught to read each year only has made a slight dent in the total. Teaching people to be literate not only helps make them more effective citizens, but it often helps them obtain and hold better jobs."

Class sessions will start the week of Oct. 26 at the high school and will continue weekly through May. Courses are organized according to the needs of the enrollees, but consist of basic English, reading, writing, speaking, and citizenship training. The latter course is part of the program, according to Mrs. Reibscheid, because a number of the students who enroll are foreign born and want to become citizens. Some also cannot read, write or speak English.

Members of the volunteer faculty for the program who were recently recruited will have an orientation session on Monday, October 26 at 8 p.m. at 406 North Weber, School District No. 11 vocational education offices.

This is the sixth year for the program, and enrollment has grown from 26 in 1958 to about one hundred for each of the last three years. During that time the program has had a one hundred per cent success in transforming illiterates to literates except for a few dropouts. No person who has taken the citizenship course ever has failed his citizenship examinations. The foreign born are not allowed to take the citizenship course until they can read, write, and speak English. Some of them, as a result, have to participate in the program for two years.

Further information about the program can be obtained by calling Mrs. Reibscheid at 632-4519.

Several organizations have been active in helping Mrs. Reibscheid organize and conduct this program. These include the Colorado Springs Federation of Women's Clubs, Future Teachers of America at Wasson High School, the Fort Carson Education Department, and the Colorado Springs section of the National Council of Jewish Women.

# Alcoholism Council Sets Meeting Monday

The El Paso County Council on Alcoholism Inc., an affiliate of the National Council on Alcoholism, will hold its October meeting Monday at the City-County Health Building, 501 N. Foote.

The Board of Directors and Council Members Meeting will be at 7:30 p.m. At 8 p.m. this United Fund Agency's program will consist of a colored film: "To Your Health." This 11 minute film is one of the films shown to Schools and Youth Groups throughout the local School Systems. A Special Invitation to the County P. T. A. association and all of the local P.T.A. Presidents or Program Chairmen has been extended by the Council's Chairman, Mr. Sam Mummery. The Council wishes the Parents and Teachers to see the modern type of Alchol Education that is recommended and various films available for their own meetings through the new Alcoholism Information Center—a free Community Service.

Audience participation discussion will follow. Members, friends and interested citizens are cordially invited.

# *AdAmAn Club Gets New Set Of Mortars*

When the AdAmAn Club this winter, for the 42nd time, presents a New Years fireworks display on Pikes Peak it will be using an entirely new set of mortars to send its 8, 12, 16 and 24 - inch bursting shells high above the 14,111 - foot summit.

As the old summit house was razed, after completion of the new one, the AdAmAn Club's mortars were thrown away by the wreckers as junk.

But a new set has been provided by Tom McLaughlin of the Colorado Interstate Gas Co. It is necessary that they be made of a kind of very strong steel, such as the gas company uses, and so McLaughlin came to the rescue of the mountaineers. Jim Bates of the club has arranged to have the mortars taken up the mountain.

The AdAmAn Club is beginning to make arrangements for the New Years climb. It will hold its annual meeting for election of officers and the one new member it enrolls each year some time in December.

# *Stamp Club Schedules Workshop*

The Colorado Springs Stamp Club will hold a "Special Workshop Session" at 7:30 p.m. Tuesday at the YMCA.

This program has been designed particularly for those who have just entered the hobby of stamp collecting or those who have only contemplated collecting postage stamps and have not made the plunge.

This one-time program is offered as a special service to the public and parents are urged to accompany aspiring junior collectors who are also invited to attend the session.

Informational talks will be presented by veteran stamp collectors on "Why collect stamps?" "How to start," "Tools of the Hobby," "Maintaining the Luster, and "Pitfalls to Avoid." A question and answer period will be conducted following the talks plus a stamp swap and exchange period.

The public is invited to attend any of the regular meetings of the Colorado Stamp Club which are held twice monthly on the 1st and 3d Tuesday at 7:30 p.m. in the YMCA.

# WSC Budget Is Approved

The Board of Trustees for State Colleges approved next year's budget request for Western State College at $2,094,952.

The action taken at the last Friday meeting in Gunnison represents an increase of $347,562 over the 1964-65 budget.

Western State College is currently operating on a $1,747,390 budget, based upon an anticipated enrollment of 1750 students. Actual enrollment this fall was 1930. The new budget request is calculated on an expected average enrollment of 2100 in September 1965.

By way of comparison, Western State has asked for an increase of 19.89 per cent in funds while it anticipates a 24 per cent jump in students.

The increased budget, if approved by the Colorado Legislature, will cover cost of 16 additional faculty members, an increase in salaries, and an increase in funds for general supplies.

# Former Grace Rector Gets Praise as Honolulu Bishop

An article entitled, "The Biggest Diocese" with sub-title, "Its Head is Episcopal Bishop Harry S. Kennedy," by A. E. P. Wall, Sunday editor of the Star-Bulletin and Advertiser of Honolulu, in the August 16, 1964, issue, is like ringing church bells to Colorado Springs residents.

The Rt. Rev. Harry Sherbourne Kennedy, Episcopal Bishop of the Pacific, for eight years was rector of Grace Episcopal Church of Colorado Springs. He was active in affairs here. It was a surprise to him when, after he had served as a chaplain in the Eleventh Army Division, he was called to a meeting of the House of Bishops in Cleveland and told he had been elected Bishop of Honolulu. His wife, in Colorado Springs (at that time they had three sons, 8, 12 and 13 years old) was frantic. But he made his way to Honolulu on a freighter and later Mrs. Kennedy and the children followed. Enthronement ceremonies for the Sixth Episcopal Bishop of Honolulu were held in April, 1944. The three sons the couple had when here are now all Episcopal priests, Bruce in Monterey, Mexico, David in Ewa Beach and Paul in Guatamala. And they now also have twin sons, Mark, attending Trinity College in Hartford, Conn., and Joel, attending Colorado College.

Wall begins his article by saying that somebody has said the sun never sets on Harry Kennedy. With his interview with the celebrated churchman is published a portrait of Bishop Kennedy with St. Andrews Cathedral in Honolulu for background.

The article relates how Bishop Kennedy presides over an area larger than the United States of America, extending from Honolulu west to Okinawa and south to American Samoa. He was born in Brooklyn, N.Y., Aug. 21, 1901, and attended Colorado State College, did graduate work at the University of Southern California and completed his religious education at St. John's Theological Seminary in Colorado. He was ordained into the Episcopal priesthood at Christ Cathedral in Salinas, Kan., in 1926. While in his second year in Kansas he met a Colorado girl, Katharine Kittle, whom he married after he had been in the priesthood a year.

Much of Wall's interesting articles has to do with replies of Bishop Kennedy to questions asked. He was asked if he felt the churches are meeting the needs of the times. His reply was:

"They are adjusting their programs and thinking to meet the needs of the modern-day man on the go. We realize that mission work is not confined to rural or overseas areas, but that it includes the great urban centers of America and the college campuses."

Asked if he thought the churches ought to express themselves on important public issues, he said:

"I believe the Church has a moral obligation to speak up on all such issues — civil rights, gambling or whatever they may be. People who say that a church must be a church, whatever that means, don't know what they are talking about. We can no longer be spectators."

# Carew Calls For New Traffic Safety Laws

A local attorney proposes a law which would allow motorists to help police themselves on Colorado streets and highways.

William Lamont Carew, candidate for the State Legislature, told the Colorado Student Nurses Association at Memorial Hospital this week that there are simply not enough police, sheriff deputies and state patrolmen to handle the increasing traffic, and it will get worse. "Meanwhile," he said, "the death toll of children and adults grows with the problem."

Carew proposes new legislation to deal with passing at speeds beyond the full speed limit. "The idea here is to end the eternal road race, and it would do so by allowing the motorist being passed the reassurance that positive legal action would result."

He admitted that not all motorists would take the trouble to report speeders, "but some of us with children, and others who just like the idea of safety and life - saving on the highways, would be glad to reduce the hazzard with a report to the authorities."

The growth of the state, Carew concluded, is outstripping law enforcement, "and the people are going to have to help police themselves."

Carew also believes a "presumptive" state law is needed to obligate the owner of a car involved in an accident to identify the person who was driving it if it was loaned. "This does not mean a car owner could be convicted of an accident he didn't cause just because his car was involved in it, but it does mean that there would be a far greater chance of identification of the person who was at the wheel." As it is, the owner of a car cannot be called as a witness unless he was actually present when the crash occurred.

These laws are among those Carew plans to instigate if he is elected.

# Right-of-Way Violators Take 72 Lives to Date

Beware of taking the right-of-way. According to Attorney General Duke W. Dunbar, Chairman of the Colorado Highway Safety Council, 72 persons were killed in 67 accidents this year just because they violated this rule.

Give up the right - of - way to the inept driver, help him stay out of trouble and avoid accident producing situations that may involve you. When you encounter another vehicle on the street or highway, remember that he is probably not as good a driver as you, grant him the right - of - way. You may be delayed a half a second or so, but you will be safer.

He said 85 per cent of all accidents and fatalities could have been avoided by observing simple rules of the road.

Far greater safety on the streets and highways can be maintained by driving by the golden rule and extending normal courtesies.

# William T. Crooke Died Friday at 65

William T. Crooke, of Cripple Creek, died Friday at 65 at a Colorado Springs hospital. He was a well known miner of the Cripple Creek District.

Mr. Crooke was born in Lake City, Iowa. He is survived by a son, Dr. Robert Crooke, of Lexington, Mass.; two daughters, Mrs. Aurel Goodwin, Midland, Mich., and Mrs. Orville Moore, Grants, N. M.; two brothers, Everett Crooke, Carlsbad, N.M. and Raymond Crooke, California.

Funeral services will be held at 2 p.m. Monday at the Elks Club in Cripple Creek. The Rev. Virgil Kelogg will officiate. Burial will be in the Mt. Pisgah Cemetery.



PIKES PEAK HOMESTEAD CABIN—This is a picture of the hut Dr. Alfred G. Lewis of Manitou Springs built when he homesteaded the top of Pikes Peak back in the 1880's. The old photograph was found among her belongings by Miss Anna Kloepfer, 87-year-old pioneer, and taken to W. S. Crosby, pioneer historian. Crosby, thus has pictorial proof for his story of the Pikes Peak homestead. He always believed audiences were unconvinced his account of the long-ago oddity in region history was true.

* * *

# Believe It or Not, Someone Once Homesteaded Atop Old Pikes Peak

By BYRON AKERS

Homesteading atop Pikes Peak!

The idea was so absurd that whenever W. S. Crosby, pioneer storyteller of the Pikes Peak Region, recounted the early-day episode he felt his audience was skeptical.

"Nobody ever came right out and said he doubted my veracity," Crosby said. "I suspect about everyone who heard my homestead story figured my imagination had jumped the track. Now I have proof to back it up."

Proof came last week when Miss Anna Kloepfer, 944 S. Cascade Ave., brought Crosby an old photograph of the homestead cabin set amid the boulders on the summit.

Like Crosby, Miss Kloepfer is a region pioneer. Eighty-four of her 87 years have been spent in Colorado Springs. For many years she lived on Costilla and latter moved to 944 S. Cascade Ave. Her recollections of pioneer days are as vivid as if the events happened only yesterday.

She doesn't recall exactly when the photograph came into her possession but she believes it might have been while working in the curio store of her brother - in - law, C. Casser, on Ruxton Avenue in Manitou Springs. She was 15 at the time.

The photograph substantiating Crosby's oft-told story carries this notation: "Homestead shanty on Pikes Peak, Alt. 14,147 Ft. Photo by Heistand."

Pikes Peak, now officially 14,110 feet above sea level, hasn't shrunk in the intervening years. At that time, before the time of accurate surveys, the altitude was listed as 14,147 feet.

The photographer, J. G. Heistand, was official photographer for the Cog Road in the early 1890's, soon after the famous railway began operation. He would take pictures of Cog Train passengers on the climb up the peak and get orders for them on the trip down. Heistand was proprietor of the Ute Iron Springs Photo Gallery in Manitou Springs.

The picture Crosby was so delighted to see shows a small log hut with walls buttressed by heavy rocks and the roof held down by stones. At the right of the photo appears a corner of the old Army Signal Corps weather station with the chimney rising out of the roof.

Crosby surmises Heistand took the picture soon after the Cog Road started passenger service in 1891. The hut was abandoned about 1889 when the Cog Road got a 99-year lease on the summit and the homesteader was ousted. No trace of the shanty remains today.

"The homesteader was Dr. Alfred G. Lewis, a friendly, popular Manitou Springs resident who later became the town mayor," Crosby recalled. "Dr. Lewis never practiced medicine in Manitou but engaged in several ventures and was active in politics.

"He built a 20 room hotel on the present site of the Grapette Bottling Co. plant at 1308 Manitou Ave., and called it the Mineral Springs Hotel because the spring there was one of the finest. The hotel, later burned and Lewis never rebuilt it.

"The doctor filed for a homestead on top of the peak. There was only a trail to the summit at the time. Logs for the homestead cabin had to be hauled by mule or horses back up the trail from below timberline."

Construction of a house was part of the requirements in getting a homestead patented. Dr. Lewis further supported his claim by undertaking farming on the soilless upper reaches above timberline.

"Doc and his assistant Harry Dauchy, an early Manitou resident, hauled dirt up the peak on horseback and spread it in sheltered, sunny areas among the rocks.

"They planted such things as corn, wheat and potatoes. The corn and wheat grew a few inches high, but, of course, never matured. The potato plants leafed out but no tubers developed.

"At least, the homesteader was carrying out his obligation to farm the tract. The land office back in Washington probably didn't know whether Pikes Peak was a mountain or a hole in the ground, and presumably assumed that whatever Pikes Peak was it was suitable for agricultural purposes."

Was the Manitou Springs doctor a bit crazy in homesteading Pikes Peak? Not at all, in Crosby's opinion. Behind his genial front, Lewis was shrewd.

"I think he recognized the tourist possibilities of the peak," Crosby explained. "There was a trail from Manitou to the summit with the toll gate where the Cog Road shops are now.

"Every summer day, a hundred or so would pay $2.50 to ride horseback to the top. The ladies rode sidesaddle. It was a rugged trip. A lot of other folks walked up.

"Doc realized the peak travelers would want something to eat when they got to the top. So he arranged for use of a part of the old Signal Corps Weather station after it was abandoned and served coffee and doughnuts there. With homestead rights to the summit, he was in a position to make a good thing out of the tourist business. I don't call that crazy. It sure beat farming on the peak."

Lewis operated his homestead lunch counter five or six years, according to Crosby. When Zalmon Simmons, mattress maker whose product is still preeminent, decided to build the Cog Road he found himself thwarted for a summit terminal by Lewis' homestead.

"Doc demanded $25,000 for his rights to the summit. Simmons countered with a $5,000 offer which Lewis rejected. Simmons then sent his attorney, the late Judge Horace Lunt of Colorado Springs, to Washington to investigate the homestead. The result was Lewis lost his claim to the top of Pikes Peak, and the Cog Road negotiated a 99-year lease with the government for the terminal facilities."

Such was the Pikes Peak homestead story that Crosby related in talks before various groups over the years. The next time he has occasion to mention it, he will have supporting evidence in the picture another pioneer found among her possessions.

# District 11 Dropout Rate Lower Than U.S. Figures

Only 3.6 per cent of the male pupils and 3.4 per cent of the female pupils in District 11 secondary schools became dropouts in 1963-64, Dr. Arthur R. Olson, deputy superintendent, and Dr. Barclay H. Watson, director of special services, reported to the Board of Education.

The local dropout survey was made as part of a long range study conducted by the Colorado State Department of Education. The study group includes District 11 and 37 other districts in the state.

Preliminary findings by the State Department show that for all 38 schools the per cent of female dropouts was 3.4 per cent, the same as the local percentage, and the per cent of male dropouts was 4.7 per cent, slightly higher than the local figure, Dr. Watson said.

Over the six-year period, the director said, District 11 can expect to lose 20.4 per cent of its male pupils and 19 per cent of its female pupils. He pointed out that this is considerably less than the commonly accepted estimate of 33 per cent for the nation.

Dr. Watson defined a dropout as any student who leaves school before graduation for reasons other than death or transfer to another school.

The most likely time for boys or girls to drop out of school is in the eleventh grade; the second most likely time is in tenth grade. By the time a pupil reaches grade 12, the chances are 95 in a 100 that he will graduate. The dropout rate for all pupils in the senior year is about half that of the junior year.

In speaking of the dropout problem nationally, Dr. Olson emphasized each dropout is different from every other dropout, and the reasons for leaving school may be different in every case.

Although educators are not in complete agreement regarding the principal causes of school dropouts, Dr. Olson cited low reading ability, a record of school failures, and dislike of school, and, in some cases, teachers as probable causes.

School dropouts are not necessarily doomed to a life of unemployment according to the deputy superintendent. He said some do find jobs and lead full and satisfying lives. He added, however, that the great need today is for trained workers and the average dropout is a poor candidate for most available jobs.

Dr. Olson told the board the problem will, in part, be solved by the individual efforts of teachers giving personal attention to individual students and through an expanded educational program.

# JCs Name Arlie Moore 'Outstanding Boss'

"The Outstanding Boss of 1964" was the title conferred upon Arlie Moore of Security Savings and Loan at the Bosses' Night dinner sponsored by the Jaycee's Friday night.

Bosses attended the dinner from 1st Industrial Bank, radio and TV station KRDO, H and H Printing Co., Mountain States Telephone and Telegraph, Security Savings and Loan Association, Northwestern Life Insurance Co., New York Life Insurance Co., Bickley's Construction Co., Robert Krouse, Auld and Taylor CPA's and the Federal Services Credit Corporation.

After honoring Moore, the Jaycee's and the bosses heard Judge Edgar Chenoweth of the 3rd Congressional District.

# Thunderbirds At AFA Game On Oct. 21

The Thunderbirds, official Air Force aerial demonstration team, will perform Saturday, Oct 31, over the Air Force Academy's Falcon Stadium.

Hundreds of children attending the Academy's first Young American Day will see the thrilling, high speed performance.

Scheduled to attend the Falcon - University of Arizona game are Academy Young American football teams, newspaper carriers, and a large number of Boy Scouts.

Under the direction of their commander, Maj. Edwin D. Palmgren, the Thunderbirds demonstrate the teamwork, coordination, discipline, and precision flying ability required for effective combat capable airpower.

The team averages nearly 100 missions or performances a year, traveling up to 175,000 air miles to fulfill their schedule.

Each man on the team is a volunteer — from the commander to the lowest ranking airman—and all are dedicated, professional airmen.

During the Academy performance, which will start at 12:20 p.m., the Thunderbirds will demonstrate their skills with a sequence of loops, rolls, whifferdills, corkscrews, changeovers and cloverleaf turns — climaxed by their world famed "bomb burst."

# *He Mixes Basketball And B-52s*

Basketball and B-52s seemingly may not have much in common but the two diverse items are closely allied for Capt. Basil Ciriello of the Air Force Academy.

Capt. Ciriello is now assistant coach of the Academy varsity basketball team but prior to joining the athletic staff last year he was a B-52 navigator.

For his service with 768th Bomb Sq. (SAC), Captain Ciriello has been awarded the Air Force Commendation Medal.

Between Dec. 23, 1957 and June 30, 1963, the captain showed outstanding professional skill, knowledge, and leadership. . . aiding immeasurably in the 768th's mission.

Captain Ciriello graduated from George Washington University where he lettered four years in basketball.

Since joining the Air Force he has logged 2,300 hours flying time.

In his first year at the Academy, the coach led the freshman team to a 9-3 record — equaling the all - time best win - loss percentage.

# Thomas Moon Named To CU Alumni Board

Thomas S. Moon, BS '47, of Colorado Springs will become a new member of the Board of Directors of the 42,000-member University of Colorado Alumni Association at the board's annual meeting in Boulder Oct. 23.

The meeting is held in conjunction with the annual CU Homecoming celebration.

Moon is one of eight new members to start terms on the board this year. Prime order of business at the meeting will be to elect officers to succeed David C. Knowlton of Denver, president; H. H. (Bud) Arnold, Boulder, vice president, and William J. Brill, Pueblo, secretary.



REPEAT PERFORMANCE—For the second time in her six-year old life, Black Tuba (not seen) has produced a litter of 13 pups, 10 of which are males, another unusual part of this birth. Black Tuba, a registered standard French poodle owned by Mrs. Ted Keeling, 2020 Mesa Rd., gave birth to the puppies, all black, on Friday. This was her third litter; there were eight in the first, and 13 in the second. Father of the three litters is Black Pete, 6, also owned by Mrs. Keeling. He has a German background, Mrs. Keeling says, adding that his grandfather was a champion in Germany. The pups, all healthy and fat, will be looking for homes soon. In the meantime, they're busily rotating dining hours. (Gazette Telegraph Photo)

For Want Ads Dial — 632-4641.

**BLAST**

WASHINGTON (AP) — A Nuclear device was exploded Friday at the Atomic Energy Commission's underground test site in Nevada, the 17th weapons test announced by the United States this year.

*Congratulations . . .*
EARL FRASER CONSTRUCTION CO.
. . . on completion of the new . . .
**GEM**
TOWEL & LINEN SUPPLY CO.
2410 North Prospect Street
**CONCRETE**
supplied and delivered to site by
**TRANSIT MIX** CONCRETE COMPANY
444 East Costilla
Phone: 636-5175

# Market Cofes Through With Slight Loss

By ED MORSE

NEW YORK (AP) — The stock market this week was beset by an unusual assortment of unsettling news events but managed to come through with only a slight loss.

Prices were on a strong uptrend as the week ended.

Wall Street had to digest the following:

—The replacement of Nikita Khrushchev as the leader of Soviet Russia.

—The Labor Party victory in Britain.

— The scandal involving White House aide Walter Jenkins.

— The explosion of an atom bomb by Red China.

After routine movements for the first three trading days, the market broke sharply on Thursday under nervous uncertainty over the first three pieces of news.

When prices were at their worst, stocks were undergoing their worst selloff since the assassination of President Kennedy last Nov. 22.

Late Thursday afternoon, however, various brokerage houses advised clients to buy stock at the cheaper levels and the market began a turnabout which continued on Friday.

The list was rallying on Friday when the news of the Red Chinese bomb came over the wires. The stock list faltered, but only momentarily. Prices strengthened again and recouped a good deal of the losses taken in the previous session.

The Dow Jones industrial average this week declined 4.54 to 873.54.

The Associated Press average of 60 stocks this week declined .8 to 328.4.

The loss on average was quite little, and the week's trading ended on a strong note of optimism.

The strike at General Motors was entering its fourth week as trading ended and the stock took a loss of 1⅛ at 100¼ during the five trading days. Progress was reported on settlement of the many local issues which have prevented a return to work, and GM stock was recovering on the final session.

Volume was 25,896,020 shares compared with 25,183,790 the week before.

The week's trading was dampened by the semi-holiday conditions prevailing on Monday when many banks, insurance and commodity exchanges were closed.

*Congratulations*
GEM TOWEL & LINEN SUPPLY
From
JOE DeSHAIES
MASONRY CONTRACTOR
1004 Norwood Ave. | Phone 635-3797



STUDY SAFETY — Safety director from the Office of the Secretary of State of Colorado, Mr. Merf Evans, left, looks over safety statistics with Maj. Gen. Autrey J. Maroun, Ft. Carson and 5th Infantry Division (Mech) commander.

## Mental Health Group Sets Meeting Tuesday

The El Paso County Association for Mental Health will hold their annual meeting on October 20, at the Valley Hi Country Club, with a social hour at 6 p.m. The prime rib dinner will be $3 and reservations should be made at the mental health office — 633-5306.

Dr. Alan Kraft, who will be the guest speaker at the dinner meeting will speak on Colorado's mental health program.

The Mental Health Association is now involved in regional planning for such a comprehensive mental health center as Ft. Logan has. This United Fund Agency along with other community groups and individuals will make recommendations for the development of comprehensive community mental health services when the study is completed.

For Want Ads Dial — 632-4641.

## Accountants Set Pueblo Meeting

The October meeting of the Colorado Springs - Pueblo chapter of the National Association of accountants will be held Tuesday at Lake Minnequa Club in Pueblo. The social hour will be at 6:30 p.m., with dinner to be served at 7 p.m.

Members and guests are invited to come early enough to take full advantage of the half hour set aside for the social hour, when members and guests can meet one another and talk about their experiences in the accounting field.

One of the members of the Colorado Springs-Pueblo Group, Ralph Nanninga, Certified Public Accountant with Trichak, Trainor, and Fillman of Colorado Springs, will be the speaker for the evening. His topic will cover the highlights of the 1964 revenue act, and should prove to be very thought - provoking for the entire group.

Nanninga is well qualified to speak on the tax laws, having had many years of experience in dealing with the subject.

He attended Kansas State University at Manhattan, and served as Assistant Division Auditor with the Kansas Power and Light Company before attaining his Certified Public Accountant status. He is past chairman of the Colorado Springs Society of Certified Public Accountants, and is a member of the American Institute of Certified Public Accountants. He is a partner in the firm of Trichak, Trainor & Fillman.

The Colorado Springs-Pueblo Chapter of the National Association of Accountants rotates their meetings between the two cities. The November meeting will be held in Colorado Springs.

All accountants and persons working in, or interested in Accounting, are invited to attend the meetings. Members are always invited to bring guests at these meetings and qualified persons are invited to join the Accountant's group. More information may be obtained by calling Leo Smentowski, 673-1242 or 635-0571.

**PAIR ESCAPES**

BERLIN (UPI) — Two East German refugees escaped across the wall to the American sector of Berlin during the night, West Berlin police reported Saturday.


# CONGRATULATIONS

To The Gem Towel & Linen Supply Co.
For Choosing A New Armco Steel Building

# EARL FRASER CONSTRUCTION CO.

PO Box 4348
Colorado Springs, Colo.
JIM ELLIOTT
632-5851

ARMCO

1539 Dustry Drive
Phone 632-3633
GEORGE SUDERMANN
634-1362

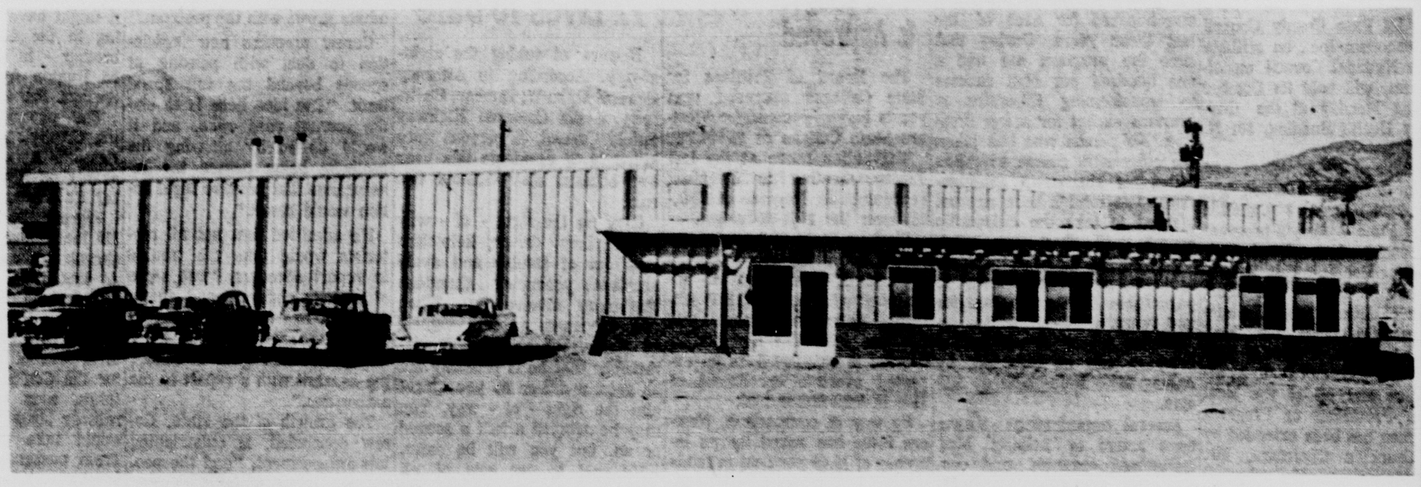
AUTHORIZED DEALER
Armco Steel Building




TAKE A LOOK
• PLUMBING • STEAM HEATING
at the NEW
GEM
TOWEL & LINEN SUPPLY CO.
Building
3410 North Prospect
by
HERMAN'S
PLUMBING & HEATING
722 South Wahsatch • Phone 633-8768

*Congratulations*
GEM TOWEL & LINEN SUPPLY CO.
From
ED LAXSON ELECTRIC
1333 No. Prospect | 2521 N. Tejon

AFTER 60 YEARS
# We Have Moved
INTO OUR NEW BUILDING
AT
3410 NORTH PROSPECT
VISITORS ALWAYS WELCOME



# Gem TOWEL & LINEN SUPPLY CO.



EARL C. STARK JR.



D. W. "BILL" STARK



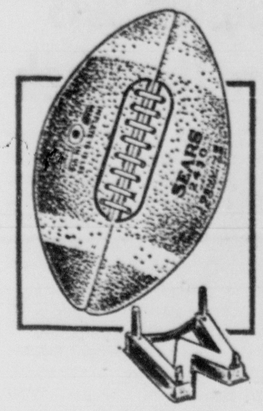
J. J. "JACK" MICKLE

ESTABLISHED IN 1904
Locally Owned And Managed by
Earl C. Stark Jr., D. W. "Bill" Stark & J. J. "Jack" Mickle

A Complete Line Of

APRONS — COATS
DISPENSERS —
CLOTH TOWEL
PAPER TOWEL
SOAP
TOILET TISSUE
DUST CONTROL
NAPKINS
TABLE LINENS
SHEETS (DOCTOR)
TOWELS
UNIFORMS
(MEN & WOMEN)
Distributors for Scott Paper

Distributors for Scott Paper
RENT, WHY BUY?
3410 North Prospect
Phone 632-2651



Genuine Cowhide Official Size Football and Tee

Sears Price **$3**

Pebble grain surface. Double plastic laced football has a double cotton twill lining and rubber bladder for added strength. Plastic kicking tee included.

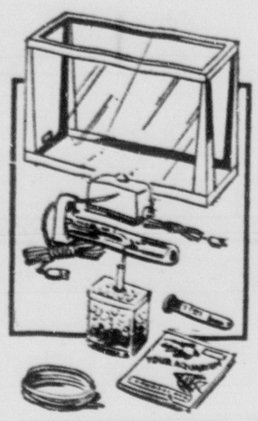


5-inch Sanding Polishing Kits

Regular $1.49 .. **99c**

For 1/4-1/2-in electric drill. Rubber back-up pad, lamb's wool bonnet, 3 abrasive discs.

99c 4-inch ..... 66c

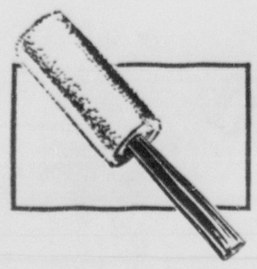


5-Gal. Aquarium for Goldfish or Tropical Fish

Regular Separate Prices Total $11.24 **9.97**

Give your fish a good, healthful home. Set includes air pump, filter, tubing. A fine buy for any fish fancier. Roomy and attractive. Similar to illustration.

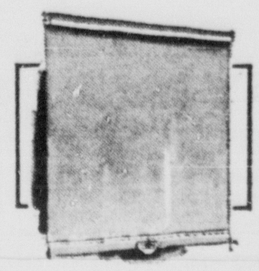
Heaters ..... 1.98-3.95



Lint Removers Make Grooming Easy

Regular $1 .... **77c**

Sticky tape picks up lint, pet hairs, dust and dandruff from every fabric. Refillable.



Our Good Quality All-Vinyl Shades

Regular $1.49 .. **99c**

Soft taffeta embossing on 4-gauge vinyl. Washable. White or ivory. 37 1/4 x 6 ft.

# This Great Sale Held Over ONE MORE DAY

SEARS ROEBUCK AND CO

# Sears Days SALE

**A Sale As Great As Its Name...**

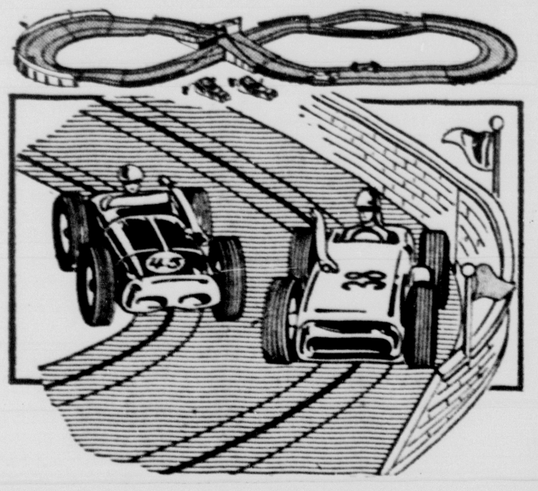
**Another Road Leads to Southgate**

Hancock Expressway Is Now Open from Security

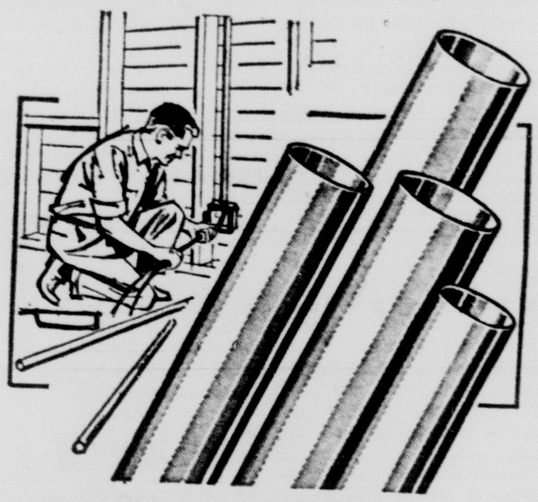
## Save $4.96! Indianapolis Type Cars...ALLSTATE

**Obstacle and Road Race Sets**

Regular $24.95
Monday Only **19.99**



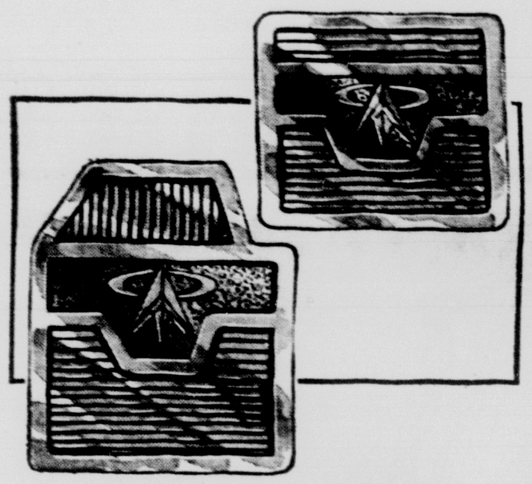
Stick shift controllers speed two metal 4-gear racing cars over straight and curved tracks, by banked obstacle tracks, off a fly-over chicane onto another track. Eighteen-volt power pack.



**UL Listed, ½-in. Steel Thinwall Conduit**

Regular $1.09
Monday Only **59c** 10 ft. length

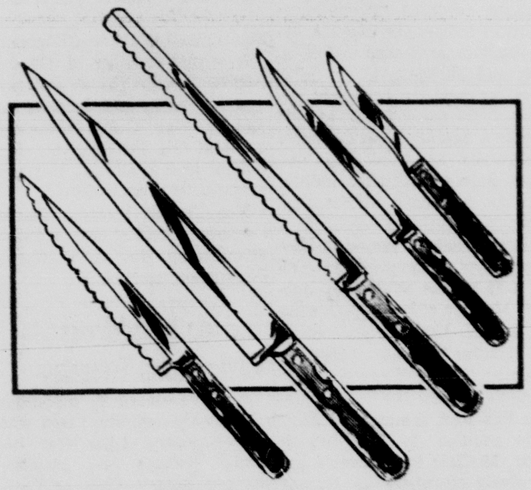
Sheathe and protect rubber and plastic - covered wiring. Cold rolled steel conduit is strong yet easy to cut and shape. From fuses to fixtures, it's Sears for all your electrical needs.



**Carpet Textured Twin Car Mats**

Regular $3.39
Front Floor Mat Sets **2.88** Pair

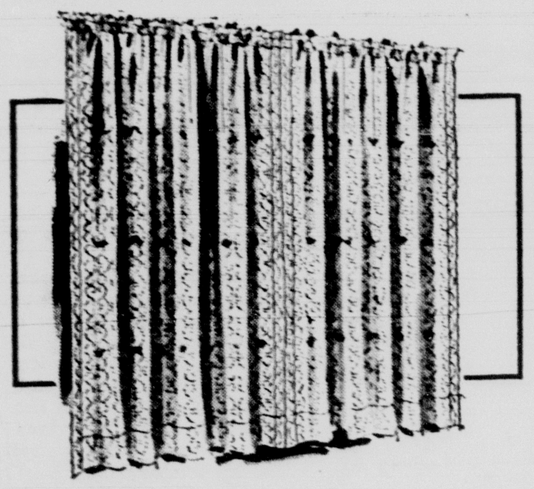
You'll want both front and rear sets to protect your auto carpeting all year long. Matching sets in six colors to complement or blend with any car interior. $2.39. Rear twin floor mats, 1.88 pr.



**5-pc. Stainless Steel Craftsman Cutlery Sets**

Regular $8.99
Monday Only **4.99**

Stay-sharp hollow ground or scalloped Lifedge® blades of finest Vanadium stainless. Includes 3-in. peeler-parer, 5-in. utility knife, 6-in. chef's knife, 9½-in. ham slicer, 9½-in. French Cook's knife.



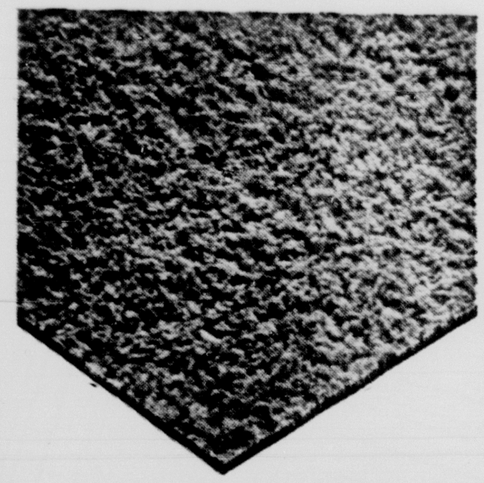
**Machine Washable Dacron® Blend Panels**

Regular $1.29
3 Days Only **99c**

Wonderful blend of 65% Dacron polyester and 35% Cotton. Need little or no ironing. Use in any room. White 40x81-in.

SALE! Skid Resistant Back

**9x12-ft. Size Cotton Pile Rugs**

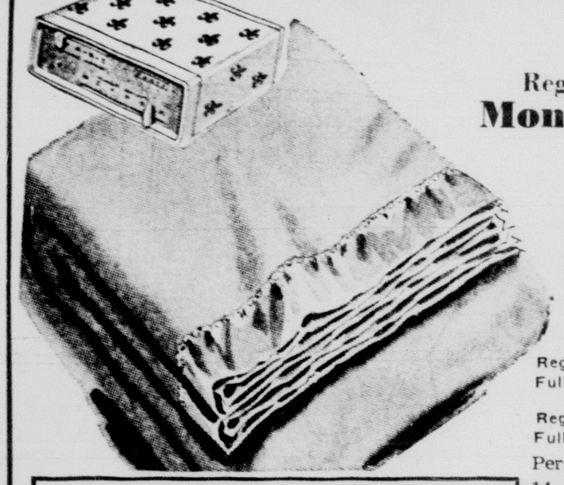


Regular $17.95
**Monday Only**
**12.99**

Outstanding rugs at such an incredibly low price. Rubberized back for skid-resistance, extra comfort. Perfect area rugs because they take hard wear. Beige, blue, brown, green, white, red, or rose.

Sears Best Orlon® Acrylic

**Automatic Blankets are Guaranteed 5 Years**



Regular $24.99
**Monday Only**
**21.99** Twin Size

Regular $26.99 Full, single Control .. **22.99**

Regular $32.99 Full, Dual Control .. **28.99**

Personal warmth control has 14 temperature settings plus 3 positions switch that allows you to adjust temperature even further. Thick, fluffy blanket is machine washable. Assorted colors.

**5-YEAR GUARANTEE**

Blanket repaired or replaced at our option, free if wired fabric proves defective within 2 years of sale. After 2 years, we will repair wired fabric for 3 additional years without charge. Defective controls replaced free within 5 years of sale.

Decorator Accents That Enhance Your Home..

**Exquisite Life-Like Flower Arrangements**



**Sears Low Price**

**3.99** EACH

Colorful arrangements of realistic flowers and foliage in smart containers. Assorted arrays . . . long-lasting. Washable. Similar to illustration.

**Charge It** On Sears Revolving Charge

Phone 632-5566 • Shop Monday 9:30 a.m. to 9 p.m.

**Shop at Sears and Save**
'Satisfaction Guaranteed or Your Money Back

SEARS 100 Southgate Center




MAJ. JOHN H. KLEIN

* * *

## Maj. Klein Gets Promotion At Ft. Carson

Veteran of seven campaigns as doughboy and as an armor officer, Major John H. Klein Jr. is Ft., Carson's new quartermaster officer. He succeeds Major Solomon Weinberg, who has transfered to Korea.

Major Klein served during World War II as a staff sergeant in a machine-gun platoon landing in Europe several weeks after D- Day with the 24th Infantry Division. He saw action in four campaigns, winning the Bronze Star with Oak Leaf Cluster for Valor and the Combat Infantry Badge.

During the Korean action he was a first lieutenant with the 24th Infantry Division, serving as a tank platoon leader through three campaigns.

He earned a Reserve Officers Training Corps commission in between the wars, when he returned to the University of Oklahoma for a degree in social work. He was doing graduate work at Tulane University when he returned to the service as an ROTC officer.

After two years with armor units, Major Klein began a series of quartermaster assignments. He served in stock control at Utah General Depot, commanded a company at Ft. Lee, was purchasing and contracting officer in Los Angeles and later at Munich, Germany, international supply officer with NATO at Naples, accountable officer at Darmstadt, Germany, and ROTC instructor at the University of Oregon.

He served as commissary officer at Fort Carson for six months. Then until January 1964 he became executive officer of the 5th Supply and Transport Battalion until his new assignment as post quartermaster. This service gave him ample opportunity to become acquainted with many of the 380 military and civilian employees in the Post Quartermaster Office.

Major Klein's string of service schools include the basic course at Ft. Riley and the armor company officers course at Ft. Knox Kentucky. At Ft. Lee Va., he attended the quartermaster company officers course, the advanced course, the commodity course and purchasing and contracting course.

Major Klein is a horseman who enjoys riding with his wife and three children, Karla, 10; Jana, 9; Kurt, 6. Mrs Klein studied psychology while attending college in Australia, where her sisters and brothers still live. She is presently President of the Security Parent - Teacher Organization (PTO) Both Major and Mrs. Klein are active in PTO circles.

## Nixon Will Talk Behind Closed Doors

DENVER (AP) — A Denver speech by former Vice President Richard Nixon, originally scheduled for a major GOP fund-raising affair, will be held behind closed doors, party officials reported Friday.

Nixon will talk next Thursday afternoon to Republican party workers at a South High School cafeteria banquet. GOP officials and workers will be the only ones to hear the speech.

Robert E. Lee, Denver Republican chairman, said GOP officials were unable to work out the details in time so that Nixon could address a major GOP affair.

Lee said, however, that the GOP workers "all need a shot in the arm to keep us going through the last days of the campaign. I think Nixon will give us the drive needed to carry us over."

Nixon will fly in from Tulsa, Okla., and will leave immediately after the meeting for a speech at Casper, Wyo.

ROME — Italian newspapers may soon be more restricted in printing scandalous stories.

## Non-Fiction Tops New Book List at Library

Non - fiction tops the list of new books received at the Pikes Peak Regional District Library. The list is as follows:

"The McNamara Strategy," by William W. Kaufmann. An interpretation of the policy and budget actions of the energetic Secretary of Defense, Robert S. McNamara.

"This Is Eric Sevareid," by Eric Sevareid. These highly original articles were written by Eric Sevareid, reporter and commentator, between 1955 and 1964.

"Jan van Linschoten: the Dutch Marco Polo," by Charles McKew Parr. Chronicles the adventures of a 16 - century Dutch traveller.

"Maryknoll's First Lady," by Sister Jeanne Marie. The life of Mother Mary Joseph, the Foundress of the Maryknoll Sisters.

"King Edward the Seventh," by Philip Magnus. A full scale portrait of King Edward the Seventh and a brilliant study of the Victorian and Edwardian era.

"The Magic - Maker, E. E. Cummings," by Charles Norman. A biography of the poet.

"Charles Darwin," by Sir Gavin deBeer. A biography.

"Islands of the Caribbean," by Hans W. Hannau. Text and outstanding color photographs portraying the beauty and the atmosphere typical of each of these enchanting islands.

"Russia Re-examined by William Mandel. Tells of the land, the people and how they live.

"The Treasure of the Great Reef," by Arthur C. Clarke. The story of the finding of sunken treasure at the Great Basses Reef off Ceylon.

"The Natives Are Always Restless," by Gerald Raftery. The author tells of his hilarious and harrowing experiences with teen-agers in his school library.

"The Deputy," by Hockhuth. The uncut version of the controversial play now appearing on Broadway.

"Stephen Vincent Benet on Writing," by George Abbe. A great writer's letters of advice to a young beginner.

"American Dance Portfolio," by Jack Mitchell. A master photographer of the art of the dane presents a gallery of 159 portraits of leading persnnalities in American dance.

"Golf Lessons With Sam Snead," by Sam Snead. In a series of workable lessons the author discusses the basic golfing information Sam Snead has used so successfully over the years.

"Church and Club Woman's Companion," by Ann Seranne. A guide to every conceivable kind of church or club function.

"The Real Voice," by Richard Harris. A documented history of the 11-year effort to enact federal legislation to regulate the wealthy, powerful drug industry.

"Naked Society," by Vance Packard. The author sees a vast invasion into individual privacy by business, government, and education and offers solutions as to what can be done about this modern phenomena.

"Man Before Adam," by Robert Silverberg. Teh story of man in search of his origins.

"Shadow and Substance," by John P. Roche. Essays on the theory and structure of politics.

"Censorship," by L. Ernst & U. Schwartz. An up-to-date account of the centuries - long battles between freedom of expression and the watchdogs of public morality.

## ROA Is Celebrating 42nd Anniversary

October is the anniversary month for Reserve Officers Association (ROA), the association which is chartered by Congress with a position to maintain a strong national defense posture, said Lt. Col. (Ret.) Thomas H. Martinez, president of Ft. Carson's Chapter 23 and the Department of Colorado.

Organized in 1922 in Washington, ROA is the only association which represents the Officer Corps of all the Armed Forces, Army, Navy, Air Force, Marine, Coast Guard and Public Health Service, Martinez added.

"For 42 years now ROA has been the vigilant champion and spokesman at the nation's capitol, for more than 700,000 Reserve officers of all the services. In addition, our association fights with as deep a commitment for the more than 3 million enlisted Reservists composing the Reserve components of the United States," he continued.

# Five ADC Units To Be Awarded Top 'A' Awards

Five Air Defense Command units have been selected to receive the ADC "A" Award in recognition of "exceptional operational-performance" through a one - year period. These high-performance units are the Sioux City Direction Center, Sioux City Municipal Airport, Iowa; the Los Angeles Direction Center, Norton AFB Calif.; the Portland Direction Center, Adair FS, Ore.; the 932d ACW Squadron (MDC), Rockville AWC Station, Iceland; and the 101st Fighter Group (AD), Dow AFB, Maine.

Sioux City's, Los Angeles' and Portland's Direction Centers as well as the 932d ACW Sq., were selected to receive the award through recommendation by the Directorate of Aerospace Tactic and Training. The recommendations were based upon ADC Tactical Evaluations, Operational Readiness Inspection and performance demonstrated during the General Frederick H. Smith, Jr. Competition.

Portland Air Defense Sector was selected as the outstanding Semi - Automatic Ground Environment Sector within the Air Defense Command during competition for the Smith Trophy. The quality of the Portland Direction Center was a large contributing factor in the Portland Sector winning the coveted Smith Trophy.

The Sioux City Direction Center was selected by the 29th Air Division as its most outstanding sector competing for the Smith Trophy. The 101st Fighter Gp., (AD) was selected to receive the "A" Award after being recommended by the 26th Air Division (SAGE) Commander, Maj. Gen. Von R. Shores.

General Shores' recommendation was based upon the unit's demonstration of outstanding capability during a 26th Air Division Tactical Evacuation. its demonstartion is the highest level of professionalism in handling nuclear weapons, its dedication to its mission and outstanding ratings achieved by its aircrews and supporting sections. Since Aug. 30, 1960 the 101st has flown 21,284 accident free hours. It has never failed a tactical evaluation, operational readiness inspection, NORAD evaluation, ADC capability inspection nor a USAF capability inspection.

The "A" Award may be awarded by the Commander of the Air Defense Command, or his designated representative, to any unit demonstrating effectiveness in air defense operatio for a period of one year. Recommendations for the award may be initiated by the ADC Inspector General, Air Division Commanders of the ADC Directorate of Aerospace Tactics and Training. Specific factors of performance considered are at the discretion of the ADC Commander.

ADC provides each winning unit with a certificate, a pennant and decals. The certificate is retained permanently by the may be flown below the colors for a period of one year from the date the award is made. The decals may be displayed on the unit's aircraft for the same period of time.

## *ARADCOM Agreements Are Renewed*

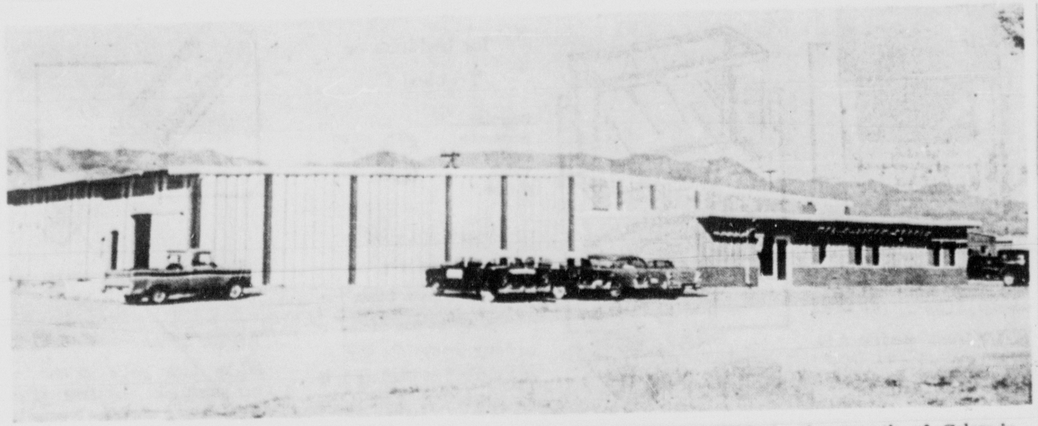
Renewal of local support agreements for Army Air Defense Command headquarters, to remain effective through fiscal year 1965, has been announced by Lt. Gen. Charles B. Duff, ARADCOM's commanding general.

The headquarters, which commands the U. S. Army component of North American Air Defense Command, is a tenant at Ent AFB and also has some facilities located at Peterson Field and Ft. Carson. These include barracks space, office space, and space for aircraft hangar operations and motor pool operations.

Reflecting the inter - headquarters liaison and cooperation in the Pikes Peak region, ARADCOM renews its agreements annually with both Ent AFB and Fort Carson, which provide these facilities and a variety of services to ARADCOM.

According to Col. Linus P. Ward, comptroller of ARADCOM, no significant changes were made and no changes are contemplated in ARADCOM's occupancy and use of its various facilities throughout the area.

RANGOON — Several private industries will close in Burma.



NEW GEM BUILDING — The Gem Towel and Linen Supply Company's new building at 3410 N. Prospect St, features 15,640 square feet of office and equipment space and a 45-car parking area. Officials of the company have expressed faith in the growth of Colorado Springs and feel they should grow with it in both size and service efficiency. (Gazette Telegraph Photo.)

* * * * * * * * *

# New Gem Towel Building To Provide Finest Service

The Gem Towel Linen Supply Industrial Service is now operating out of its new building at 3410 N. Prospect St.

Owners of the business, David W. (Bill Stark, Earl C. Stark Jr., and J. J. (Jack Mickle, vice president and general manager, said that construction of the new building was necessitated by the increase of business due to the city's growth. "It was necessary for us to expand into larger facilities in order to continue to provide the best in service for our customers," the officials said.

Construction on the 15,640-square foot building was begun in May of this year by Earl Fraizer Construction Co., and will be virtually complete today, the owners announced.

The building features three offices, an asphalted parking area that will accommodate 45 cars and a new hot water heater that will heat 2,700 gallons of water per hour to a temperature of 187 degrees.

The steel and concrete building will be enhanced by evergreen shrubbery and possibly natural wood and rock designs at a later date.

Future equipment plans for the company include the installation of automatic folding machines.

The firm, which supplies table clothes, napkins and other items for commercial uses, including service stations, garages, hotels, restaurants and factories, was first formed in 1904 by Earl G. Stark Sr., in 1904. It became a corporation in 1957. The company started its operation on North Tejon Street and later moved to 332 W. Bijou where it remained for more than 50 years.

The company, which services only its own equipment, (towels, linens, etc.) is to be distinguished from the home laundry service of a domestic nature. The Gem company leases its equipment to commercial firms only and provides laundry service for only its own items.

In addition to the towel and linen supply, the company also handles Scott paper lines and Lilly paper cups and plates. It now has five linen routes in an area including the city and a 50-mile radius.

The company now employs and has an annual payroll of $75,000.

Other features of the new building will include a ventelation system that changes the air every six minutes and a brick wainscoating on the exterior front of the construction.

President of the corporation Bill Stark, is a native of Colorado Springs. He attended local schools and is a veteran of U.S. Air Force service in World War II in the Pacific War Theater. After his military discharge in 1946 he joined his father as a partner in the business.

He is a member of the Junior and Senior Chamber of Commerce, Elks Club, American Legion, Colorado Springs Executive Association and the First Christian Church.

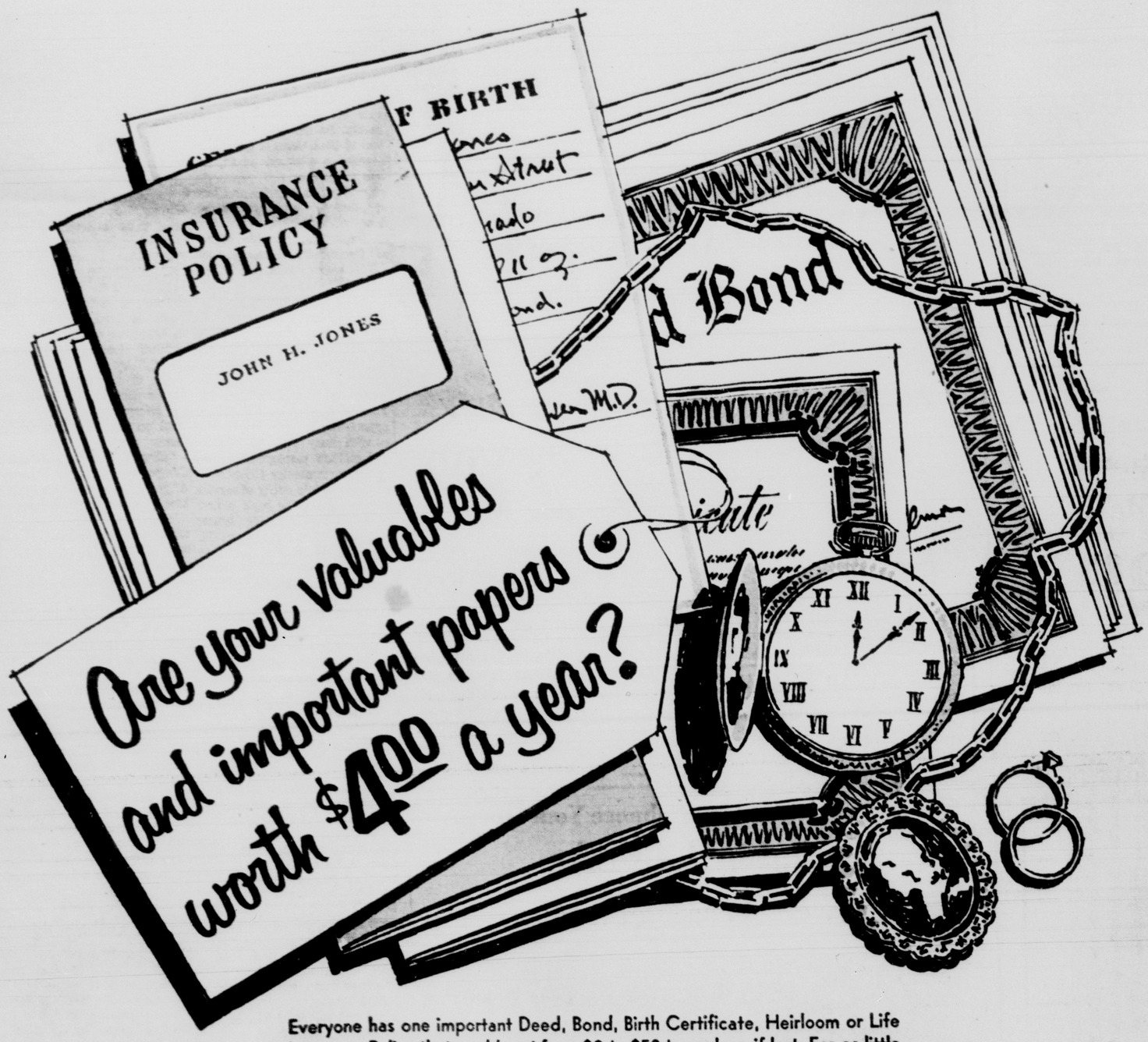
He lives with his wife Evelyn and two children at 32 Friendship Lane.

Secretary and Treasurer, Earl Stark Jr., also a native of Colorado Springs, is a graduate of Cheyenne Mountain High School. He is a member of the First Presbyterian Church, the Elks and Lion Clubs, the Colorado Springs Country Club and the Colorado Springs Executive Association. He is married and lives with his wife Imogene and two children at 1632 N. Cascade Ave.

Vice President Mickle, a native of Colorado attended the Woodman Valley School and is a graduate of the then Colorado Springs High School.

He first entered the laundry business at the Woodman Valley Sanatorium and started with the Gem Company in 1941.

Mickle is a veteran of World War II and served in both the ETO and PTO war theaters. He is married and lives with his wife Ruth Ann at 3209 Jon St.


Everyone has one important Deed, Bond, Birth Certificate, Heirloom or Life Insurance Policy that would cost from $2 to $50 to replace if lost. For as little as $4 a year you can keep all important papers, jewels, and records absolutely safe from fire, theft or loss with an Exchange National safe deposit box. Your safe deposit box cannot be opened without your key and you have complete privacy for examining the contents. A safe deposit box is not a luxury . . . it's a necessity. Rent a safe deposit box at The Exchange National Bank today . . . ask any employee to show you the way.

The EXCHANGE National Bank

Since 1888... The Bank of Personal Service


# Insurors Association Sets Convention Here This Week

More than 500 independent insurance agents from throughout Colorado are expected to attend the 33nd annual convention of the Colorado Insurors Association, Inc., at the Broadmoor Hotel Friday and Saturday.

A record turnout for the meeting was forecast by Don L. Nabity, executive manager for the association. Colorado Insurors is composed of about 1600 licensed, independent insurance agents in the state.

The 1964 convention theme is "How a buyer analyzes insurance needs in a dynamic modern market."

Featured speaker for the meeting will be Shelby F. Harper, financial vice president of the Security Life and Accident Company of Denver. Harper, whose topic at a Friday luncheon will be "Are Better Days Ahead?", is former general manager of the Denver Chamber of Commerce, executive director of the Colorado Public Expenditures Council and executive director of the Colorado Legislative Council.

A panel of business excutives and insurance consultants, in keeping with the convention theme, will discuss how companies formulate their insurance programs, how they select their agents or companies, and the reason behind the decisions they have made concerning both personal and commercial insurance coverages.

Moderator of the panel is Bret Kelly, president of the Steel City Investment Company of Pueblo.

Other panelists include T. G. Noel, insurance buyer in the controller's office of Westinghouse Electric Corporation, Pittsburgh, Pa.; Robert Wherry, corporate secretary and insurance manager for Great Western Sugar Company, Denver; Robert A. Jackson, partner in Fortino - Jackson Chevrolet Company, Pueblo; and Dr. John E. Stinton, associate professor of finance and insurance at the University of Colorado School of Business, Boulder.

A new event on the program this year is a special breakfast, Saturday morning, for insurance agents in rural areas. The special problems associated with operating in non - urban areas will be discussed at the breakfast.

In other sessions, delegates will elect a new slate of officers and directors of the Colorado Insurors Association and present awards to outstanding local insurors associations in the state.

Chairman of this year's convention is Gerard TeBockhorst of Leibman TeBockhorst and Company, Denver, who also is vice president of the association.

Other officers include Charles L. Lott of Greeley, president; Ross Darnell of Grand Junction, secretary; and Ernest Abramson of Denver, treasurer.

Colorado Insurors Association directors are Donald Beeson of Boulder, Ray Breeze of Kremmling, R. W. Dowis of Sterling, Carl Hedlund of LaJunta, Arthur C. Johnston of Ft. Morgan, Bernard S. McCarthy of Trinidad, John Mergen of Denver, Jack Miller of Denver, E. R. Mullennix of Pueblo, Dennis Pike of Golden, Homer Sims of Montrose, R. W. Turner, Jr., of Durango, Harold Watson of Colorado Springs; and Patrick Vigil of Antonito.

James M. Kellet of Denver is state national director to the National Association of Insurance Agents. William R. Kersten of Denver is alternate state national director.

## *Three Carson Battalions Lead UF Drive*

Three battalions in the 5th Infantry Division (Mechanized) are pioneering the march of major units toward the 100 Per cent Club in the United Fund appeal at Ft. Carson.

They are the 1st Battalion, 11th Infantry, 1st Battalion, 77th Armor and the 1st Battalion, 19th Artillery. Their standings were announced today by Col. Carlton Johnson, Support Command commander and United Fund chairman at Ft. Carson.

The campaign has been organized by committees of three or more units, The first committee to go over the top was that headed by Capt. Charles Thoma.

Col. Johnson said this committee, made up of Headquarters and Headquarters Company, 5th Division, 5th Military Police Company, 5th Military Intelligence Detachment, not only contributed 100 per cent but went far above its fare share goal and achieved a 108 per cent record.

Eight civilian concessionaires at the Post Exchange have also contributed 100 per cent to the annual campaign. They are the William Braun barber shop, Manley's Tailor Shop, McCaffrey's Optical Shop, Fizza Hut, Shoe Shop, John's Tailor Shop, Acme Canteen Company and Sno-Cap Company.

Other units in the 100 per cent or better category are the Special Weapons Team, 41st Ordance Detachment 94th Ordnance Detachment, 254th Medical Detachment, 179th Army Band, Headquarters 3d Brigade and Headquarters Battery, Division Artillery.

Among civilian employee groups of 100 per cent or better are Civilian Personnel Office, Central Post Fund and Information Office.

**RED REBELS KILLED**

MARACAIBO, Venezuela (UPI) —Fifteen pro-Communist guerrillas have been killed in a clash with an army patrol in the Guamacal Mountains, according to reports reaching here.

# Diverse Topics Set For Palmer Symposium

Two widely diverse topics, mathematics and the Soviet Union will be the subjects of the next two lectures in the Palmer High School Faculty Symposium.

John R. Muller of the Palmer Mathematics Department will demonstrate how a completely logical arithmetical system can be constructed using only a small number of integers. His lecture, entitled "Finite Systems of Integers or Clock Arithmetic," is scheduled for Monday and Tuesday.

Miller holds a bachelors degree from Queens College and masters degrees from Columbia University and Colorado College. Before joining the Palmer faculty, he taught at Farmingdale, N. Y.

Impressions of people in Moscow, Kiev, Leningrad,and Yalta will be the subject of Robert McClain's lecture, October 26 and 27. McClain, who teaches Russian language courses at Palmer and Wasson High Schools, visited the Soviety Union this past summer.

In addition to his Russian tour, McClain has traveled extensively elsewhere in Europe and lived in Germany as an exchange student. He received his bachelors degree from Depauw University and his masters degree from Johns Hopkins University.

The two lectures will be in the General Palmer Room of Palmer High School. Starting times are 3 p.m., Monday and Tuesday and 8 a.m., October 26 and 27.

The Palmer lecture program, which started last year, has attracted considerable attention among educators throughout the country. Virgil Hoff, program coordinator, has received favorable comments from college professors and requests for information from administrators of high schools as distant as Melbourne, Fla.

# Florence Plans No Increase In Mill Levy

Topping the agenda of the Florence city council Monday night will be the adoption of the 1965 budget by resolution, it was reported this week by City Manager Frank Carochi.

The bulk of the proposed agenda is routine in nature but more discussion is expected on the water improvements at Pioneer Park, the street sealing program, and the purchase of a new fire truck.

The meeting Monday night has been advertised by the council as a budget hearing. Public protests, if any, will be formally registered at that time.

Since the city council at its last meeting agreed to set aside capital improvement funds for the construction of a municipal swimming pool once a fire truck has been purchased, it was indicated that little opposition is expected from the public. The council plans no increase in the city's traditional 19.8 mill levy.

Although the city has not increased its mill levy for over a decade, city councils have hiked water, sewer, garbage, and license fees during this period. The cigarette tax, now earmarked for capital improvements, was added to the city's revenue source in July.

# Capt. Jones Is Magazine's Regional Editor

— A member of the Air Force Academy faculty is serving as editor of an educational publication.

Capt. O. L. Joneh, Department of Hisotry, is regional editor of "The Journal of the West." His review of James H. Simpson's book, "Navaho Expedition," appears in the July issue of the publication.

Three other faculty members attended conferences in their academic specialities.

Capt. O.L. Jones, Department ment of Political Science, took part in the annual conference of History, is regional editor of Studies held in Oxfore, England.

A second member of the department, Capt. R. J. Daleski, was chairman and lecturer to an Air War Collge extension group at ADC headquarters. His Studies held in Oxford, England Practice of Regionalism."

The Hoover Institute Slavic Conference held at Stanford was attended by Maj. A. F. Chew, Department of History.

# Sutton to Address Civic Clubs Tuesday

Justice Leonard V. B. Sutton of Colorado Supreme Court will be the speaker at the West Colorado Springs — Manitou Springs Rotary Club on Tuesday, at the Merrielaine Restaurant. The subject of Justice Sutton's talk will be "You and the Courts."

The speaker is a native of Colorado Springs and practiced law here before his appointment by then Governor Edwin C. Johnson to the Colorado Supreme Court in 1956. Justice Sutton is also a former President of the West Colorado Springs Rotary Club and has retained his membership in it through the years.

He has received national recognition for his work as Chief Justice in 1960 and for the many articles he has had published on legal subjects as well as for the many lectures he has given at some of America's leading universities.

MONTGOMERY WARD

# WARD WEEK plus ONE

**BY POPULAR DEMAND—ONE MORE DAY TO SAVE AT WARD WEEK!**



## SAVE 1.21

**MISSES' CAROL BRENT COTTON DUSTERS IN NEW FALL DESIGNS**

**4.77** REGULARLY 5.98

Such beautiful buys, you'll want two (or more!) so you can vary your morning looks. Choose from crisp cottons and cozy Cordanas—many easy-care. Come see flattering styles in pretty prints, autumn solids. Sizes 10 to 20.

## SAVE ON BEST-SELLING COAT FASHIONS

**THE SEASON'S GREATEST SALE FOR MISSES' AND HALF SIZES... CUSTOM AND REGULAR PETITES**

**24.88**

REGULARLY 29.98 to 32.98

BEST-SELLING FABRICS: Wool zibilines, wool diagonal plush, wool melton, wool tweed, wool chinchilla and other top fabrics.

BEST SELLER STYLES: Straight-line classics, flared silhouettes, dressy and casual coats, Orlon® acrylic pile lined coats, zip-lined styles and many more favorites. All are warmly interlined for winter wear.

BEST-SELLER COLORS: Black, brown, blue, red, taupe, black-and-white tweeds, multicolor tweeds. Custom petites 4-14; regular petites 6-16; misses' 8-18; half sizes 14½-24½.



## S-T-R-E-T-C-H

**The fit you love in Cotton and Nylon**

**4.88** Reg. 6.98

Any girl would love the easy-fitting smoothness of these stretch pants. All are exceptionally well made of stretchable knit fabric, 80% cotton, 20% nylon. Sizes 8 to 18.

- Black
- Blue
- Pink
- Beige





## SAVE 1.21

**MISSES' CAROL BRENT COTTON DUSTERS IN NEW FALL DESIGNS**

**4.77** REGULARLY 5.98

Such beautiful buys, you'll want two (or more!) so you can vary your morning looks. Choose from crisp cottons and cozy Cordanas—many easy-care. Come see flattering styles in pretty prints, autumn solids. Sizes 10 to 20.

## SEMI ANNUAL SALE



**REGULARLY 1.15 PROPORTIONED SEAMLESS MESH**

**67c** pr.

Exclusive at Wards.. Carol Brent nylons.. one of our finest quality hose. Fully proportioned to hug your leg in the right places for perfect fit, longer wear. Run-stop band prevents runs from entering sheer area. Short, medium, long.

## WARM FLANNEL



**SALE! BOYS' SHIRTS IN RUGGED COTTON**

**1.09**

REGULARLY 1.59

Carefully tailored sport shirts have neat spread collar, long sleeves. Sanforized cotton flannel is machine washable, comes in a wide range of handsome fall plaids. Full cut for comfortable fit. Come in, see all his favorite colors. Buy now! Sizes 2 to 6X.



## CORDUROY!

**CREEPERS, OVERALLS OR SLACKS FOR TOTS - REG. 1.59**

**1.18** each

Rugged play-hard cotton corduroys. Lab tested at Wards for washability, strength, fit. For boys, girls. Snap-crotch creepers 12 to 24 months. Elastic-back overalls, 2-4. Boxer waist, bartacked slacks, 3 to 6x. Popular colors.



## SO SLIMMING!

**CAROL BRENT SPORT BRIEF FOR CASUAL AND PLAYWEAR**

**1.99**

A wisp of a brief for a lot of comfort and freedom of action. So slimming under slacks, so comfy. Fashioned of acetate, cotton and Lycra® Spandex for lightweight, natural shaping. White, Black. S-M-L sizes.

## EASY CARE



**BRENT PREP COTTON KNIT CARDIGAN SHIRTS**

**2.22**

REGULARLY 2.98

No one would ever guess these expensive-looking cardigans were priced so inexpensively low! Finely knit of machine-washable cottons that assure long wear and handsome appearance with minimum care. Select rich colors with bold vertical stripes. 8 to 20.

## GIRLS SAVE 1.99




**REG. 9.98 REVERSIBLE SKI JACKETS**

**7.99**

Wards wash and wear lightweight nylon ski-look jackets are interlined with Kodel polyester. Quilted gay print reverses to smooth solid. Sizes 7-14.

**2420 E. PIKES PEAK — PHONE: 635-8981 — OPEN MONDAY, THURSDAY & FRIDAY NITES 'TIL 9**

## PTA Officers Sample Dist. 11 School Lunches

Officers of Parent Teacher Associations in 11 schools were luncheon guests of the District 11 school cafeterias last week as part of their observance of National School Lunch Week.

The PTA officers ate the same meal as the pupils and were able to judge for themselves the quality, quantity, and variety of food included in a typical school lunch. Student council officers in the 11 schools were also cafeteria guests during the week.

Thomas B. Doherty, superintendent, and Dr. Arthur R. Olson, deputy superintendent, got the pupils point of view on schools, October 12, when they had lunch with pupils at Lincoln School.

This week schools will be closed Thursday and Friday to allow teachers to attend the annual state meetings of the Colorado Education Association. Menus for the first three days of the week will be as follows:

ELEMENTARY AND JUNIOR HIGH

MONDAY

Beef and noodle casserole
Mexicorn
Sliced tomatoes
Buttered bread
Apple crisp
Milk

TUESDAY

Peanut butter sandwich
Potatoe chips
Waldorf salad
Ice cream cup
Chocolate milk

WEDNESDAY

American pizza
Buttered green beans and corn
Coleslaw
Buttered bread
Pink pears
Milk

HIGH SCHOOL

MONDAY

American pizza
Buttered green beans
Tossed green salad
Whole wheat or white bread. butter
Spiced applesauce
Milk

TUESDAY

Juicyburger on bun
Hot slaw or buttered peas
Carrot, raisin, lettuce salad
Bread, butter
Chocolate pudding
Milk

WEDNESDAY

Meat loaf with gravy
Mashed potatoes, gravy
Spiced peach
Hot rolls, butter
Baked custard or Sliced peaches
Milk

## C of C Queried On Area Health Facilities

At least 10 per cent of the 38,000 letters received each year by the Chamber of Commerce ask questions related to health, Norman Coleman, president of the Chamber of Commerce, told members of the El Paso County Medical Society this week.

The healthful climate of the Pikes Peak Region and its facilities for medical care are important to this group of potential residents or visitors, according to Coleman. He was soliciting new members for the Chamber from the 200-member Medical Society, one third of which are already members of the Chamber.

"We are bery proud of the medical profession in Colorado Springs. It's intrest in the community was demonstrated during the K-O Polio mass immunization program completed last winter," Coleman said.

He commented on the expansion program of the University of Colorado which was announced at the annual meeting of the Chamber of Commerce last week. He emphasized the possibility of important developments in the field of medicine and quoted Dr. Joseph Smiley, University president, who said, "In addition to classroom instruction, Cragmor will be used for adult education conferences and institutes, including medical conferences. Other possible uses which are being studied include nursing education and research by the School of Medicine."

At the conclusision of Coleman's talk, Dr. Wayne Stevens, member of the round up committee of the Chamber of Commerce, distributed membership applications.

You can use copper cleaner on your copper screens as well as on your pots and pans. Apply with a scrubbing brush, then rinse with a hose and wipe dry.

MONTGOMERY WARD

# WARD WEEK *plus* ONE

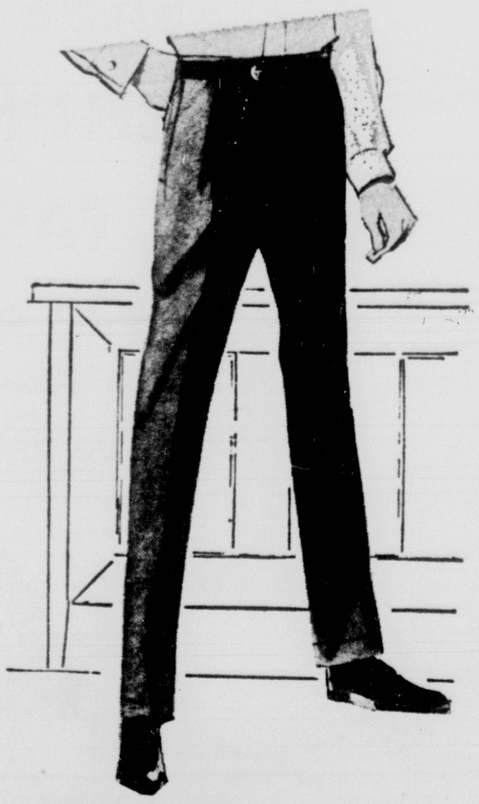
**BY POPULAR DEMAND—ONE MORE DAY TO SAVE AT WARD WEEK!**



## SAVE 25 %
## Brent sweaters for men...rich mohair-blend

**5.94**
REGULARLY 7.98

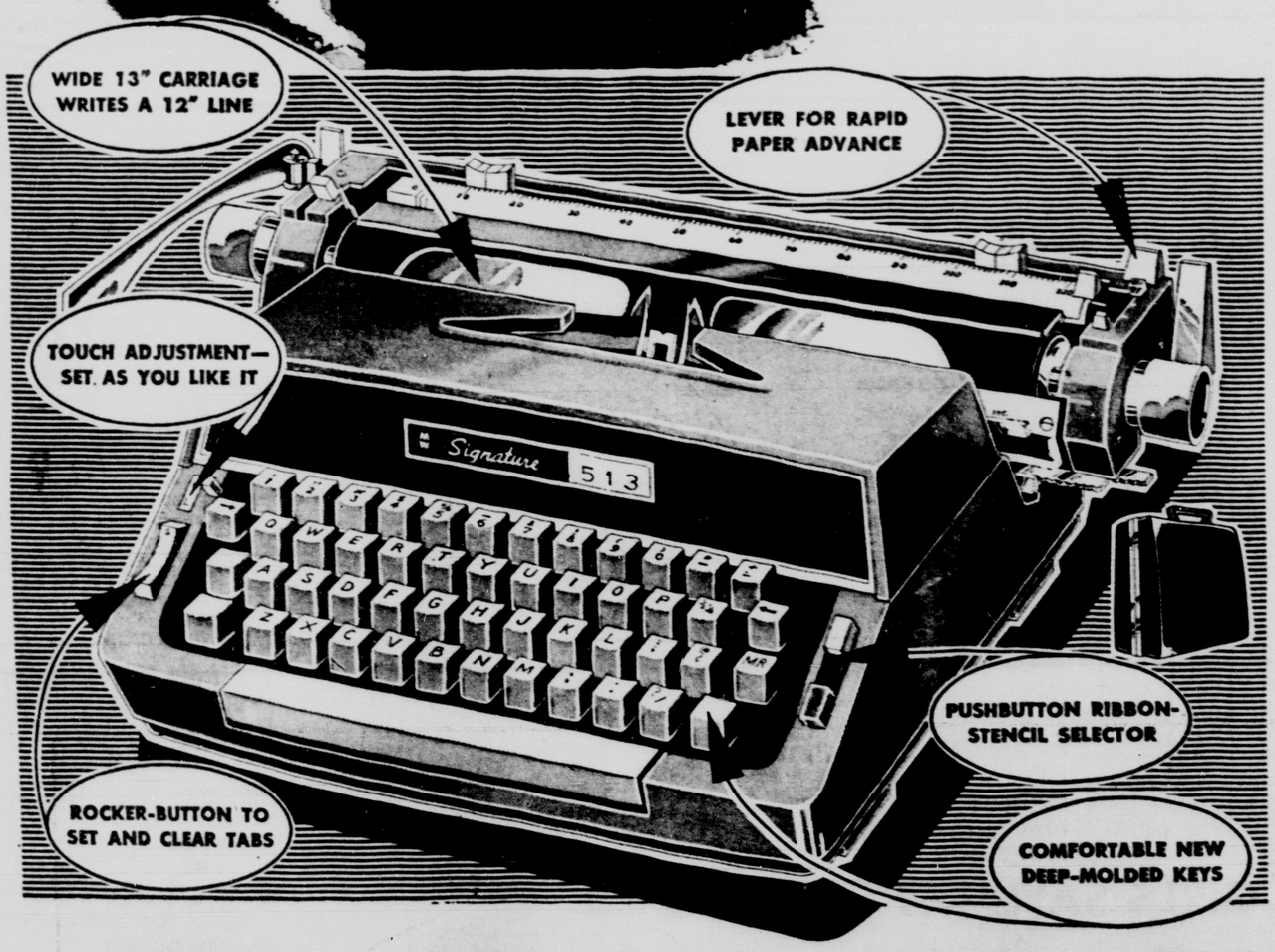
It's the price sensation of the season! Even at the regular price, you're getting a top value! At Wards big savings—it's a not-to-be-missed buy! Frosty mohair-wool-nylon promises—and delivers—a maximum of good looks...solid comfort! Handsome cardigan styling with button front...in a vibrant array of new color tones. If you're a sweater man...here's the sweater buy you don't want to pass by! But you must hurry—it's for a limited time only! Sizes S-M-L-XL.



## REDUCED 2.01
**MEN'S BRENT FLANNEL SLACKS HAVE NEAT PERMANENT CREASES**

**7.97**
REGULARLY 9.98

Match them with your favorite sportcoat! Luxury wool worsted flannels are carefully tailored for looks...for top wearing comfort. Choose trim unpleated or classic pleated models in this season's new color tones. 29-42.




## SAVE $33.11
**3 DAYS ONLY—OUR BEST SIGNATURE WIDE-CARRIAGE PERSONAL TYPEWRITER AT THE PRICE OF A COMPACT!**

No other portable *has*, or *does* as much as Wards 88-character Signature "513". The 13" carriage, with full 12-inch typing line, is exclusive—no other portable has it! And you also get finest big-machine features like Rapid Paper Advance, rocker-button tab set, eye-level margin controls, touch adjustment, push-button ribbon selector, paper meter, much more! Rugged steel body. Dawn Grey or Medium Blue. Pica or Elite.

**69.88**
With carrying case
Regularly 102.99
NO MONEY DOWN
*plus M.E.T.

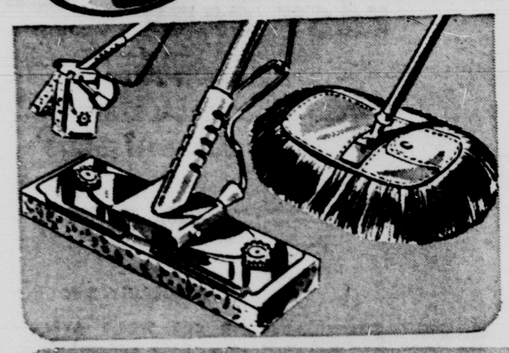
**GUARANTEED FOR 5 YEARS**
Wards guarantees its Signature typewriters against defects in materials and workmanship for one year, will replace defective parts with small labor charge only, second through fifth year.

## CENTER FOCUS BINOCULARS



**BK7 PRISMS...7x35mm**
**REG. 18.95 —SAVE NOW!**
**14.88** Plus F.E.T.
**NO MONEY DOWN**

Fine quality at Wards money-saving low price. Fast, easy center focusing; right eyepiece adjustment for eyesight variations. Powerful, sharp, coated lenses bring action 7 times closer. A must for hunters; ideal for baseball or football fan. Complete with fitted leather case.



## SAVE ON MOPS
**SPONGE OR DUST MOP—ONE PRICE!**

Sponge mop with newest, easiest push-down wringing. Dust mop has all-nylon head, picks up and holds dirt! Swivel-action head adjusts to any area you dust!

**1.88** EACH
REG. 2.98
LIMITED QUANTITIES




**2420 E. PIKES PEAK — PHONE: 635-8981 — OPEN MONDAY, THURSDAY & FRIDAY NITES 'TIL 9**



**CALL 473-4550**
Wards Catalogs put more than 130,000 top-value items at your fingertips . . . just a phone call away!

## Fast, Fast Catalog Service

Teletype does it! Place your catalog order here in Colorado Springs before 11 o'clock, it is sent to Wards Denver Catalog Center by Teletype, the order is filled and rushed to Colorado Springs the same day!

On our open nites, Monday, Thursday and Friday, you can frequently pick up your merchandise the same day.
Don't forget — our catalog department is open for phone orders three nights each week . . . Monday, Thursday and Friday 'til 9.



## shop in minutes
**CALL 473-4550**

Relax in the comfort of your own home while you shop our wonderful General Catalog and Special Catalogs. When you're ready to order, just call us!

# WARD WEEK *plus* ONE

## BY POPULAR DEMAND — ONE MORE DAY TO SAVE AT WARD WEEK




SAVE $31

## WARDS 14.4' SIGNATURE

**COMBINATION REFRIGERATOR—172 POUND FREEZER**

- Frostless refrigerator section—no defrosting
- Loads of storage on shelves, glass crisper top
- Glide-out polystyrene crisper for greens, fruit
- Door shelves even hold ½-gal. milk cartons
- Automatic interior light; pale blue trim
- Door opens 90° for installation flush to wall

No Payments Until Feb. 1965

**$238** reg. 269.95

**NO MONEY DOWN**

## 15-LB. WASHER




**WARDS AUTOMATIC WITH 2 SPEEDS AND 6 CYCLES**

**$199**

Regular $239

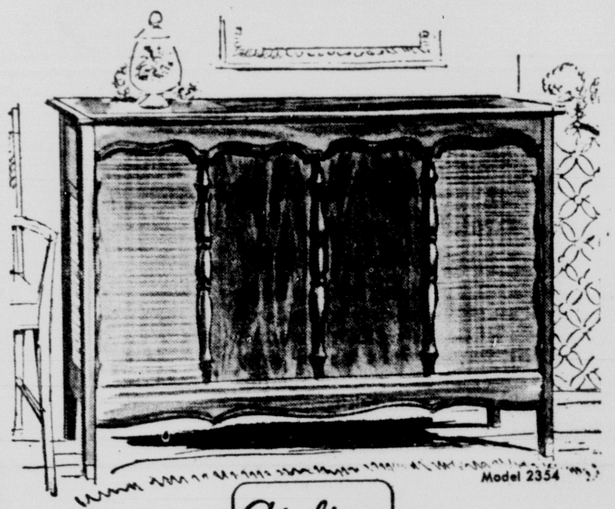
**NO MONEY DOWN**

- Save time and effort—wash more each washload, less each week
- Wash 2 to 15 pounds—use exact amount water, detergent needed
- Excellent all-fabric care with 2 wash-rinse speeds, 6 cycles
- Safety lid . . . spin-action stops when opened, prevents accidents

**No Money Down—No Payments on Major Appliances Until February, 1965**

ASK SALESMAN ABOUT WARDS EXTENDED WARRANTY

## AIRLINE FM/AM STEREO




**SIDE-PROJECTED SOUND, BUILT-IN "MULTIPLEX"**

**$209**

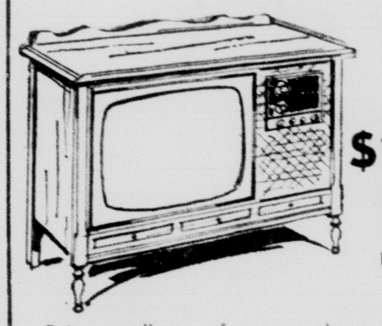
Reg. 269.95

**NO MONEY DOWN**

Fine FM stereo (multiplex) reception as well as regular FM and AM. Has 6 balanced speakers mounted for full side-projected stereo sound. Automatic changer with diamond needle, "Mar-Guard" no-scratch tone arm. 6 separate controls. Maple veneer. Other cabinets available.

No Payments until Feb. 1965

## 23-IN.® AIRLINE TV



BRIGHT, CLEAR, ALL-CHANNEL RECEPTION
MAPLE FINISH

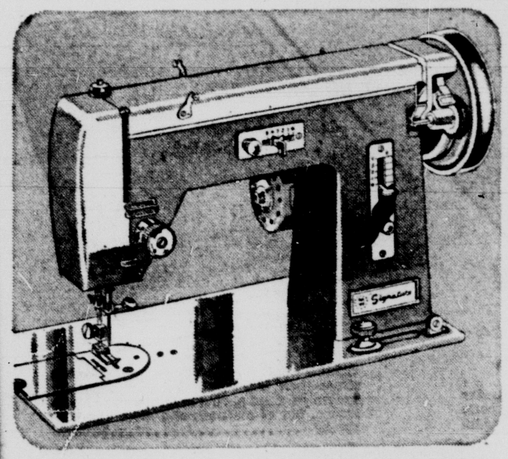
**$209**

Regular 269.95
NO MONEY DOWN

Enjoy excellent performance, sharp reception on all channels. You and your family will enjoy the sharp picture and crystal-clear sound. Colonial maple-finished cabinet.

* Measured diagonally

No Payments until February 1965



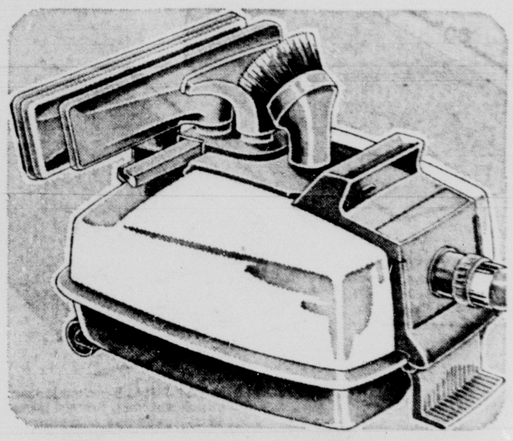
## ZIG-ZAG MACHINE

**SIGNATURE SEWS FANCY DESIGNS!**

Does hundreds of decorative stitches without attachments. Keeps clothing repaired at savings. Appliques, darns, embroiders, sews on buttons, mends.

**$58**

**NO MONEY DOWN**



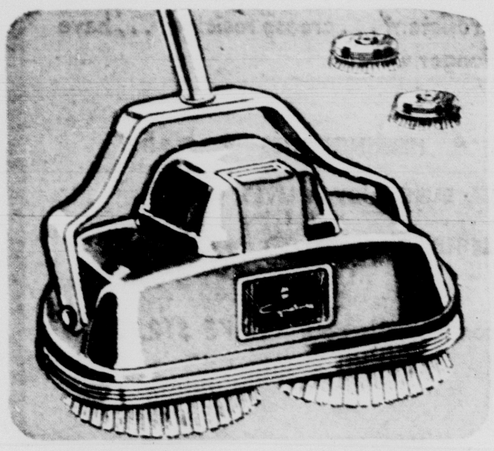
## CANISTER VACUUM

**WARDS VIBRA-BEAT CLEANS 3 WAYS**

Beats, sweeps, cleans at same time! Gets deep dirt, surface litter. Stands on end for stairs or storage. 9 all-purpose attachments.

**44.88**

**NO MONEY DOWN**



## SCRUBS, WAXES!

**SIGNATURE FLOOR CONDITIONER**

- New 1964 model
- Scrubs floors fast, easy
- Spreads polish evenly
- Buffs to a high sheen
- Lightweight, 9¾ lbs.
- Rug-cleaning unit extra

**$19**

JUST SAY "CHARGE IT"

SERVICE — Wards has nation-wide parts and service facilities!

FREE TRIAL — Come in and ask about a free home demonstration!

**SATISFACTION GUARANTEED** or your money back!




TOPS IN 2,000— M. Sgt. Elbert R. Alford (right) recieves congratulations from Maj. Gen. E. B. Keese, chief of staff, Headquarters, Air Defense Command at Ent Air Force Base, for being selected "Non-commissioned Officer of the Month" from 2,000 airmen in the 4608th Support Squadron. Sgt. Alford, an organization supply supervisor, is an expert in his field.



## YOUR DENTAL HEALTH

### New Dentures Are Painful? May Be Allergic Reaction

By WILLIAM LAWRENCE DDS
Newspaper Enterprise Assn.

DEAR DOCTOR: I am a woman in my 70's and have been wearing dentures for many years. About two weeks ago I had a new upper denture made. At first the roof of my mouth smarted as though it was scalded. It's getting worse. Now my entire mouth is inflamed and my tongue and lips swell on occasion. Is this cancer? —Mrs. M. C., Miami, Florida.

ANSWER: What you describe so well seems to indicate an allergic reaction to the plastic material your new denture is made of. But secondary infections often complicate allergic reactions. Systemic or general conditions such as diabetes, insufficient vitamin intake, blood diseases and menopausal changes may also affect local mouth lesions. Therefore, a differential diagnosis must be made by a dentist only after careful examination.

This type of allergy is called contact allergy. It's not uncommon. Some gum tissue cannot tolerate a particular type of plastic resin. Redness, burning, swelling, itching and ulcers may result. The area involved is usually limited to the outline of the denture.

Removing the denture will give some immediate relief. Mild mouth washes such as baking soda in warm water offer some comfort. Antihistamines are helpful but should be used only on recommendation of your dentists or physician. Remaking the denture, using a different material, usually effects a cure.

There is a report of a recent case with symptoms quite similar to those of allergic reaction. Although never definitely established, the possibility was considered that the denture was too tight. It fit too well. Too much pressure may have been exerted on the roof of the mouth in areas where the soft tissues receive their blood supply. The case was further complicated because the patient was diabetic. The tissues of diabetics are often easily inflamed and slower to heal. This patient was helped by relieving the pressure areas on the denture.

Please send your questions about dental health to Dr. Lawrence in care of this paper. While he cannot answer each letter personally, letters of general interest will be answered in this column.

**SOVIET VISIT**

TRONDHEIM, Norway (UPI) —The Russian cruiser Murmansk and a destroyer - escort arrived Saturday on the first official Soviet naval visit since 1958. A four-day program of sightseeing and entertainment was arranged for the officers and sailors.

# Federal Tax Tips

By ROGER E. WARD
Administrative Representative
Internal Revenue Service

ATTENTION EXEMPT ORGANIZATIONS: All tax exempt organizations in Colorado that have received questionnaires from Internal Revenue, requesting data as to their current status, are urged to complete and submit these questionnaires without delay. The service needs this data for up-dating its records prior to conversion to automatic data processing. All organizations not responding to the questionnaire will be presumed either to be inactive or no longer interested in maintaining their exempt status. They will, therefore, not be included in the official roster and listings of exempt organizations soon to be issued. In addition they may be required to file Federal income tax returns. The mailing of questionnaires to exempt organizations that file Form 990 or 990A information returns has been completed. Mailing of questionnaires to exempt organizations that do not file 990 or 990A returns will commence shortly. The exempt organizations — charitable, civic, educational, labor, and so on — are asked to provide current information as to name, address, employer identification number, purpose, and nature of activities. Artef verification from the questionnaires, Internal Revenue's records will be established on magnetic tapes preparatory to electronic computer processing of information, such as has been developed for business and individual taxpayers.

WITHHOLDING TAX: The second stage of the 1964 tax cut which will become effective January 1, 1965, should end the underwithholding problem for many taxpayers. Personal income tax rates will range from 14 to 70 per cent for 1965 compared to the 16 to 77 per cent range of 1964. The 14 per cent withholding rate on wage and salary payments adopted in 1964 will remain the same in 1965. Some taxpayers will be underwithheld on 1964 tax payments because the lower withholding rate went into effect earlier than the final tax rate reduction. Withholding on wages and salaries is designed to put the majority of texpayers on a "pay-as-you-go" tax basis. For middle and upper income taxpayers, increased withholding, or quarterly payments of estimated tax, are generally necessary to keep

AFGHAN — Afghanisan has a new customs tariff.


2420 E. PIKES PEAK AVE.

MONTGOMERY WARD



ANOTHER SERVICE SPECIAL

Open Monday, Thursday and Friday Nites 'Til 9

## FOR ELECTION NEWS!

**Let Us Put Your TV in "TIP-TOP" Shape**

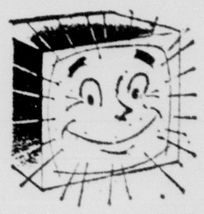


ONLY **6.88** Plus Parts

Black and White Only

Here's what we do:

1. Clean and Adjust Tuner
2. Clean Picture Tube
3. Align and Center Picture
4. Re-set Ion Trap
5. Check All Tubes
6. Set Picture to Scale
7. Align Audio Stage



21" Picture Tube Exchange **29.88**

Installed in our Service Shop 34.88 in home

**AUTOMATIC WASHER MECHANICAL OVERHAUL**

**39.88**

SPECIAL
10% Off on electrical parts, hoses and gaskets used.

1. Complete mechanical overhaul
2. All electric parts checked and adjusted
3. All pumps and mixing valves overhauled
4. Timer cleaned and adjusted

Labor and mechanical parts included
Guaranteed one full year
Electrical parts, hoses, and gaskets extra
This offer applies to the following:
Signature . General Electric
Westinghouse . . . Kenmore
Whirlpool . . . Norge
Maytag

We Service All Brands Radio, TV, Stereo

**Call Wards New Service Number 473-2372**

## WARDS SERVICE CENTER

# Chenoweth Again Takes Issue With Supreme Court

By SUE LOEWINSOHN
Gazette Telegraph Staff Writer

Introduced to the members of the Downtown Rotary at a luncheon at the Acacia Hotel Friday as a Congressman who is "up in the air most of the time," J. E. Chenoweth focused his remarks on those matters which seem to concern him most vitally, the problems of re-apportionment, the situation in Viet Nam, the school prayer issue and the rift between Congress and the Supreme Court.

Chenoweth began his remarks by explaining that being "up in the air most of the time" was a literal, not a figurative description, due to the phenomenal amount of airplane travel he is required to do commuting between Washington and Colorado.

As a member of Rotary, Chenoweth said, he tries to live up to the Rotarian motto, "Service Above Self" in Washington as well as in his private and local life.

"You can all feel better now that Congress has adjourned," he said, "nothing will happen to you."

He repeated remarks he has made in recent weeks that the Supreme Court, a body of judicial officials appointed for life terms and not elected by popular vote, seems to want to usurp the function of the legislative branch of the government.

"The decisions of the Supreme Court are not sacrosanct," Chenoweth said. "They can be subjected to criticism."

He mentioned that some of the literature coming to his office opposing obligatory school prayer would seem to indicate, he said, "that there is a conspiracy behind the prayer issue." He stated that he felt more exposure to prayer might help certain delinquents who would never hear the word "God," except profanely, if they were not exposed to it in the schoolroom.

Obligatory prayer might alleviate what J. Edgar Hoover calls "the complete lack of respect for law and order by the youth of this country," Chenoweth said.

Chenoweth said that he didn't know what effects the recent world upheavals — i.e. the Chinese Bomb and Kruschev's replacement — would have on American politics and the election, but he said it didn't really matter because "peaceful coexistence" is a hoax because Communists want to take over the world.

It is important for us to remain strong, he said, because "there is only one language the Communists understand and that is force, extreme force."

Chenoweth made a few optimistic remarks on the future of Colorado Springs as a space research and engineering center, although, he said, he didn't know what men would do on the moon once they got there.

Chenoweth remarked that we are making "a pretty substantial effort in Viet Nam" but, he said, "one of these days we will decide whether we will have a decisive victory or not" and that "we are not going to be pushed around any longer."

Chenoweth then said that he really regretted that fear had been injected into the national presidential campaign and that the threat of nuclear war is just "nasty campaign stuff" and amounts to "washing dirty linen in public."

Chenoweth closed with a few remarks deploring the raising of the national debt limit.

"In 1940 we were running the entire government on what is now just the interest on our present national debt limit — about $11 billion."



CIVIL SERVANT—Recognition for 20 years of service for the Federal Government is given Bert Patterson, (Right) communications and electronics officer, Headquarters, Air Defense Command, at Ent Air Force Base. The special lapel pin and certificate are presented by Col. Robert T. Hosken, director of ADC Communications and Electronics. Mr. Patterson, his wife and two children live at 1304 E. Bijou in Colorado Springs.

The San Francisco Giants, who were born in New York, have won 100 or more games during five National League seasons.

**Discount Prices in Hatch's Quality Furniture Dept.**

Good furniture sold at prices changed for inexpensive furniture! Remember 6 months no interest or carrying charge or NO DOWN PAYMENT and two years to pay at Hatch's, 28 S. Tejon. adv.

**LAOS CLASH**

VIENTIANE, Laos (UPI) —A Communist Pathet Lao armed patrol of at least company strength clashed with government forces Thursday night 60 miles north of the Mekong River town of Thakhek in central Laos, Western military sources said Saturday.

CALCUTTA —A new type of health program will be started in Indian schools.

# Fountain-Carson High News

By DIANE KRAUS

Ingrid England, sophomore, was crowned queen of the annual Junior Carnival held Saturday, Oct. 10 at Fountain - Ft. Carson High School.

The queen's court included Paddy Byrd and Carolyn Sanders, seniors; Becky Winters and Kathy Florea, juniors; Nancy Walby, sophomore.

Each girl sold tickets to obtain her votes.

Terry Kent, senior, and Neil Fleischauer, junior, were chosen by the Student Council to attend the State Student Council Meeting to be held Nov. 2-3 at Fort Collins.

School yearbooks went on sale Monday, Oct. 5.

Seniors, who lead sales, are followed by sophomores and juniors in that order.

"Leading Lady," a three-act play by James Reach, was chosen by Mr. Jerome Stratton, drama coach, as this year's Junior Class Play.

Faculty members of FHS will attend the Colorado Education Association Teachers' Convention, Thursday and Friday at Pueblo.

**ORR CAME FAST**

ANNAPOLIS, Md. (AP)—Ed Orr, Navy's top pass receiver, wasn't on the roster when Navy met Penn State two years ago. Orr, a quarterback in high school and as a Navy plebe, was learning a new position with the junior varsity.

He learned that new spot well for last season the Wantagh, N.Y., redhead caught 25 passes for 321 yards and one touchdown.

The Los Angeles Dodgers, who came out of Brooklyn, have won 12 National League pennants.



SPECIAL TRAINING — SFC Hollis Baker, 5th Admin Company, left, coaches SP4 Robert L. Webb, Carson MTU member, as they take part in a triangulation exercise on Carson Range 7. They are among 45 unit coaches who took the specialized training in marksmanship to prepare contestants for the Carson and 5th Infantry Division (Mech) rifle competition. They were assisted by a team of service rifle experts from the U.S. Army Marksmanship Training Unit, Ft. Benning, Georgia, through this week. Purpose of the triangulation exercise is to give the firer a correct sight picture at 600 yards. The rifle is stationary, the coach signals to the pit where to mark the target. (U.S. Army Photo.)




For Double Duty . . .

NATIONALLY ADVERTISED

$32.95

COATS

ZIP-OUT LINERS

sale $19.98

Fine in the rain, warm when it's cold. The plush-pile zip-in, zip-out liners quickly change these handsome coats from a raincoat to a cold weather garment. They are durable water repellent . . . spot and stain resistant . . . crease resistant . . . have greater strength . . . give longer wear.

CHECKS • PLAIDS • HERRINGBONES • PLAINS

DEEP TONE BLACK, BURGUNDY, OLIVES, BLUES

SIZES 34 TO 46 REGULAR • 40 TO 44 LONG

*Enjoy a handsome, comfortable coat -- SAVE $12.79*

FRIDAY STORE HOURS
9:30 a.m., 5:30 p.m.

Perkins-Shearer
KIOWA at TEJON — Est. 1872

STORE HOURS
OTHER WEEK DAYS
9:30 a.m., 5:30 p.m.

MONTGOMERY WARD

SLEEP BIG
SLEEP BETTER
SLEEP on BEAUTYREST KING SIZE

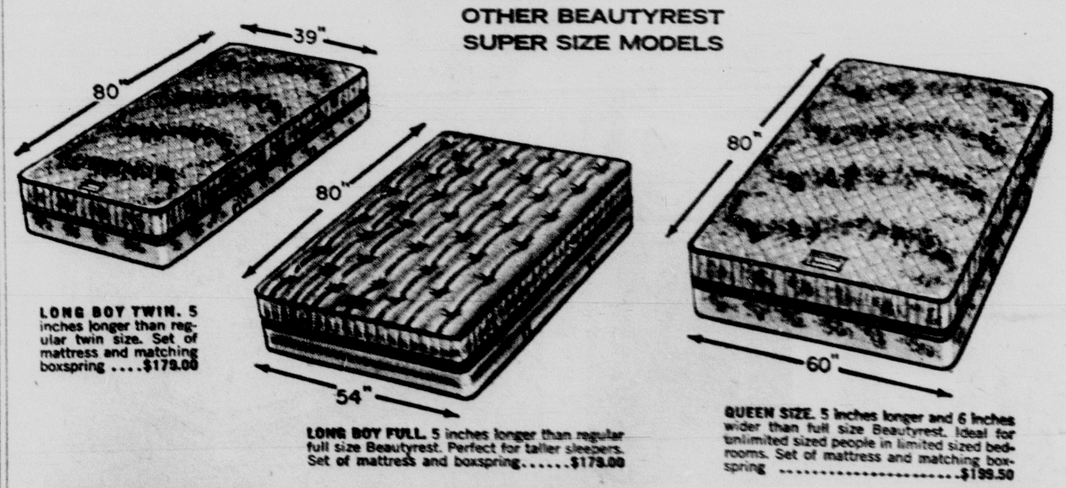


NO MONEY DOWN
NO PAYMENTS UNTIL FEBRUARY, 1965

This is Beautyrest King Size! Because it's 2 feet wider and 5 inches longer than a standard double bed mattress you get 54% more sleeping area, over 2,000 square inches of extra stretch-out comfort. So why try to sleep crushed, cramped and crowded on an old-fashioned mattress when you can enjoy the room to roam of spacious Beautyrest King Size, when you can enjoy the body-fitting support that only Beautyrest's independent coil construction can provide. Why not come in today and try this wonderful mattress for both size and comfort.

KING SIZE MATTRESS AND 2 MATCHING TWIN-SIZE BOXSPRINGS . . $299.50

OTHER BEAUTYREST SUPER SIZE MODELS




LONG BOY TWIN. 5 inches longer than regular twin size. Set of mattress and matching boxspring . . . . $179.00

LONG BOY FULL. 5 inches longer than regular full size Beautyrest. Perfect for taller sleepers. Set of mattress and boxspring . . . . . $179.00

QUEEN SIZE. 5 inches longer and 6 inches wider than full size Beautyrest. Ideal for unlimited sized people in limited sized bedrooms. Set of mattress and matching boxspring . . . . . $199.50

FREE OFFER

get steel frame or rails with any super-size Beautyrest set

Offer expires October 31, 1964—so hurry to choose either bed frame with casters, or rails to make your present bed longer and wider.

2420 E. PIKES PEAK PHONE: 635-8981
OPEN MONDAY, THURSDAY & FRIDAY NITES 'TIL 9

COLORADO SPRINGS

# GAZETTE-TELEGRAPH

—Society— —Clubs—

BY GLAD MORATH

SECTION C COLORADO SPRINGS—SUNDAY, OCTOBER 18, 1964 SECTION C





THRIFT HOUSE PARTY —Among the many luncheon parties arranged for the "Thrift House Party" held Wednesday at the Broadmoor Hotel was the foursome pictured above. From left are Mrs. John Bonforte, Mrs. Roy Bayless, Mrs. H. E. Gilliland and Mrs. Lacy Rosier. Below are wives of four rectors and chaplains of the region who attended the party. Left to right, Mrs. J. C. Mott, whose husband is Rector of Grace Episcopal Church; Mrs. William Minnis, whose husband is Vicar of St. Andrews Church, Manitou Springs; Mrs. Arthur March, wife of the Episcopalian Chaplain of ARADCOM; and Mrs. James Mills, wife of the Curate of Grace Church. (Gazette Telegraph Photo)

## Junior League Reports Town Hall Reservations

The Town Hall series which begins Monday is proving extremely popular this season and additional reservations have been made by the following:

Mrs. Harold Teats, Mrs. James Magruder, Mrs. George Pappas, Mrs. D. H. Leavens, Mrs. Isabel Gittings, Mrs. Robert Tingley, Mrs. Herbert Thatcher, Mrs. William Keese, Mrs. Harry Blunt, Mrs. C. W. Harris, Mrs. D. L. Worf, Mrs. Edward Sledge, Mrs. Dorr Newton, Mrs. Dorr Newton, Mrs. Morton Rechnitz, Mrs. James Maytag, Mrs. J. D. Ferguson, Mrs. A. R. Mitchell, Mrs. Harold Gordon, Mrs. H. W. Pfalmer, Mrs. L. H. Kemper.

Mrs. A. C. Karnes, Mrs. E. W. Hayes, Miss Margaret Bourne, Mrs. A. M. Gill, Mrs. Paul Wetzig, Mrs. Carlisle Guy, Mrs. Warren Pryor, Mrs. W. Mills, Mrs. Howard Gray, Mrs. Harry M. Pierceall, Mrs. F. W. Clarlson, Mrs. Burce Fullerton, Mrs. William Watt, Mrs. William Eckhart, Mrs. Stanley McGee, Mrs. F. G. Smith, Mrs. M. J. McNally.

Mrs. Joseph Osgood, Mrs. C. D. O'Brien, Mrs. Byron Church, Mrs. Scott Crawford, Mrs. C. D. Rhoten, Mrs. David E. Hiatt, and Mrs. Stephen Schuck.

Town Hall is sponsored locally by the Colorado Springs Junior League.

## PEO Chapters Meet This Week

Chapter BO, PEO, will meet at 1:30 p.m. Thursday. Hostess is Mrs. H. D. Daniels, 1305 La Paloma Way. Mrs. H. H. Ghrelkeld will be co-hostess.

Mrs. F. L. Fritchle is in charge of the program.

Chapter EM, PEO, will meet at 7:30 p.m. Tuesday at the home of Mrs. George Kriegsman, 1013 Evergreen Dr. in Security. Mrs. Mildred Scott is co - hostess.

The program, "The Art of Simplicity", will be given by Mrs. Ruth Averill.

Chapter EA, PEO, will meet at 7:30 p.m. Tuesday with Mrs. N. L. Schofroth, 120 Fox St. Mrs. John Dieffenderfer is co-hostess.

Chapter K, PEO, will meet at 7:30 p.m. Tuesday with Mrs. Lawrence T. Skiffington, 114 Cave Ave., Manitou Springs. Mrs. Ann Foster will assist.

Mrs. Sam T. Lenters will present the program.

Chapter Y, PEO will meet Monday at 7:30 p.m. with Mrs. Edward W. Hakes, 122 Chamberlin Ave. Mrs. Richard M. Tyler will assist.

Mrs. Creta Bruner will present the program entitled, "Graphoanalysis."

Chapter EL, PEO, will meet at 12:30 p.m. Tuesday with Mrs. E. M. Wolfe, 411 Pine St. Assisting will be Mrs. Owen Dowdy and Mrs. Alano Dass.

Mrs. Gordon Riegel will present the program.

### Mrs. Eckles Hostess To Past Presidents

The Past Presidents Club, Ladies Auxiliary to Lt. Marion L. Willis Post 101, VFW, will hold its monthly meeting at 8 p.m. Tuesday.

Mildred Eckles, 104 N. Farragut St., will be the hostess with Ferne M. Price, assisting.

## CWC to Lunch At Dublin House

The luncheon meeting of the Christian Women's Club of Colorado Springs North will be held from 1 to 3 p.m. Tuesday in the Dublin House.

Mrs. B. P. Shepherd of Denver will take members "Around the World in Your Own Backyard." A special feature on antiques will be presented by Mrs. Robert Grimes and music will be provided by Mrs. Charles Mann.

Everyone is welcome. There are no membership dues, and baby sitting is available. Call Mrs. Will Perkins, 632-9547 or Mrs. Gordon Lockyear, 633-3355 for reservations and information.

### Education Group Will Honor New Teachers

Pikes Peak Chapter of the Association of Childhood Education will hold a tea from 4 to 5 p.m. Monday in the Steele School gymnasium, honoring the new teachers of School District 11.

Original works for the education and well being of children 2 to 12 years of age will be discussed.

## Merry Matrons Will Elect New Officers

The Merry Matron Home Extension Club will meet at 1 p.m. Tuesday in the home of Mrs. Albert Becchettic, 2010 W. Platte Ave. There will be an election of officers.

Roll call will be answered with "The Foreign Country I Would Like to Visit." The inspiration will be given by Mrs. William Ellis, and a demonstration on "Foreign Foods" will be presented by Mrs. Chester Masters and Mrs. Fred Weaver.

Members are reminded to bring articles for Arts and Crafts Day to be held at the city auditorium Tuesday, Oct. 27.

### Cheyenne Mt. Lady Lions To Lunch at Craftwood

The Cheyenne Mountain Lady Lions will meet for luncheon Thursday at 12:30 p.m. in the Craftwood Inn.

Hostesses are Lois Barney, Dagney Silvola and Hazel Barnes. There will be a program.



MUSICIANS ELECT OFFICERS—The Junior Music Club started its meeting at the Fine Arts Center Wednesday night by presenting their new officers. They are (from left to right standing) Rick Rogers, membership chairman, Don Patterson, president, Victor Evans, vice president. Sitting (left to right) are Kathy Haskin, program chairman, Margaret Tullis, secretary, and Christine Klaeger, refreshment chairman. (Gazette Telegraph Photo)

## Personalines

Mr. and Mrs. Frank Radok Jr. of 2831 Colfax St., Pueblo, announce the engagement of their daughter, Miss Peggy J. Brassfield, to Clark D. Russell, son of Mr. and Mrs. James D. Russell of 6 Plainview Rd., Broadmoor.

The wedding is planned for Dec. 27, at Adriance Memorial Methodist Church in Pueblo.

Miss Brassfield was graduated from Centennial High School Pueblo, class of 1962 and is attending King Business College. Mr. Russell was graduated from Gow High School at East Aurora, N. Y. and is currently attending Parsons College at Fairfield, Iowa.

Dr. and Mrs. Edward Vincent have returned from Chicago and New Orleans.

In Chicago, Dr. Vincent attended a meeting of the American College of Surgeons, and in New Orleans, attended a convention of the Association of American Physicians and Surgeons. Also present at the latter in New Orleans was Dr. Paul DuBois, accompanued by Mrs. DuBois.

Mr. and Mrs. Hugh Shewmaker of 403 Elm St., Broadmoor, returned last week from an extended trip to Montreal and Quebec, Canada, and through the New England States.

The Shewmakers were accompanied by Mr. and Mrs. George Smeets, a couple they traveled with on a world cruise three years ago.

Mr. and Mrs. John P. Birkes of 2522 Gunnison St. have as their houseguests their son and daughter - in - law, Staff Sergeant and Mrs. Clinton E. Birkes of Oceanside, Calif. Sgt. Birkes is stationed with the U. S. Marine Corps at Camp Pendleton, Calif.

The October meeting of the Symphony Guild will be held at the home of Mrs. Eugene McCleary, 1624 Culebra Pl. at 3:30 p.m. Wednesday. Special guests will be the wives of orchestra members as well as the women who are performing members of the Symphony.

The program will be presented by Conductor Walter Eisenberg who, with the Symphony String Quartet, will review the history of the Youth Concert Program and give a preview of the concerts which will be given to all elementary schools this coming season.

Following the national convention of the English Speaking Union held at the Brown Palace, Denver, last week, a large number of delegates came to Colorado Springs for the finale, lunching at the Broadmoor Hotel, visiting the U. S. Air Force Academy, and touring the Pikes Peak Region.

Miss Connie Wadlington has pledged Beta Chi Chapter of Delta Gamma Sorority at the University of Denver. She is the daughter of Lt. Col. and Mrs. I. L. Wadlington of 3002 Maizeland Rd.

Airman Third Class, Douglas L. Smith has been spending an eighteen - day leave with his mother, Mrs. George A. Edwards, 18 E. Willamette and left Oct. 11 for McClelland Air Force Base, Sacramento, Calif., where he will be stationed.

Airman Smith has recently completed basic training at Lackland AFB, San Antonia, Tex., and fourteen weeks of technical school at Amarillo, Tex., graduating as a Supply Technician.

John Eugene Slothower, a freshman at Rollins, College, is one of ten students who pledged Kappa Alpha fraternity. He is the son of Mr. and Mrs. L. C. Slothower Jr. A graduate of Fountain Valley School, class of '64, where he was a member of the newspaper staff and yearbook staff, and dance committee chairman, he is majoring in pre-law at Rollins.

Miss Linda Lancaster of 2824 Airport Rd. has pledged Delta Gamma Sorority at Colorado College, where she is a junior. She is the daughter of Col. and Mrs. J. W. Lancaster.

Gary Williams has been selected as a member of the Nebraska Wesleyan University Concert Choir. The choir, which sang at the World's Fair in New York last summer, plans a trip to California next year.

William Bryan Leonard III, a senior at Wheaton College, Wheaton, Ill., has been promoted to the rank of Cadet Captain in the college ROTC program.

Capt. Leonard is the son of Mr. and Mrs. W. B. Leonard Jr. of 2813 Illinois St.

Due to the heavy reservations for the luncheon honoring Mrs. Barry Goldwater Wednesday at the Broadmor International Center, it is requested that reservations be made not later than Monday night.

The luncheon is sponsored by the El Paso County Republican Women's Club, and for reservations call Mrs. John Hays, 634-1639; Mrs. Paul Brochert, 633-2878 or Mrs. Arnold Taylor, 633-2810.

Mrs. Lou Maddock has completed ten years with the Air Force at Ent Air Force Base and was awarded a Certificate of Service and a ten - year pin by her supervisor, Col. Dan M. Hickey, Director of Budget, Air Defense Command.

Mrs. Maddock started her career at Ent on Oct. 15, 1954, as typist in the office of Supply and Services, Deputy for Materiel, and was promoted to stenographer in the same office a few month later.

After three years in Materiel she was promoted to Secretary to the Director of Budget, Deputy Chief of Staff, Comptroller, in 1957, which position she still holds, having received a promotion since accepting this assignment.

Prior to entering Civil Service, Mrs. Maddock was Deputy County Clerk of El Paso county under Mr. Charles Ozias, for 10 years, and four years in the National Advertising Department of the Gazette Telegraph. Mrs. Maddock, with her husband Maurice, and daughter, Yvonne, resides at 120 E. Winters Dr.

## Initiation Planned by VFW Auxiliary

The Ladies' Auxiliary to the Pikes Peak Post 4051, Veterans of Foreign Wars, will meet at the Post home, 430 E. Pikes Peak Ave., on Monday, for a combined business and social meeting. The business session will open promptly at 8 p.m. with the auxiliary president, Mrs. Garvan B. Harris, in charge. The first approved candidates for membership will be initiated.

The membership drive headed by Mrs. F. T. Ripley and Mrs. Robert E. Anderson got underway Oct., 1.

Follwing the business session, Mrs. Fred Fredericks and Mrs. Vincent Denboske will be in charge of the social hour and refreshments in the club lounge.

Members desiring additional information regarding the auxiliary project of the addressing and stuffing of envelopes for the March of Dimes Drive are asked to contact Mrs. Harry Lewis, 2525 N. Union Blvd. or call 634-3917.





TEAS AID MEMBERSHIP DRIVE — The newly-organized Civic Players' Guild is going all-out in assisting with the annual membership drive. Mrs. Eugene McCleary, public relations chairman, gave two delightful teas this week, for feminine members of the Civic Players, and for prospective members. Other members of the guild are planning similar teas during the drive. Shown at the tea table Wednesday afternoon are Mrs. Jack Might, wife of Civic Players president, (pouring); Mrs. Douglas O. Naegele, center and Mrs. Marshall Morin. In the other photo is Julian Tatum, membership chairman and member of the board of Civic Players, chatting with Mrs. Kenneth Gloss, left, and Mrs. M. W. Wimer, center. The first play, "Take Her, She's Mine," opens Monday, Oct. 26 at the Fine Arts Center. Single or season reservations may be made every day at the box office in the Chamber of Commerce Bldg., 9 a.m. through 5 p.m. or by calling 633-3003, weekends and evenings. (Gazette Telegraph Photos)

## Mrs. Kramer Will Entertain La Sertoma Club

The Sunrise La Sertoma Club will hold its monthly meeting Wednesday at the home of Mrs. William F. Kramer, 1235 Royale Dr. The regular session will begin at 7:30 preceded by the board meeting at 7 p.m.

Mrs. Vernon Hallenbeck, guest speaker, is fashion co-ordinator at May D & F.

Co - hostess is Mrs. Bernard Lick.

## Mrs. Love to Accompany Mrs. Goldwater at Lunch

Mrs. John Love, wife of the Governor of Colorado will accompany Mrs. Barry Goldwater, wife of the Republican presidential nominee, through Colorado, when Mrs. Goldwater visits here Wednesday.

Mrs. Goldwater will be guest of honor at a luncheon, which is open to the public, at 12:30 p.m. Wednesday at the International Center of the Broadmoor Hotel.

Tickets are $3 and may be obtained at Republican Headquarters, 10 S. Tejon St. or by contacting Mrs. L. T. McCauley, 1205 Wood Ave., 633-8096; Mrs. Arnold Taylor, 1310 Holmes Dr., 633-2810; Mrs. John Hays, 634-1639; or Mrs. Paul Borchert, 633-2808.

The luncheon, which is sponsored by local Republican women, will be Mrs. Goldwater's only appearance in Colorado Springs. She and Mrs. Love will arrive here Wednesday following a coffee in Pueblo. After the Broadmoor luncheon they will travel on to Denver.

Rep. J. Edgar Chenoweth, seeking re - election to congress in November, local GOP candidates and officials are also expected to attend the luncheon.

The affair was originally scheduled for the Grand Ballroom of the hotel, but because of a large demand for tickets had to be moved to the larger International Center.



TO COMPETE AT CONVENTION—The "Dublinaires," a Sweet Adeline quartet, formerly performing under the name of the "Polka Dots," left Thursday for Minneapolis to attend the international convention of Sweet Adelines Inc., and compete in the competitions of 57 quartets from all parts of the world. The elimination contests were held Friday, with the Dublinaires in the fifth spot. Left to right here are Collette Divine, lead; Bobby Stockton, tenor; Marlene Willie, baritone; and Dorothy Saevig, bass. (Gazette Telegraph Photo)

## Zontas to Hear Book Review

The Zonta Club of Colorado Springs will hold a social meeting with Mrs. Estelle Sandels, 23 Burrow Rd., Black Forest, Thursday, at 7:30 p.m.

Mrs. Carrie Hunt Beard will review her book, "Colorado Gold Rush Days." This is Mrs. Beard's first book and pertains to the early days of Colorado Springs area around the turn of the century.

Jo Ann Conrad will be co-hostess.

## Manitou Club Schedules Fund Raising Party

Mrs. Clinton Haugh, president of the Manitou Springs Woman's Club, has announced the annual fund raising card party will be held Monday in Memorial Hall, Manitou Springs.

Dessert will be prepared and served by the members at 12:30 p.m. followed by card playing. Prizes will be awarded.

Reservations may be made with Mrs. Troyce Bryan, 685-9581, chairman of the ways and means committee; Mrs. Don Liby, 685-9654, or Mrs. Robert Gale, 685-9446, committee members. Tickets may also be purchased at the door. Donation is $.50.

Mrs. Haugh extends a cordial invitation to everyone to attend.

### Eight-and-Forty Club To Meet at Legion Hut

Pikes Peak Salon 422, Eight and Forty, will meet in regular session at 7:30 p.m. Monday in the Rose Room of the American Legion Hut.

Departmental officers will be guests.

Hostesses are Sue Armstrong, Ruth Dolan, Irma Walk and Frances Graham.

FASHIONABLE SHOES FOR SENSITIVE FEET . . . in the newest Fall styles!

Dr. Locke Shoes

Lyle Norton Owner

NORTON'S Tryde Walk Shoes

Right Downtown
20 E. Kiowa 634-4117

OPEN FRIDAY NIGHTS 'TIL 8:30



Davis Photo

MRS. CLOVIS LEE JOHNSTON
—Nee Jonne Hesterwerth

## Clovis Johnston Weds Jonne LaRae Hesterworth

Miss Jonne La Rae Hesterwerth and Clovis Lee Johnston were united in marriage in a solemn high nuptial Mass to the Sacred Heart, at high noon recently in St. Paul's Church, Broadmoor. The Rev. John Jepson officiated.

Large vases of white flowers decorated the altars and baskets of spider mums and gladioli also in white decorated the sanctuary. Ribbons marked the pews. Nuptial music included "Marche Pontificale," "Panis Angelicus," "Ave Maria," and "Mother at Your Feet is Kneeling" presented by organist Loretta Hesterwerth, aunt of the bride from Arizona, and Rachel Hatton, vocalist.

The bride is the daughter of Mr. and Mrs. Burdette O. Hesterwerth of 804 N. Logan Ave., and the bridegroom is the son of Mr. and Mrs. Clovis Johnson of 34 Fountain Pl.

Mr. Hesterwerth gave his daughter in marriage. Her gown of ivory dulcette satin was styled with alencon lace, aurora borealis and seed pearls outlining the portrait neckline, and covering most of the bodice, extending down over the hipline in princess panels. The fullness of the skirt started from a deep yoke and ended in the chapel train. The sleeves were envelope style and wrist length. Her veil of imported silk illusion was floor length, and with a bouffant fingertip veil gathered to a crown of aurora borealis and seed pearls with rhinestone band. The bouquet was a white English orchid in a cascade of stephanotis and English ivy.

Miss Rita Ryan of Denver was maid of honor and wore an aqua silk organza A-Line gown of street length, fashioned with a rose at the bodice. The headpiece was aqua maline caught to a white silk rose, and styled as a Dior veil. The Misses Beverly and Jessa Lee Rasmussen of Ogden, Utah attended as bridesmaids and were attired as was the maid of honor. Their colonial bouquets were of white carnations and lilies of the valley.

Miss Cindy Foltz, cousin of the bridegroom was flower girl. She was dressed in a white with multi-tiered skirt, bow head dress, and carried a basket of white rose petals. Jeffrey Porter, was the ring-bearer.

John Basham of Denver attended the bridegroom as best man. The ushers were Ronald and Grant Miller. Larry and Michael Hesterwerth, brothers of the bride, escorted the mother of the bride.

The reception was held at El Pomar in Broadmoor. The bride's mother received the guests in a navy ensemble with pink peau de soie accessories, and the bridegroom's mother was dressed in a metallic blue sheath with silver appointments. Their corsages were of pink orchids.

Mrs. Donald Thompson, aunt of the bride, cut the four tier cake, and Miss Margaret Arnett served. Mrs. Arthur Rasmussen and Mrs. Jess Rasmussen were in charge of the gift table. Mrs. Harlan Porter attended the guest book. Mrs. R. W. Oberwetter and Mrs. Warren Marriage were at the coffee table. Miss Elaine Johnston and Mrs. Carolyn Dolan, sisters of the bridegroom, served the punch. Others who helped were Miss Trudy Alfonsin, Miss Nacy Oberwetter, Miss Leslie Rasmussen, and Miss Kathy Scott.

Out-of-town guests included Sen. and Mrs. Donald Thompson of Nebraska, aunt and uncle of the bride, Mrs. P. A. Hesterwerth, grandmother of the bride; Mr. and Mrs. Jesse Rasmussen and children, Larry, Leslie, and Mike of Ogden, Utah; Miss Beverly Rasmussen and Miss Jesse Lee Rasmussen of Utah; Miss Rita Ryan, Mr. and Mrs. John Basham, Allan Miller, and others from Denver; Mr. and Mrs. William Hoddy and Christine of Scottsdale, Ariz.; Miss Loretta Hesterwerth from Chinle, Ariz.

The couple left for a honeymoon trip to Aspen, Glenwood Springs, and other points. For her traveling costume the bride chose a Chanel suit of off-white with deep turquoise accessories and a corsage of turquoise and white carnations and stephanotis.

The bride is a graduate of Oceanside - Carlsbad College, Oceanside, Calif., and will receive her degree in Special Education for teaching the deaf, from Colorado State College, in Greeley in December. She is teaching the deaf at The Colorado School for the Deaf and Blind. The bridegroom attended Colorado State College in Ft. Collins, and Southwestern College in Kansas. He is now employed by Faith Realty and Investment Co.

### Auxiliary to Convene

Pikes Peak Ladies Auxilary 307, International Association of Machinists, will hold a social meeting at 7:30 p.m. Tuesday in Carpenters Hall.



Stegner Photo

MR. AND MRS. WILLIAM ARTHUR COLSON

* * *

## Colson-Vincent Ceremony Held at Vincent Home

The marriage of Miss Alice Elizabeth Vincent and William Arthur Colson was solemnized at 3 p.m. Saturday, Oct. 3, in the home of the bride's parents, Judge David Enoch performed the ceremony in front of the fireplace which was flanked by baskets of coral and yellow gladioli. Arrangements of coral gladioli, yellow spider mums and ferns were placed on the mantle.

The bridegroom is the son of Mr. and Mrs. William J. Colson of New Orleans, La.

A trio from the Colorado Springs Symphony, including Mrs. Ida Hutchinson, Mrs. Greenleaf and David Austin, played nuptial selections, and also played background music at the reception held in the Garden of the Gods Club.

The bride, given in marriage by her father, wore a floor length gown of white satin with a fitted bodice, scoop neckline, elbow length sleeves, and gracefully styled skirt. The wide midriff was of re-embroidered French lace, and matching lace trimmed the detachable train. A simple satin bow held her shoulder length veil and she carried a cascade bouquet of white roses with white rose bud streamers.

Miss Janice V. Vincent and Miss Susan C. Vincent attended their sister as maid of honor and junior bridesmaid, respectively. Both wore gowns of coral silk shantung styled similar to that of the bride. Matching bows held their short veils and coral shoes completed their ensembles. Each carried a bouquet of coral gladioli. The bridal gown and dresses of the attendants were designed and made by the bride's mother.

Raymond Girovard was best man and Vincent Chase, the bride's cousin, ushered. Ringbearer was Christopher Vincent, brother of the bride.

For her daughter's wedding, Mrs. Vincent selected a beige re-embroidered lace dress. Her corsage was of orchid cymbidiums. The bridegroom's mother chose a turquoise crepe sheath and her corsage was of pink cymbidiums.

After a motor trip to Northern Arizona and Southern California, the couple will reside in San Jose, Calif. The bride's traveling outfit was a red knit suit with black and white accessories.

Guests from out of town were Mrs. E. C. Vincent, Mrs. V. Chase, Mrs. M. Bowman, all from Portland, Ore.; Mr. and Mrs. W. J. Colson from New Orleans, La.; Miss Karen Colson from San Jose, Calif.; Mr. and Mrs. Raymond Girovard from Albuquerque, N. M.

The bride attended the University of Denver and Kalamazoo College in Kalamazoo, Mich. The bridegroom attended San Jose State College, San Jose City College, and Foothili Junior College, in San Jose, Calif.

### Alpha Chapter to Have Preferential Tea Party

Alpha Chapter of Beta Sigma Phi has scheduled its preferential tea at the home of Mrs. Faye M. Shafer, president, 1606 Dixon Dr.

## First Methodist WSCS Circles Meet This Week

The Women's Society of Christian Service, First Methodist Church, Circles, will meet as follows:

Academy, 8 p.m. Monday, with Gail Stark, 6300 G St.

Wednesday at 9:30 a.m.:

Berry, with Mrs. Ed Langdon, 1133 N. Meade St.

Miller, church parlor, Mrs. Owens, Mrs. Mench, Mrs. Hetzler, hostesses.

Osgood, with Mrs. J. Osgood, 824 E. Kiowa St.

Ross, with Mrs. D. Moorhead, 631 Crown Ridge Rd.

Williams-Johnson, with Mrs. G. Macdonald, 836 E. Kiowa St.

Meeting at 12:30 p.m.:

Cole, in Evans Room, covered dish with Sharp-Vetesk Circle, Mrs. H. M. Whippo, hostess.

Meeting at 1 p.m.:

Turner-Corwick, with Mrs. Ray Strohm, 600 Cheyenne Blvd.

Meeting at 1:30 p.m.:

Anderson-Erwin, with Mrs. Hanna, 1001 N. Custer St.

Baggs-Doheny, with Mrs. W. H. Webber, 520 N. Weber St.

Burnett-Winslow, with Mrs. M. Fieden, 520 W. Brookside St.

Crandall-Waymire, with Mrs. L. Blackmore, 1411 N. Nevada Ave.

Cummins, with Mrs. F. Hutchins, 515 E. Cache La Poudre St.

Hawley, with Mrs. Charles Porter, 724 N. Sheridan St.

Hendrickson, with Mrs. D. H. Burns, 1628 W. Kiowa St.

Morrison, with Mrs. J. E. Price, 1917 N. Royer St.

Wahrer, youth lounge at church, Mrs. Lehmkuhl, Mrs. Rule, Mrs. Congdon, hostesses.

McPeek, with Mrs. John Houston, 2309 Lockhaven Dr.

Board meeting, Thursday, Oct. 29, in Evans Room of church, 9:30 a.m.

## Columbine Shrine Will Meet at Temple

Columbine Shrine 15, Order of White Shrine of Jerusalem, will hold a regular meeting at 8 p.m. Friday at the Manitou Springs Masonic Temple.

Era Bryan will preside as Worthy High Priestess with Thomas Johnson assisting as Watchman of Shepherds. The drill team of San Isabel Shrine 7, Pueblo, will present a program.

Cora Flath and Daisy Wilson are hostesses. Members whose last names begin with H, I, J, or K will assist.

The evening is termed a 'Night of Friendship' and members are urged to attend and bring visitors.

## Open Session Announced By C.S. Music Club

The Colorado Springs Music Club will hold its first meeting of the season at 8:15 p.m. Wednesday in the Music Room of the Fine Arts Center. It is an "Open" session and anyone interested is invited to attend. Members are urged to bring guests.

The program is as follows:

Ballet
American Ballads ..... Harris
Warfaring Stranger
The Bird
Isle Gahart

Ben Gahart at the piano

Mezzo-Soprano
Ruhe, meine Seele
Traum durch die Dammerung
Wozu noch Madchen ..... Strauss
Gwendolyn Wacker

Ethelynne Thorpe at the piano

Piano
Barcarolle ..... Griffes
Verda Lawrie

Baritone
Kentucky Mountain Tunes ..... arr. Brockway
Brother Green
The Nightingale
"I've Got a Ram Goliath" from "The Devil and Daniel Webster" ..... Moore
Ben Lyon

Verda Lawrie at the piano

Soprano
Stille Thranen
Widmung ..... Schumannn
Mary Ellen Fish

Ethelynne Thorpe at the piano

Piano
Impromptu, opus 152, No. 1 in F minor ..... Schubert
Ben Gahart

Luxury you can afford-values you can't afford to pass up!



The best in 100% pure imported Cashmere ringed with the finest genuine MINK

Regularly 99.95
Specially Priced
79.90

- Sable
- Beige
- Black
- Greens
- Blues
- Reds

All sizes of course

There's QUALITY in every detail! Superlatively soft, velvety pure cashmere, the new season's most flattering silhouette, the hand stitched details, the beautiful linings, the accurate fit and sizing, the easy sleeves—and the rich, lovely wedding ring collars that so deftly supplement the wonderful colors.

Untrimmed Cashmeres
Regularly 79.95
$49.90

We have a credit plan for each budget!

NEUFELD'S
23 South Tejon



Infatuation
fabulous imported French lace
inspires a provocative fashion . . bridal fantasy in white with ecru lace!

THE GOWN-Angeline sheer overlay garnished with hand-cut lace appliques opaquely lined. The neckline lace forms flattering sleevelets.

THE PEIGNOIR-Beauty beyond compare Twin layers of Angeline sheer discreetly trimmed with hand-cut lace flowers! The sleeves, the wide, wide hem richly wreathed with extravagant nylon French lace. Shadowline's image of lingerie quality and fashion

THE SET 45.00

Cox Brothers Mezzanine
118 E. Pikes Peak 634-6934



MRS. MARY WRIGHT

* * * * * *

## National Commander Will Attend Conference Here

Mrs. Mary Wright, Baltimore, Md., national commander of the Disabled American Veterans Auxiliary, will arrive in Colorado Springs, Monday to participate in the annual fall conference for National and Department officers, to be held Oct. 21, 22, 23, and 24.

Others attending will be Margaret Burke, national senior vice commander, Stillwater, Minn.; Peggy Ramsey, national first junior vice commander, Houston, Tex.; Viola Green, national second junior vice commander, Seattle, Wash.; Virginia Hays, national third junior vice commander, Cadillac, Mich.; Betty Taft, national fourth junior vice commander, Jamestown, New York; Adelaide Irwin, National Judge Advocate, Hollywood, Calif.; Beatrice Hogan, Silver Spring, Md., national security chairman; Catherine Early, Dallas, national V.A.V.S. chairman; Mildred Fielding, Orem, Utah, national child welfare chairman; Ella Work, Evansville, Ind., national junior activities chairman; Kay Shockey, Salt Lake City, national community service chairman; Eunice Bluestein, St. Petersburg, Fla., national educational loan fund chairman; Ann Day, Council Bluffs, Iowa, national hospital chairman; Maxine Villont, Omaha, national historian; and Elva Johnson, E. St. Louis, Ill., national publicity chairman.

These chairmen have charge of the important programs of the auxiliary, which they will explain in detail and plan the year's work with the representatives of the forty - five states present.

Mrs. Ann Weber, national adjutant of the auxiliary has charge of the conference.

On Friday night, Zebulon Pike 1, local auxiliary, will entertain the visitors.

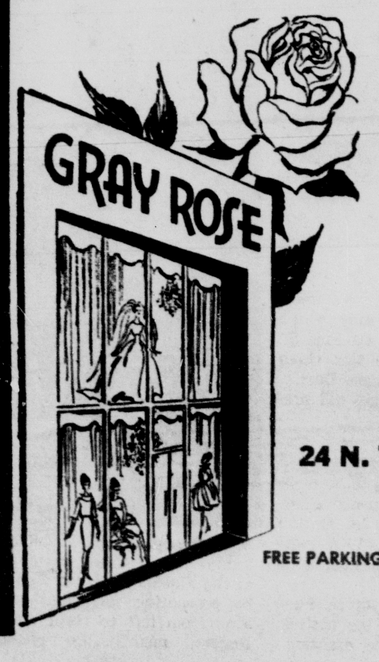
The conference will close with a banquet at the Acacia Hotel on Saturday night. The National Commander of the Disabled American Veterans William Dwyer of San Diego, Calif. will be the guest speaker. Mrs. Dwyer will also attend.

$20



lights on . . . nights out

the new young breed demands that extra touch of magic for after-six wear . . . here a favorite to brighten your nights. Back-wrapped rayon chiffon by Ann Barry. In flame red, jet black or Christmas white, sizes 5 to 15. Dress in crepe, $23




24 N. Tejon

FREE PARKING STAMPS

## Advice Helps Car Pools to Run Smoothly

BLOOMINGTON, Ill. (UPI)—Where no school bus service is available a car pool in which mothers rotate driving youngsters to school is a solution that saves time and money for all concerned.

However, there are problems to consider if you join such a pool, cautions Norval P. Goelzer, senior vice president of State Farm Mutual Automobile Insurance Co.

"First, if you're driving other people's children in your car regularly, you should consider raising your liability coverage," says Goelzer.

He said that the $20,000 or so most people carry to cover personal injury claims can disappear quickly in case of a serious accident involving a number of people, especially children.

Medical payments coverage, a good investment anytime, becomes even more so if you are driving in such a pool, he added.

This kind of insurance pays for the medical expenses resulting from an accident, regardless of who is at fault, thus assuring that you can meet your moral obligation to the children you carry.

Another coverage especially important for pool drivers is uninsured motorist insurance. Available at low rates, this protects you and your passengers in situations where a motorist with no insurance — or a hit - run driver — is responsible for an accident.

In this situation, your own insurance pays the amount (up to the limits of the coverage) for which the person at fault is liable. In most cases, this coverage does not apply to damage or destruction of property.

"These problems out to be thoroughly discussed when you are setting up your car pool arrangement — it's not a bad idea to have a qualified insurance agent sit in, if possible, Goelzer said.

A few other tips for getting those youngsters to school,

— Make sure the children know that whoever is driving is the boss; forbid rough-housing that can distract the driver.

— Have seat belts in every car in the pool and make the children use them. This also will help cut down on horseplay.

— Keep your temper and pull over to the curb to deal with any commotion.

cream on a stick concoctions

—Forbid any candy or ice cream on a stick concoctions that might hurt children's mouths or eyes in case of sudden stop or swerve.

—Mix older children with the little ones, and make the older ones responsible for keeping order.

---

MEXICO CITY — A Mexican motorcycle maker plans to export his product.



Elite Photo

MRS. DARRELL DEAN ROTHFUSS
— Nee Rose Ann Atwell

* * *

## Darrell Rothfuss Weds Miss Rose Ann Atwell

Miss Rose Ann Atwell became the bride of Darrell Dean Rothfuss at 7 p.m. Friday, Sept. 25, in Wesleyan Methodist Church.

Parents of the bride are Mrs. and Mrs. Lesslie W. Atwell, 2859 Merry Lane. The bridegroom's parents are the Rev. and Mrs. H. J. Rothfuss of Junction City Kan.

Arrangements of sweetheart roses and candelabra were placed on the altar, and Mrs. Jean Wilder, organist accompanid Glayds Meyer, soloist, who sang traditional wedding selections.

The Rev. H. J. Rothfuss and the Rev. Don Rothfuss, father and brother of the bridegroom, respectively, performed the ceremony.

Mr. Atwell escorted his daughter to the altar. Her gown was fashioned with a fitted bodice of Chantilly lace over white satin, Sabrina neckline accented with seed pearls and sequins, and long tapering lace sleeves. Two side panels of lace over tulle detailed the taffeta skirt and her fingertip illusion veil was caught to a crown of seed pearls and sequins. Her cascade bouquet was of white carnations and pink sweetheart roses.

Miss Linda Harns was maid of honor and bridesmaids were Coleen Atwell and Rhonda Atwell. Miss Sharon Head was Junior bridesmaid. All wore gowns of sky blue taffeta with matching lace jackets. Their headpieces were blue satin bows with circular tulle veils, and they carried colonial bouquets of white carnations.

Richard Rothfuss attended the bridegroom as best man and John Shirbroun was groomsman. Ushers were Tony Rust and Dale Rumbaugh and candlelighters were Gene Rothfuss and Larry Rumbaugh.

A reception was held at 731 N. Iowa St. The bride's mother received the guests wearing a royal blue wool sheath with matching blue ostrich feather hat and black accessories.

Assisting at the reception were Lauree Dugan, Lena Brownfield, Linda Harns, Sharen Head, Mrs. Kenneth Atwell, Mrs. Paul Rothfuss, Janet Atwell and Mrs. Barbara Mayhall were in charge of the guest book.

For her wedding trip to New Mexico, the bride selected a lavender wool suit with a lavender and green blouse, gray accessories and the rose corsage from her bridal bouquet. The couple will reside in Junction City, Kansas.

Guests attended from the following cities: Junction City, Kan., Phillipsburg, Kan., Denver, Aurora, Limon and Matheson.

## AAUW Groups Meet This Week

The American Association of University Women will meet as follows:

Great Books VI, 10 a.m. Tuesday, with Mrs. William Cowan, 215 E. Washington St., leader, Mrs. Phineas Bernstein, Plato's "Phaedrus."

Meeting Wednesday:

Contemporary Literature, 1:30 p.m., with Mrs. John Orsborn, 614 N. Logan St., 634-3542, discussion of C. P. Snow's "The Two Cultures and a Second Look."

Great Philosophers and Religions, 7:30 p.m., with Mrs. George Sheff, 3840 Linda Vista Lane, reading Will Durant's "The Story of Philosophy."

---

Ever sprinkle marinated cucumber slices with chopped fresh mint? Delicious with lamb!

## District Governor Will Visit Pilot Club Oct. 22

* * *



MRS. ALLAN DUITMAN

* * *

Mrs. Allan R. Duitman, El Paso, Texas, governor of District 9, Pilot International is scheduled to make her official visit to the Pilot Club of Colorado Springs on Oct. 22 at the El Paso Club, according to Mrs. Betty Jayne Cole, president. The meeting will begin with a 6 p.m. pre-visit dinner, board meeting at 7:15, and the regular business meeting at 7:45.

Mrs. Duitman has been active in Pilot for 13 years, and has served her club, the Pilot Club of El Paso, as president, first and second vice president, and director, and District 9 as Lieutenant Governor. She is office manager for Ryan Insurance Agency in El Paso.

"Hands and Hearts United in Service" is the theme for Pilot International this year, of 462 clubs with a membership of approximately 14,000 women in the United States including Hawaii, France, Canada, England, Japan and Bermuda. It is one of five classified service clubs for executive business and professional women. Total clubs will be increased to 463 with the chartering of the Columbine Pilot Club of Denver on Oct. 24.

## Prof. McMillen to Speak At Drama Group Meeting

Prof. William E. McMillen of the Colorado College drama departments, who spent the summer studying the art of mime and pantomime in Paris, will discuss his experiences Oct. 26 before the Dramatic Arts Group of the American Association of University Women.

The group meets at 4 p.m. in the home of Miss Margaret Bourne of 10 Boulder Crescent.

Prof. McMillen spent the summer studying under Jacques Lecoq, who trains all the assistants for Marcel Marceau, the world renowned mime. The Colorado College professor was sponsored at L'Ecole Lecoq by Marceau. The course was designed especially for actors, directors and drama professors from throughout Europe, attending under auspices of their own countries.

Marceau, learning that Professor McMillen wished to attend and that since the United States has no national theater he had no sponsor, decided to sponsor him personally.

Prof. McMillen had been an actor for eight years in the professional theater and on radio and television when he became a professor of drama at Allegheny College in 1947. He has been a member of the faculty at Colorado College for the past eight years.

He studied at the University of Washington and at the University of Heidelberg prior to earning a bachelor of science degree at Fordham University. He subsequently received a master of fine arts degree in drama from Yale University.

He also studied at the Daykarhanova School of the Stage for two years and at the Jilinsky School for actors two years.

Prof. McMillen is a member of the Speech Association of America, American Educational Theater Association, Actors Equity Association and American Federation of Radio Artists.

## Izaak Walton League to Meet At Carpenters

The October membership meeting of the Garden of the Gods Chapter, Izaak Walton League, will be held at 7:30 p.m. in Carpenters Hall. Mrs. Joseph Stammen, president, will preside at the business session.

Lloyd Tusler, of Art's Floral Shop, will present a program on "Floral Arrangements and Care of Flowers." A social hour and refreshments will follow.

Guests are welcome.

## Social Circle Plans Dessert, Card Party

The Social Circle of Centennial Chapter 58, Order of Eastern Star, will meet Friday at the Masonic Temple. Dessert will be served promptly at 1 p.m. followed by card games until 4 p.m.

Hostesses will be: Helen A. D. Babcock, Harriett Wilson, Alpha Norton, Ethel Breeden, Bonnie Ragan, Virginia Bernheim, Bertha Ferril, Edith Flanigan, Marie Fowler, Lucretia Gard-Merle Cochran, Marjorie Good-Merle Cochran, Marjore FGoodbar, Martha Jean Osborn, Hattie Hickman, Florence Kaplickly, Grace Madagan, Belle Miller, Della Nifong, Dorothy Stevens, Mildred Weinzinger, Isophene Lesher, Verle Smith, Leta Enfield, Zeralda Pusey, Betty Gerdes.

All members and guests are invited to attend.

## Colorado City WCTU Meets at Bethany Baptist

The Colorado City Women's Christian Temperance Union will meet at 2 p.m. Tuesday in Bethany Baptist Church.

Mrs. Leslie DeHart will lead the devotional service. Mrs. Mary Hitchcock will report on the convention and there will be installation of officers.

Hostess is Mrs. Myrtle McPherson.

### Centennial Chapter To Honor Life Members

Centennial Chapter 58, Order of Eastern Star, will meet at 7:45 p.m. Wednesday in the Masonic Temple.

Life members and 50 year members will be honored.


IMPORTANT TO ALL FILTER QUEEN USERS!

You Have a New Filter Queen Distributor

We are pleased to announce our appointment as the exclusive factory-appointed distributor for the FILTER QUEEN HOME SANITATION SYSTEM in this area. Filter Queen owners are cordially invited to visit or call on us for factory-Authorized sales and service. Remember, to receive full benefit from your FILTER QUEEN Lifetime Service Warranty, you must use only GENUINE FILTER QUEEN SANITARY FILTER CONES and parts.
If you would like to learn more about the amazing new Filter Queen method of protection against dust and dirt, phone us today. Free home presentation . . . daytime or evening appointments arranged.

WE ARE THE ONLY FACTORY-AUTHORIZED FILTER QUEEN DISTRIBUTOR IN THIS AREA. NO OTHER COMPANY OR INDIVIDUAL IS AUTHORIZED TO SERVICE YOUR FILTER QUEEN NEEDS.

FILTER QUEEN FACTORY STORE
2239 East Platte Place
TELEPHONE 634-1233
JOHN B. MICHAUX, MANAGER



Kaufman's



Brocade Nights
in a dramatically
eloquent ensemble
$70

Your new theatre fare . . . a soft pink or blue dress and jacket chiseled of rayon-acetate brocade, its blouson bodice a mist of silk chiffon. Just one from our large collection of theater dresses. Sizes 12-18.

Better Dresses Second Floor



Kaufman's

Glimmering Highlights For Your Evening Ensemble



Glowing white beads in a clutch evening bag with satin lining. $12. Rich gold sautoir with glimmering pendant of crystal and gold 7.50. Matching drop earrings $5.

all prices plus tax

Jewelry Street Floor



Helen Whiting



EXCITINGLY NEW . . . for FALL & WINTER

A fashion skimmer that you will love because it feels so good and looks so smart . . designed by HELEN WHITING in wool flannel with a shawl collar featuring feminine necktie. Blue with light blue tie. Sizes 7 to 15.

15.98

Mr C fashions

OPEN MONDAY AND FRIDAY EVENINGS
Southgate Center 636-1516



VORHES

Pikes Peak Plaza 2222 E. Pikes Peak Ave.
Uptown Store 22 South Tejon
3
Southgate Center
BIG FAMILY SHOE STORE

go your way in comfort

Use Your Vorhes Charge Account



"RUBY" Black Calf Bronze, Gray or Ruby Patent $22.95

"DEVON" Black Sueded Corfam $21.95

"PADDOCK" Black Calf with brown stitching and trim $21.95

...and FOOT SAVER shoes

DOWN TOWN ONLY




Buy at Vorhes where fitting shoes is a profession and not a side line.

Footsaver Shoes are Featured ONLY at Vorhes Uptown Store 22 South Tejon St.

VORHES

## Delta Gammas To Have Pot Luck Supper

Delta Gamma Alumnae will meet for a pot luck supper at 6:30 p.m. Tuesday at the Chapter House, 1102 Wood Ave. The advisory board members will bring casseroles and other members are requested to bring either salad or dessert.

Miss Louise Buckley, hostess chairman, will be assisted by Charles Nicholson, Mrs. Ray Medley, Mrs. Ruth Tanquary, Mrs. Pat Sampson.

A hat auction will follow the business session. Those attending are urged to bring hats they are willing to donate. (hats little girls would enjoy for 'dressing up' will be welcome!)

For further information call Mrs. Verne Collier Jr., 632-8358.




At last—a foundation scaled to your petite height and proportions! Youthline Demi fits you beautifully . . . slims you beautifully—ends your foundation problems! Try Youthline Demi and discover how lovely your figure can look . . . how comfortable you can feel.

Illustrated No. 5054½—Marvelously lightweight all-in-one spiral boned in back to flex easily with your body. Amazing flattery and control. Easy-on zip front design. White. Sizes 34 to 46, short and med. lengths. $16.50

Exclusive with us in Colorado Springs

The Corset Shop
113 N. Tejon 634-3457


## El Paso County PTA

Mrs. F. C. Knox—President—
Phone 635-8544

**AUDUBON SCHOOL**

Audubon School will hold its first PTA meeting at 7:45 p.m. on Monday, in the gym. The program will be a film entitled "Increase State Aid for Education?" Tom Dougherty, Superintendent of Schools, will discuss this issue. This is a subject of vital interest to every taxpayer and we urge everyone to attend. Membership tables will be set up in the hall prior to the meeting. Preceding the general meeting there will be a board of directors meeting at 7 p.m. in the Faculty Lounge. Refreshments will be served by the sixth grade Room Mothers.

**WHITTIER SCHOOL**

The first Whittier PTA meeting for the school year will take place at 7:30 p.m. on Monday in the school auditorium. As in previous years, this first meeting will be an open house.

The agenda of the evening calls for a short business meeting, introduction of principal and teachers and PTA chairman and officers. Following a period of visiting class rooms refreshments will be served in the auditorium with the kindergarden room mothers as hostess. This meeting will be preceded by a board of managers meeting at 6:45 p.m.

**STEELE SCHOOL**

The October meeting of the Steele School PTA will be held in the school gymnasium at 7:30 p.m. Tuesday. At this meeting the teachers will be introduced.

**STRATMOOR HILLS SCHOOL**

The October meeting of the Stratmoor Hills PTA will be held at 7:30 p.m. Tuesday. The business meeting will include a report on the recent bake-sale which was sponsored by the PTA.

The membership committee will welcome all new members who wish to join at this meeting. They will also sell the PTA yearbooks before and after the meeting, highlighting the evening will be a talk by Dr. John Cooper who is the coordinator of teacher education in the Denver area. He will speak on "The Ungraded primary — its advantages to the parents, teachers, and students." Refreshments will be served following the meeting.

**WEST JUNIOR HIGH SCHOOL**

West Junior High School PTA will have their first meeting at 7:30 p.m. Tuesday in the school auditorium. After a short business meeting parents will be given an opportunity to visit their teen-agers classrooms. The board of managers will meet at 7 p.m.

**WASSON HIGH SCHOOL**

Wasson PTA will have its first meeting of the school year at 8 p.m. Tuesday, in the school cafeteria. This is get acquainted night. Taking part on the program will be W. H. Preston, principal, G. H. Dalgleish, chairman of counselors, Mrs. Robert Kilgore, dean of girls, G. W. Funk, chairman of athletics and Mr. Doug Ancona, president of the student council. Parents are urged to come and get to know their teenagers school.

Wasson PTA is now conducting its membership drive. The parents of each student in Wasson have been mailed a letter in regard to the drive. Parents may bring their membership dues to the PTA meeting or send them to the school office at any time.

## What's New

United Press International

Before storing the outdoor barbecue grill, clean thoroughly. The newest way: use a heavy-duty tool shaped to scour basked-on soot and grease from every part of the grill. Its non-rusting copper mesh pad covers a plastic sponge which holds the hot soap or detergent suds required to flush aways loosened soil. Refill pads are available.

(Osrow Products Co., Inc., Glen Cove, New York).

A new baby soap contains hexachlorophene, an anti-bacteria agent that helps fight staph and other harmful skin germs. The manufacturer reports the soap gives baby's body an invisible protective film that fights germs between baths. Routine use of the soap means that baby will be better protected against the discromforts of diaper rash, impetigo and other common skin infections.

(Johnson and Johnson).

Vinyl tiles that imitate bricks are the latest inducement to do-it-yourself home decorators. Colors vary from tile to tile to simulate the authentic look of interior brick walls or flooring. Occasional scrubbing with hot soap or detergent suds is all the care these plastic tiles require.

(Kentile Inc., 350 Fifth Ave., New York, N.Y.).

A traveling medicine chest fits handily into even the smallest suitcase. Separate, fitted vials contain well-known remedies for colds, symptoms, headaches and other aches and paints, and stomach acidity. The case is made of white leatherette similar to the material used in cases for eyeglasses and electric razors.

(Upjohn Co.).



MR. AND MRS. LARRY R. KNOWLES

* * * * * *

## Cheryl Anne Nance Is Bride of Larry Knowles

Miss Cheryl Anne Nance became the bride of Larry R. Knowles at 10 a.m. Saturday, Sept. 26, in Holy Family Catholic Church. The Rev. John Cowlig performed the ceremony.

Arrangements of yellow carnations and white gladioli graced the altar and Mrs. Norman Maas, organist accompanied Daniel F. Johnson who sang "Ave Maria."

The bride is the daughter of Mr. and Mrs. B. E. Nance, 209 Morningside Dr. The bridegroom is the son of Mr. and Mrs. William R. Knowles of Bancroft, Idaho.

Given in marriage by her father, the bride wore a cocktail length gown of white brocade with scoop neckline and bow trim, long fitted sleeves and bell skirt. Petals of pearls held her illusion veil and she carried a bouquet of white carnations and yellow sweetheart roses.

Miss Kathy Nance, the bride's sister, was maid of honor. She wore an emerald green suit trimmed with blue silk linen and accessories of matching blue. Her colonial bouquet was of yellow carnations.

Robert R. Wasinger was best man. Robert Nance, the bride's brother, Grant Knowles, the bridegroom's brother, and Daniel Nolin seated the guests.

A reception was held in Parish Hall. Assisting were Mrs. Leon Willis and J. B. Hamilton.

The bride's mother wore an electric blue two - piece knit suit. The bridegroom's mother chose a beige wool dress.

Guests from other cities included Mrs. Henry Galvan and daughters from Sandy, Utah; Cadet Joe Holbrook from the Air Force Academy; Mr. and Mrs. Morris E. McLain and daughters Susan and Nancy, from Littleton; Mrs. John Prochazka (maternal grandmother) from Cleveland, Ohio; George Hogan and Willard Cheirrett from Bancroft, Idaho.

The couple will make their home at 2418 W. Willamette St.

## Back-to-School Night Planned By Skyway School

Skyway School's annual "Back to School Night" is set for 7:30 p.m. Monday.

Parents will meet the teachers and visit their children's classrooms. A special invitation to attend is extended to the parents of children who are new to the school.

Refreshments will be served.

## Preceptor Alphas Plan Halloween Party

Preceptor Alpha Chapter of Beta Sigma Phi will have a Halloween party, 7:45 p.m. Thursday at the home of Mrs. Robert Fund, 1827 Cheyenne Blvd.

Members are asked to come in "backward" costumes.

Easy topping: coat the top of a cake with melted red jelly and sprinkle thickly with finely chopped nutmeats.



MR. AND MRS. CHARLES M. TURNER

* * * * * *

## Pamela Jean Moore Is Bride of Charles Turner

Miss Pamela Jean Moore and Charles M. Turner were married recently at Holy Trinity Catholic Church, the Rev. Jaegar officiating in a setting of pink carnations and white gladioli.

The bride is the daughter of Mr. and Mrs. Joseph F. Moore, 2850 N. Institute St. The bridegroom is the son of Mr. and Mrs. Nolan B. Coleman, 1521 W. Platte Ave.

Given in marriage by her father, the bride was gowned in full length, peau de soie. Re-embroidered Alencon lace enhanced the scoop neckline, bodice, long sleeves, full skirt, and chapel train. Her veil was an elbow length lace mantilla and she carried pink roses surrounded by white carnations.

Miss Suzanne Moore attended her sister as maid of honor. Her shell-pink gown of satin peau was fashioned with a flower trimmed neckline, cap sleeves and bell skirt. She carried a bouquet of pink and white carnations.

Michael Rock served as best man. Ushers were Butch Gordon, Don Coleman, Jerry Wright.

The bride's mother received the guests at the reception held in the church wearing a green brocade dress with white accessories. The bridegroom's mother chose a lavender sheath with white accessories.

Reception assistants were Miss Jamie Fletcher, Linda Spillers, Marilyn Babb, Nancy Blackley and Marty Buchholz.

For her wedding trip, the bride changed into a blue knit sheath with matching accessories.

Guests from out of town included John Balzer, the bride's grandfather, Mr. and Mrs. Leon Cook, Mr. and Mrs. Joseph Shumacker.

## Button Pushing Earns Living

NEW YORK (UPI) — Button, button, who's got the button isn't so much a riddle to Emanuel Ress, of New York.

He makes campaign buttons and he knows that most of the donkey buttons are being worn by Democrats and most of the elephant buttons are being worn by Republicans.

But in this current campaign, with all the switching from party to party, the fact isn't so plain to the casual observer.

"Frankly, I don't care who wins," said Ress, of Emress Speciality Co., a firm that makes its living sticking buttons on people who order them.

"The more a party buy, the more partisan I become," he added.

His firm turned out 50 to 60 million buttons during a presidential campaign year. This year, they've added beagle buttons.

How's a button made? In case you ever wondered, here's how, said Ress.

The first step involves printing the message or picture over and over on large sheets of coated paper stock.

The stock, still in sheet form, is then laminated onto a transparent acetate sheeting such as kodacel. The laminating process gives the buttons a smooth, almost enameled - looking appearance.

After the laminating, individual buttons are chopped out of the sheet and the little discs are put into a machine that attaches each one to a circular metal backing. Finally, the pins are inserted by hand, and the buttons are ready for shipment to party stalwarts nationwide.

When the election's over, Emress goes on with business as usual. Ress has been promoting fun pins for years, including one that reads "relax" — in a script that looks like it was fashioned from bolts of electricity.

## Charter Chapter Will Dine at Ruth's Oven

Colorado Springs Charter Chapter, American Business Women's Association will hold a regular monthly dinner meeting at 7 p.m. Monday at Ruth's Oven.

Mrs. Lyda Johnson will present a program on "Personnel Work." Plans will be discussed for the coming style show on Nov. 7 at the Dublin House.

President Almeda Tomlin urges all members to be present.

## Lions' Ladies to Have Lunch at Ruth's Oven

The Colorado Springs Lions Ladies will meet at 1 p.m. Tuesday at Ruth's Oven.

A program on "Fashion Foibles" will be presented by Mrs. Walter Lundquist.

## Cook's Tour

By JEANNE LESEM

NEW YORK (UPI) —It's easy to see why cargo vessels got a reputation for good food.

All you have to do is examine a typical two week menu for a cargo line, then talk with its superintending steward, who does the shopping and meal planning for 18 ships.

John L. Stewart of the United Fruit Co. said that homemade bread, rolls, pies and pastries are served throughout each trip. So is fresh milk, even though the longest voyage may run 18 days. Fifty per cent of the milk supplies are frozen aboard, then thawed as needed.

Top quality steaks and roast beef are served regularly, along with such international specialties as arroz con pollo (Spanish-style chieken with rice), Swedish meatballs, duckling in ium vakgballs, duckling in orange sauce, Cantonese pepper steak and red snapper creole. Snapper and tropical fruit such as pineapple, papayas and mangoes are picked up in tropical ports of call, said Stewart.

He added that the international flavor is not a response to passenger requests. The vessels, which carry only 12 passengers each are basically in the banana business, Stewart added. The highly perishable fruit, which Stewart calls "green gold," is boxed in the tropics, then picked up and delivered to southern, eastern and West Coast markets in prime condition for retail sale.

It's the officers and crew for whom menus are tailored, he explained. Highly-seasoned dishes such as chili con carne and spicy sauces for fish are served aboard ships with crews largely of Spanish background.

"Norwegian crewmen like salted fish. We've a lot of Scot engineers who want finnan haddie and kippered herring for breakfast. Southern crews eat a tremendous amount of hominy. Two ships may leave on almost the same trip but with totally different stores."

Fresh bananas always are available," said Stewart, "but the passengers seem to want them more often than the crew does."

The menus also contain Stewart's suggestions for substitutions when ships are in the tropics where they can pick up local items. The ships' schedules are even more flexible, he added.

"You never know exactly when one is going to sail or return." Any one may be diverted without advance notice to get a cargo at a crucial moment. This has led to many passengers getting 10 to 12 extra days free because of unforeseen delays during a voyage, since the line contracts to return passengers to their port of origin.

Stores aboard are equal to such emergencies, but Stewart recalled one wartime incident when a shortage of one item occurred. The incident happened aboard a passenger ship chartered to the Navy as a troop carrier. Stewart, then chief steward, said:

"About five or six days out of San Francisco, we discovered that all the dry cereal was gone — all the corn flakes, bran flakes and so on. Then we found out that a junior engineer had built himself a beautiful still in the engine room and was using the cereal to make whiskey."

## Navy Mothers Will Have Sewing Session

Navy Mothers' Club 58 will meet with Marjorie Walborn, 225 E. Monument St. Wednesday for an all-day sewing session.

Members should bring a covered dish and personal table service.


We Strive to Serve And Serve Again

Alta Gae Beauty Shop

UNDER NEW MANAGEMENT OF ETHEL MARSHALL

2508A W. Colorado
Ph. 633-4998
For an Appointment

COMPLETE BEAUTY SERVICE

3 Beauticians To Serve You
Ethel Marshall
Helen Scott
Edna Ooley



First National Bank

OF CRIPPLE CREEK

Serving Teller County
Since 1893

OPEN
FOR ALL
BANKING SERVICES

DAILY 10 am - 3 pm SATURDAYS 10 am - 12 Noon

MEMBER: Federal Deposit Insurance Corp. and Federal Reserve System



ROCK GARDENS

INSTALLED AT YOUR HOME OR BUSINESS

$150. and up

- Six (6) Different Colors of Crushed Natural Stone
- MOSS COVERED BOULDERS
- DRIFTWOOD STUMPS

All Rock Garden Needs Available

COLORADO QUARTZ & MINERALS CORP.

Phone 684-9678 or 684-9041

See Our Display at MONUMENTAL SERVICE, Inc. 1015 E. Fountain



SPECIAL VALUES
For the Mother-To-Be!

Tremendous savings! Savings up to 50%
We KNOW you'll be happy with our 13th

Anniversary Sale

Selected Groups of

DRESSES Values to 29.95 ... 9.88
SUITS Values to 12.95 ..... 6.88
JACKETS Values to 7.95 .... 4.88
SKIRTS Values to 9.95 ..... 3.88
SLIM JIMS Values to 12.95 4.88

Special Group of SPORTSWEAR 2.88
Values to 9.95 — broken sizes:





Remember:
The friendly Maternity Shop where YOUR interest is OUR interest in maternity fashions.

Cradle time Maternity Fashions
635-1372
315 No. Tejon

Still downtown —yet out of the heavy parking area.



SALE!
45"/50" Blend
FLEECE ROBING

Soft, cuddly fleece in a blend of arnel triacetate and nylon. Pink, lt. blue, royal, copen, white, cherry, red.

Regular $2.69 $1.99 Yd.

72" Blended
WOOL FELT

Red, kelly, white, gold, old gold, olive, black, lavender, purple, lt. blue, pink, beige, sapphire, royal, dk. brown, orange, gray.

$2.49 Yd.

McCall Butterick Simplicity PATTERNS

Fabrics Inc.

We give S & H GREEN STAMPS



Gay Gibson goes dance-happy!

Discothèque—that's the jazzy natural habitat for these yeah-yeah crepes. Junior sizes 5 to 15.



The "Choo-Choo" blows its stack with a double wriggle of ruffling. In black crepe of bonded rayon-and-acetate.

The "Combo" to watch now: this skirt and overblouse with a shell-tucked front. In ivory or black crepe of rayon-and-acetate.

The "Jamaica" begins with a real-cool neckline and swinging organza-bow trim. In bonded black crepe of rayon-and-acetate.

MarRu
DISTINCTIVE FASHIONS

1434 North Hancock
Golf Club Acres
Shopping Center

GOLF ACRES

## Social Meeting Planned by USO Wives Tuesday

The USO Wives' Club will hold its first meeting of the season at 9:30 a.m. Tuesday at the USO, 211 E. Colorado Ave. All wives of military personnel are invited to attend.

The club's purpose is to enable military wives to get acquainted with each other in a social coffee hour in a central downtown location. There are no dues or obligations. Special features will be presented, such as how to make simple and inexpensive Christmas favors and gifts, style shows, and other projects of interest. Children are welcome and although no actual babysitting is provided, there is a large room with games and toys available.

Plans for future meetings will be discussed.

---

Malcolm Walker, Rice's 245-pound All-America center candidate, is majoring in math.

**Damaged Clothes REWOVEN**
Can Be Beautifully



BEFORE AFTER
Prompt Service
Reasonable Price
Written Guarantee
**HEDDA MOHL**
Master Weavers of America, Inc.
30 E. BIJOU
119 E. DALE

## Household Hints

United Press International

Launder corduroy garments wrong side out to prevent lint pick-up. Add fabric softener in the final rinse water.

---

The longer fresh vegetables are exposed to heat and air the more vitamin C they lose. Serve vegetables assson as possible after cooking.

---

Adult flies are sometimes still present two weeks or longer after a dog or cat has been in a building. The insects readily feed on humans in the absence of pets or rodents.

---

It takes 10 pounds of milk to make a pound of chesse, 21 pounds to make a pound of butter and 15 pounds for a gallon of ice cream.

---

It's better to boil potatoes in their skins to start such dishes as hash-brown potatoes or potato salad. The jackets help retain the nutrients.

---

When a chocolate stain is in a washable fabric, sponge or soak and spot in cool water, then wash with a synthetic detergent. If a brown stain remains after washing and rinsing, use a mild bleach. But first test the bleach on the hem or other inconspicuous place for colorfastness.

---

Take advantage of clothing sales only if what you can buy fits into your wardrobe plans.

## Kiwanis Ladies Will Lunch at Mancini's

The Pikes Peak Kiwanis Ladies' October luncheon is set for 1 p.m. Wednesday at Mancini's Restaurant.

Mrs. Robert Grimes, guest speaker, will talk on "Women's hole in Politics."



TO BE WINTER BRIDE — Mr. and Mrs. Everett Sherman, 1720 Woodburn St., announce the engagement of their daughter, Nancy Kay, to William John Wiltzius, son of Mr. and Mrs. Lawrence N. Wiltzius Sr., Chicago, Ill. Miss Sherman is a student at Colorado State University, Ft. Collins. Mr. Wiltzius is a Fisherie Biologist for the Colorado State Game, Fish and Parks Department. A Dec. 26 wedding is planned in Colorado Springs.



TO MARRY IN DECEMBER — Mr. and Mrs. Francis R. Pickett of 1334 N. Prospect St. announce the engagement and approaching marriage of their daughter, Linda Louise Sommers, to Walter Allen Knox, son of Mr. and Mrs. George Knox of Cascade. Miss Sommers is a 1963 graduate of Palmer High School and is currently employed in the office of a local doctor. Mr. Knox is a 1959 graduate of Manitou Springs High School and attended the University of Arizona. He is employed by George Knox and Sons, Inc. The wedding will take place Dec. 5 at the Church of the Wildwood in Green Mountain Falls. (Stegner Photo)

## Uncle Sam Advises Sitter Who Likes to Sleep

WASHINGTON (UPI) —There you are, Jane Doe, all - American baby-sitter.

You've subdued the goblins the youngsters declared they heard outside the bedroom. You have gotten the little rascals off to slumberland with sleep time stories that were so convincing.

So much so, in fact, that there you sit in the quiet of the living room, fighting off the sandman. If the parents return, they'll find you sleeping on the job.

What to do? It's simply. Just turn to page 41 of a new opus from experts in Uncle Sam's Children's Bureau.

On Page 41, there begins instruction seldom mentioned in a baby-sitter's guide — "how to stay awake."

"Although a few parents will not object to a sitter sleeping on the job — especially late at night — it's not such a good idea," the Children's Bureau cautions in the guide.

"Imagine how you would feel if anything went wrong while you were asleep."

Here's the government - approved strategy designed to keep a baby-sitter alert.

Do something. Studying is good. It means you have to concentrate to keep your at- (So this just isn't a plug to help you develop your mind.)

But if that doesn't work and you find yourself slumbering, try some other activities.

Samples: splash cold water on your face, wrists, or neck; eat or nibble at something that takes heavy chewing. Fingernails don't qualify. Better: peanut brittle.

What else is good: taking a slow walk through the house.

If all these activites don't keep you awake, try to whistle, sing or recite poems to yourself. If you don't know any poems, try making up some.

## Tri Deltas to Be Guests of Mrs. Heitman

The Delta Delta Alumnae Club will meet at 7:45 p.m. Tuesday with Mrs. R. A. Hietman, 2113 Mont Eagle St.

Following the business sessions Mrs. Richard E. Peterson will assist the hostess with dessert and bridge.

All area alumnae are welcome and may call Mrs. T. H. Busby, 633-7413, for information.

---

**COMBAT CASUALTIES**

WASHINGTON (UPI) — Defense Department records showed Thursday that 204 Americans have been killed in combat in South Viet Nam since Jan. 1, 1961. There were eight more deaths in the week ended Oct. 12.

In addition, the department said 1,188 Americans had been wounded in Viet Nam since as of Oct. 12 and 91 died of non-combat causes. This made the over-all death toll of Americans 295.



ENGAGED—Mr. and Mrs. Phillip L. Edwards of 2758 Fairmont St., Wichita, Kan. announce the engagement of their daughter, Barbara, to James Howard Didlo, son of Mr. and Mrs. Chester Howard Didlo of Cascade. Miss Edwards attended Wichita State University and was graduated from Colorado State College, Greeley. She is teaching in Monte Vista. Mr. Didlo was graduated from Arizona State University where he was a member of Delta Chi fraternity. He is now a graduate assistant in psychology at Colorado State College. A June wedding is planned.

For Want Ads Dial — 632-4641.

**WALL-TO-WALL CARPETING**
Choose your carpeting from our wide selection of the latest patterns in wools, acrylics, nylons, or cottons fresh from the mills. Financing available.
FREE ESTIMATES
TACKLESS INSTALLATION
FLOOR CRAFT
LINOLEUM - VINYL - TILE - CERAMIC - FORMICA CARPET
For everything in floor coverings
633-7724 • 2031 W. Colo. Ave.



## Dear Abby--

By ABIGAIL VAN BUREN

### Let Him Enjoy It, Lady!

DEAR ABBY: My husband is a college instructor. He's wonderful in almost every respect, but he's nuts on sports. He's 27 and I'm 26. He was raised on a farm and his dad never let him go out for sports in school because farm chores came first. He's on two softball teams, and when he isn't playing he's practicing. When saftball season is over, it's football. After that basketball. (He plays golf in between, and he's good at everything.) He likes hockey, too. Don't tell me to find myself something to do. We have two boys. One is two years old and the other is three months. I try to be a good kid and go to watch my husband whenever he plays. I sat in the bleachers at a hockey game when I was a week overdue with my second, and chased my 18-month-old all over the gym.

Someone called my husband to be on a bowling team and I overheard him say, "My wife is unreasonable when it comes to sports!" I ask you . . . WHO is unreasonable — SPORTS WIDOW

DEAR SPORTS: Your husband! Be patient. Time will sideline him soon enough, and then he'll learn you're the best sport he has.

---

DEAR ABBY: I was glad to see your apology for lambasting the clergyman for asking the bride if she were pregnant when she and her fiance came to him to discuss their marriage plans. This is a standard question now, and I am sure the clergyman meant no personal offense. If a priest learns that the only reason a couple is getting married is to give a child a name, he will recommend a civil ceremony rather than a religious one. —INFORMED

---

DEAR ABBY: You disappointed me when you "begged forgiveness" for criticizing the clergyman for asking the bride if she were pregnant.

If a clergyman had asked ME such a question in the presence of my fiance, my fiance would have asked him to take his collar off and step outside. When an innocent person is accused of shoplifting, and is subjected to the humiliation of a search, he has a case against the store, you know. I am not a thief, and no one has the right to ask me to prove that I didn't steal something. The principle is the same. —ST. LOUIS WOMAN

---

DEAR ABBY: I am 16 and have been kissed quite a lot. My problem is when a fellow kisses me for the first time, should I pretend I don't know how to kiss very well, or should I let him know that I do?

I don't want him to think I have had too much experience along this line, and then again, I don't want him to think I haven't had any. Can you help me? —SIXTEEN

DEAR SIXTEEN: Just do what comes naturally. But don't overwhelm him in the first act or you'll have nothing to do for an encore.

---

DEAR ABBY: A psychiatrist once told me that a man who beats his wife was probably beaten by his mother (or a female figure of authority) when he was a child. If more mothers knew this they wouldn't be so quick to hit their sons. —EX WIFE-BEATER

---

Troubled? Write to ABBY, Box 69700, Los Angeles, Calif. For a personal reply, enclose a stamped, self - addressed envelope.

For Abby's booklet, "How To Have A Lovely Wedding," send 50 cents to Abby, Box 69700, Los Angeles, Calif.

## Presbyterian Circles Announce Schedule

First Presbyterian Church Circles will meet this week as follows:

Wednesday at 9:30 a.m.:

Charity Menaul, with Mrs. Henry Wilson, 1212 E. Uintah St. Mrs. Arthur Hagan, assistant.

Laura Hibbard, with Mrs. E. N. McIlrath, 2125 N. El Paso St., Mrs. Homber Henley, assistant.

Meeting at 1 p.m.:

Alice Hyson, with Mrs. Earl Johnston, 109 Broadmoor Rd., Mrs. L. A. Dykstra, assistant.

Isabella Nassau, with Mrs. Frank Engle, 215 N. Willow St., Mrs. Idella Jent, assistant.

Josie Curtis, with Mrs. Clyde Vaughn, 33 Alta Vista Rd., Miss Margaret McNeill, assistant.

Laura Waddell, with Mrs. G. E. Mahoney, 1309 La Paloma Way, Mrs. L. L. Wynn, assistant.

Mary Wanless, with Mrs. Carl Mechling, 18 E. Espanola St., Mrs. J. R. Stewart, assistant.

Elizabeth Newton, with Mrs. Kenneth Brown, 531 N. Institute St., Mrs. C. A. Hawley, assistant.

Lucy Starling, with Mrs. D. B. Patterson, 2925 Country Club Dr.

*Let us design your individual personality into the latest Fashions*
**NOREEN'S CREATIONS**
833 E. Platte
634-4511
Suite 11
Stanton Bldg.
We import the best silk in the world. Come in and see it.
Newest styles recreated from your old wardrobe
We Design Patterns and Make Formals, Sportswear, Suits, Coats and Jackets

★ WHEN YOU THINK OF SHOES, THINK OF SALLY'S ★
WHEN YOU THINK OF SHOES, THINK OF SALLY'S, WHEN YOU
At
**SALLY'S**
You'll Find



Sally Simonson

**TINTABLES IN SATIN**
High Heels
Mid Heels
At only $7.99
Flats at $6.99
**SALLY'S SHOES**
Hours: 8:30 to 5:30—
Friday 9:30 to 8:30
Across From Acacia Park
232 N. Tejon 632-9843
★ WHEN YOU THINK OF SHOES, THINK OF SALLY'S ★

**PILLOW CLEANING Sale!**



NOW! ENJOY OUR HIGHEST QUALITY
*feather pillow sterilizing* SERVICE
AT A SPECIAL SAVINGS
Limited Offer!
$1.88
Regular $2.18
SAVE 30c per PILLOW!
Let our experts give fresh new life to your pillows.
All feather pillows are removed from ticking and individually sterilized (Your pillow feathers touch no others).
Feathers are then fluffed and placed into a beautiful new ticking of your choice.
Ph.: 634-2866
. . . or stop at any of Sno-White's handy offices.
Sno-White
Laundr & Cleaners

Shop May-D&F Monday and Friday Nites 'Til 9

**MAY-D&F**

to make a body beautiful . . . dew it yourself

"Moon Drops"
moisturizing bath oil
by Revlon

Soothing, smoothing solution to make dry skin just a memory. One capful of "Moon Drops" moisturizing bath oil in a tubful of water is the how of it. The same Moon Drops magic that has made complexions famous for years now deep-softens and moisturizes your dry skin to slipper satin. 4-oz. size, 3.00. 8-oz. size, 5.00. price plus fed. tax

May-D&F, cosmetics, first floor







*the quick way to hair fashion* *that's always dependable!*

**A beautiful new wig from Sears!**

NEW LATEST-FASHION WIGS ARE NOW AVAILABLE AT SEARS LOW PRICES!
100% HUMAN HAIR, SUPERBLY-CRAFTED, EASILY STYLED AND RESTYLED!

Here's the most *dependable* way to always look your loveliest ...a smart new fashion wig from Sears! Sears wigs give you hair beauty in seconds...stay set for weeks! *And*, for a quality wig that's truly *dependable* you can always count on Sears! Sears wigs are available in many dramatic and natural colors and are sized for perfect fit. Be smart, be stylish...wear a wig! Be wise, be thrifty...buy your wig from Sears! Priced from $69.95.

**SEARS** 100 Southgate Center • Phone 632-5566 • Free Parking for 1000 Cars

## Mrs. Chenburg Hostess To Kingsley Questers

The Rose Kingsley Chapter of the Questers will meet at 12:30 p.m. Monday in the home of Mrs. M.C. Chenburg, 1708 N. Tejon St.

Mrs. Anne Meir will lecture on her collection of antique paper weights.

---

Fry tomatoes (red or green) in bacon drippings and serve with a cream sauce made in the skillet in which the tomatoes were cooked.

**MEASLES NOT MILD**

LONDON (AP) — A British survey of 55,589 children and adults who suffered from measles last year found that one in fifteen developed a potentially serious complication, and 12 died. Most prominent complications were severe bronchitis or pneumonia, inflammation of the inner ear, neurological disturbances, brain inflammation, encephalitis, convulsions, and other motor disturbances.

For Want Ads Dial — 632-4641.

## Austin Bluffs Club To Install Officers

The Austin Bluffs Garden Club will hold a luncheon for installation of new officers Tuesday at the Dublin House. Members are asked to arrive no later than 12:45 p.m. as lunch will be served promptly at 1 p.m.

Mrs. Albert Hesse is the incoming president and Mrs. Richard Mertens is out-going president.

---

CAIRO—Egypt needs oil experts.

## Talk by Taste Is Aid for Handicapped

UNIVERSITY PARK, Pa. (UPI) — Talk by "tasting" may help handicapped children speak normally.

Eugene T. McDonald, research professor of the speech and hearing clinic of the Pennsylvania State University, is advancing oral stereognosis, the identification of shapes in the mouth. These tests are being given to cerebral palsy victims and "normal" children.

Penn State scientists are exploring the theory that articulation is controlled by patterns of sensations arising from sound, touch and feeling of movement.

McDonald's book, to be published this fall (Stanwix House, Inc.), explains that "defenctive sensation and perception in the oral cavity (mouth) is very likely an important cause of poor speech."

He wrote that crippling conditions such as cerebral palsy can impair the ability of sensation.

For the tongue-testing, McDonald uses three-dimensional plastic stars, triangles, half-moons and circles smaller than a dime. The designs also include other familiary shapes such as a ball, a square, a cross and a horseshoe.

Copies of the 25 objects are placed on a black cloth before the child. McDonald or one of his graduate students selects one of the originals at random.

A sterilized form, attached on a short piece of wire to prevent swallowing, is placed in the child's mouth without allowing the child to see it. The child is then asked to identify the form from the way it feels on his tongue.

## Past Noble Grands To Convene at Hall

The Past Noble Grands Association will meet at 2 p.m. Monday in the IOOF Hall.

Margaret Dickeson will preside. Refreshments will be served.

## Relief Corps to Hold Benefit Card Party

The Woman's Relief Corps will hold a public card party at 1 p.m. Tuesday at the IOOF Hall.

Refreshments will be served. Everyone is invited.

---

It is not necessary to pare zucchini, but make sure you scrub the squash with a vegetable brush and cold water.




*Beautiful Beginning*

TO A PERFECT WEDDING

Her diamond engagement ring is a precious symbol of a love that will grow richer, more rewarding through the years ahead . . . a diamond to be chosen with care . . . its tender meaning expressed so eloquently in our distinctive tulip setting of 18K gold. From above: **Marquise diamond, $575; brilliant-cut, $300; pear-shaped, $435**
Prices include federal tax • Extended payments available

See the regions
Largest Selection
Fine Silver

M.K. Myers
JEWELERS 29 SOUTH TEJON

Colorado Springs Oldest Fine Jewelers




RECENT BRIDE — Mr. and Mrs. M. J. Metz of 2135 N. El Paso St. announce the marriage of their daughter, Penni Jo, to SP/4 Gary Keith Smith, son of Mr. and Mrs. Carl Smith of 1603 Baylor Dr. The wedding took place Sept. 20 in Washington D. C. The bridegroom is stationed with the U. S. Army at Suitland, Md., and the newlyweds are living at Waysons Trailer Ct., Lothian, Md.

## Naomi Rebekahs Will Practice Degree Work

Naomi Rebekah Lodge 15 will meet in the Odd Fellows Hall at 7:45 p.m. Tuesday.

There will be practice in the Degree work and a report on the Rebekah Assembly will be submitted. Miss Alice Welter, Noble Grand, will preside.

## Rainbow Mothers Meet Tuesday Night

The Rainbow Mothers' Club of the W. Mark Sexson Assembly, Order of the Rainbow for Girls, will hold its regular monthly meeting at 7:30 p.m. Tuesday. Hostess is Mrs. Ruth Rudd, 129 Cave Ave.

## Fountain Rebekahs Will Meet Monday

Fountain Rebekah Lodge 59 will meet at 8 p.m. Monday in the community building, Fountain.

All Rebekahs are welcome.

**STILL WANTS TO LEARN**

WASHINGTON, D.C. (AP) — Retired after thirty-eight years of teaching, Mrs. Oma Hooper recently returned to the other side of the desk—as a student.

She spent six weeks at the Washington, D.C., and United Nations Seminar sponsored by the National Education Assn., where she studied governmental processes.

"People should always be studying and learning, no matter whether they are young or old," declares the former elementary school teacher who keeps herself active physically as well as mentally by taking dancing and swimming lessons and working in her garden.

---

Haddock fillets are excellent to use in making fish chowder; for seasoning, a Scandinavian way, add minced fresh dill. chocolate cookie crumbs as a base for cheese cake?

## Mrs. Hamilton Honored At Birthday Dinner

Mrs. Letha Bason Hamilton was the guest of honor at a dinner party given by Mr. and Mrs. H. V. Tillson at the Swiss Chalet. Thirty guests gathered to celebrate her eighty - fifth (85) birthday, the actual date of which is Oct. 27.

In 1905 she married Mr. Frank A. Hamilton. He was purchasing agent for the Portland Gold Mining Co. and for the Short Line Railroad at the time of his death in 1929.

Mrs. Hamilton is a member of the First Methodist Church. She is a member of Kinnikinnik Chapter, Daughters of the American Revolution. Recently she was presented with a DAR pin, designating membership of over thirty-five years. Her other activities include: past president of the Ladies of the Grand Army; past noble grand of the Rebekah Lodge; a past matron of the Order of the Eastern Star, and a member of the Cripple Creek - Victor Club.

She has made several trips by jet airliners. Only recently she enjoyed a trip to Hawaii.

She resides with her daughter, Miss Gertrude Hamilton, who is a teacher in the Colorado Springs Public Schools.

* * *



MRS. LETHA HAMILTON — Payton Photo

## HINTS FROM Heloise

Dear Gals:

I want to mention something that perhaps might surprise you, and is probably something you hadn't thought about:

"Before" you wash a window that has not been washed in months, look at it (you only have to look through one side!) and "see" if it has an accumulation of dust on it "before" you put any kind of cleaning liquid on it.

If it does . . .

"First" pick up an old cloth, whisk broom, brush . . . or a piece of crumpled, "dry" newspaper . . . and wipe the window, thus eliminating a mud cumulated soil!

Here's what you are going to find:

Dust is dust . . . you can wipe most of it off and it will fall to the bottom of the window, thus eliminating a mud pile, such as you would have if you put liquid on it first. The liquid would mix with the dust and you would have a "bigger" mess to clean up!

If you wet a rag and then put any application on a dust-filled window (whether inside or outside) it's awful. Let's face it.

Wipe the "dust" off "first", then proceed with whatever washing method you are using. Saves time, water and "energy"! —Heloise

**Letter Of Laughter**

Why don't they make a fizz can with nothing but air in it so we can blow all the dust away instead of polishing with rags, etc.? —Wondering

---

Dear Heloise:

When hanging clothes out on a cold day, wear a pair of rubber gloves over your winter cotton gloves. You will have no more cold hands.

If one just wore regular cotton gloves, the gloves would become damp and therefore one's hands would tend to become colder. However, by putting the cotton gloves on underneath the rubber gloves they are protected from dampness. —S.M.

---

Dear Heloise:

I have found two good methods for removing starch which sometimes accumulates on the bottom of my iron.

I either dip a damp sponge in baking soda and polish the bottom of my "cold" iron, or I dip a dry washcloth in pure vinegar and wipe a barely warm iron. Then I use a clean, damp cloth to wipe the iron. —KAY

---

Dear Heloise:

I use waxed paper sandwich bags for storing small amounts of leftover foods in the refrigerator.

One bag will hold three or four pieces of fried chicken or a plain boiled potato . . . or any reasonably dry vegetable.

I dislike washing dishes and fail to see why I should transfer leftovers from a vegetable dish to a refrigerator dish, which will have to be washed eventually, too.

Also the bags take up less room in the refrigerator. —Mrs. Peter Schenk

---

Dear Heloise:

Maybe most of your female readers don't have the same trouble I have with my penmanship and aching fingers.

My writing is not good to start with and after writing some, my fingers hurt and seem to cramp where I hold a pen or pencil. This makes my handwriting worse than ever.

My hands are rather large and the pens and pencils seem small to me.

One day in my office, I wrapped a wide rubber band around a pencil near the end where I hold it. The band kept my fingers from hurting, and, I believe, helped my handwriting. Also, the pencil was much easier to hold.

I have to move the rubber band every time I sharpen the pencil but it is worth it to me. —Mathew M.

---

Dear Mat:

This would also be good for small children learning to use a pencil and for people who may have a partially crippled hand. Thanks. —Heloise

Copyright, 1964,
King Features Syndicate, Inc.

## Guest Day Planned by Fortnightly Study Club

The Fortnighly Study Club will observe its annual guest day meeting at 1:30 p.m. Tuesday with Mrs. Rumzey Wheeler, 2031 Midroad.

Mrs. Evelyn Cunningham will assist the hostess and Mrs. Walter Bond is in charge of the program.

## Sunshine Rebekahs Schedule Meeting

Sunshine Rebekah Lodge 92 will meet at 7:45 p.m. Friday in the Odd Fellows Hall.

Helen Adney and Evelyn Ebner will be hostesses for the Friendship Hour.

Belle Gress, Noble Grand, will preside. Visitors are always welcome.

## GAR Past Presidents Plan Dessert Meeting

The Past President's Club, Ladies of Grand Army of the Republic, will meet for dessert at 1 p.m. Friday. Hostess will be Mrs. Leora Benjamin, 1515 Palmer Park Blvd.

## Mrs. McCullough Hostess To Christ Child Society

The Christ Child Society will meet at 2 p.m. Tuesday with Mrs. J. M. McCullough, 10 W. Madison St.

**RIBBONS BUT NO EGGS**

CHEROKEE, Kan. (AP) — When Mr. and Mrs. Harold Stephens had a baby chicken develop into a beautiful bird with two-toned feathers, they decided it was pretty enough to enter the fowl in the hen division in two different Kansas county fairs and won blue ribbons in each. A few weeks after the fairs closed, the "hen" was not laying any eggs. With good reason. "She" is a rooster.

## Retired Employees To Meet for Luncheon

Unit 89 of the National Association of Retired and Veteran Railway Employees will hold a covered dish luncheon at noon Monday in Carpenters Hall.

Members are asked to bring personal table service. There will be visitors from Denver and Pueblo.

For Want Ads Dial — 632-4641.


BEAUTIFUL
Living COLOR Portrait



ONLY 59c

★ Skilled Photographers
★ Eastman Professional Color Film
★ Many Poses Taken—Select from Finished Color Prints
★ Direct Color Enlargement Ready to Frame

A Priceless Memory

We have arranged this extraordinary offer as a "Hello" to new friends and 'Thanks for your patronage' to old ones. Don't miss this opportunity to get a large size living color portrait you will treasure always.

NO AGE LIMIT

Only One Special Offer Portrait Per Family

GROUP PORTRAIT IN COLOR
If You Wish — 49c Per Additional Child

DRESS ALL OF THE FAMILY COLORFULLY AND BRING THEM

Monday, Tuesday, Wednesday - October 19, 20, 21
9:30 A.M. to 5:30 P.M.

GOLF ACRES
BEN FRANKLIN 5 - 10 STORE
Golf Acres Shopping Center 1436 No. Hancock



PREVIEW SHOWING

CHRISTMAS CARDS with the personal touch




MOST UNUSUAL SELECTION of PERSONALIZED CHRISTMAS CARDS

COME IN
SEE THIS UNUSUAL COLLECTION
DON'T WAIT -- DO IT NOW

• DOUBLE!! S&H GREEN STAMPS WITH ALL CHRISTMAS CARDS...

BOXED CARDS NOW AVAILABLE

Order Now
Avoid the rush!

Be Sure and VISIT OUR Christmas Corner For Unusual and Lovely Christmas Gifts...

MILLER
MUSIC & GIFT COMPANY
114 EAST PIKES PEAK
Phone 633-3866



MRS. ROBERT WILLIAM SPATH II
— Nee Marilyn Sue King

* * * * * *

# Spath-King Vows Read In Calvary EUB Church

Altar vases of gold and bronze pom pons, candelabra with lighted tapers, baskets of bronze and gold mums formed the background for the marriage Sunday, Sept. 20, of Miss Marilyn Sue King and Robert William Spath II, in Cavalry Evangelical United Brethren Church. The Rev. Edward J. Ness performed the 3 p.m. ceremony.

Miss Naoma Reed, organist, accompanied Dwight Wenger as he sang "Wedding Prayer," "Walk Hand in Hand," and "The Lord's Prayer."

The bride is the daughter of the late Mr. and Mrs. Raymond J. King of Colorado Springs. The bridegroom's parents are Mr. and Mrs. Robert W. Spath, of Fayetteville, W. Va.

The bride was given in marriage by her brother, Norris W. King. She wore a floor length gown of imported silk peau de soie with a Sabrina neckline, fitted bodice and long tapered sleeves. Appliques of Alencon lace detailed the front of the gown. The skirt, fashioned with pressed pleats at the sides and back, swept into a chapel train. A cascade of silk illusion fell from a queen's crown of seed pearls and she wore a single strand pearl necklace. Her bouquet was a white orchid with streamers of stephanoits, white feathered carnations and ivy on a white Bible, a gift from the bridegroom.

Attending the bride were Mrs. Joan Eberhard as matron of honor; Miss Carol Wenger and Miss Charlene Miller as bridesmaids. They wore gowns of autumn - gold silk taffeta styled with Sabrina necklines, cap sleeves and full skirts. Each wore a matching Dior bow and veil, and shoes of peau de soie. Their crescent bouquets were of gold and bronze pom pons.

Monica Sue Eberhard was flower girl. She wore a gown similar to the bride's attendants and carried a gold princess basket of bronze and gold pom pons with gold streamers. Justin Lee Ingram was ringbearer. He wore a white dinner jacket, black trousers and bow tie.

Stanley Ostwinch was best best man. Ushers were Matthew Dillinger, Ervin Peterson, Ian McMeeking and Robert Sonnenberg.

A reception was held in the church. The bride's sister - in-law received the guests wearing a dress of candlelight lace and satin with matching hat, bronze shoes and gloves. The bridegroom's mother wore a teal - blue brocade dress with black accessories. Both wore orchid corsages.

Miss Shirley Shaffer was in charge of the guest book; Miss Margaret Sorensen was at the gift table, Mrs. Stamon Smith, Mrs. Harold Smith, Mrs. William Wittich, Miss Diane Dodson, Mrs. M. A. Wofford, Mrs. Dwight Wenger, Mrs. John Profitt, Mrs. Mildred Saunders, served.

Following a wedding trip to the Northeastern States and Canada, the couple will make their home at 1221 N. Corona St. The bride's traveling ensemble was a three piece brown Italian knit suit with a tweed jacket, beige accessories and a white orchid corsage.

Guests from out of town include the bridegroom's parents from Fayetteville, W. Va., Mr. and Mrs. Stamon Smith, Mr. and Mrs. Harold Smith, Miss Pamela Swigart, all of El Dorado, Kan.; Mrs. Jack Foster of Wichita, Kan., Mr. and Mrs. Murel Shellhammer and Linda, Merl Smith and William Shellhammer of Kimball, Neb.; Mrs. Bonnie Rogers, Mr. and Mrs. Frank Walker of Ft. Collins; Mr. and Mrs. William Wittich of Westminister.

The American Society for the Prevention of Cruelty to Animals (ASPCA) cared for 268,951 animals in the 12-month period ending April 30, 1964.

## Council Will Observe Tenth Anniversary

James S. Wright Jr. will be the guest speaker at the Christian Business and Professional Women's Council Tuesday evening at the Dublin House.

The meeting will commemorate the 10th anniversary of the Council and also recognize past officers for their work.

Wright has been in the area for the past three years, two of which were spent in research work for the Navigators. He is a counselor and writer of Christian literature and has spent several years in New Mexico and India with the Youth for Christ movement.

Evelyn McBurney of Pikes Peak Floral Shop will show fall arrangements and demonstrate the art of artificial flowers for table decorations. Music will be presented by the "Gold Tones", Charlotte Berkley, Virginia Force and Beth Coulam, accompanied by Ruth Rice.

## St. Paul Circles Meet Thursday

The Ruth Inman Circle of St. Paul's Methodist Women's Society will meet at 1 p.m. Thursday with Inez Mahanke, 2102 W. Cheyenne Rd. Barbara Dahl will present the lesson.

The Eventide Circle will meet at 7:30 p.m. Thursday at the home of Nadine Stratford, 2220 Warwick St.

HAVING A DANCE
Call 636-5231
THE Alamo HOTEL
the facilities ARE EXCELLENT



JAMES S. WRIGHT

## Kappa Alumnae To Observe Founders Day

The Colorado Springs Alumnae of Kappa Kappa Gamma will celebrate Founders' Day Tuesday, jointly with the Active Chapter at the Kappa Lodge, 1100 Wood Ave. Dinner will be served at 6 p.m.

A short program will be given by the Actives and plans for the "Tasting Luncheon" in November will be discussed. All members are urged to attend.

Mrs. Andy Harris is chairman of the hostess committee. Any new Kappas in the area are invited to call her at 633-9214 for reservations.

Add sugar to fruits before freezing to help them retain their natural color and vitamin content.

## Sen. Skiffington Will Address Republican Club

The regular meeting of the El Paso County Republican Women's Club will have dessert at the Dublin House Oct. 26, at 1:30 p.m. Sen. L. T. Skiffington who is serving his fifteenth year in the State Legislature, will speak on "Political Issues of the Day."

The senator is chairman of the business affairs committee and is a member of the finance, education and mines and minerals committees.

Sen. Skiffington was born in Michigan, coming to El Paso County in 1920. He has been in the drug business for many years and still has an interest in a store in Colorado Springs.

New officers will be elected at this meeting. All members are urged to use the coupon provided in their year book to make reservations. The public is cordially invited and may make reservations by telephoning one of the following numbers: 685-9553, 632-9135, or 633-3190.

## Mrs. Strohm Hostess To Monday Progress

The Monday Progress Club will meet at 1:30 p.m. Monday in the home of Mrs. Ray Strohm 600 Cheyenne Blvd.

Mrs. Russell Stephens will preside.

Mrs. Phineas Bernstein, representing the League of Women Voters, will speak on "A Citizen's Responsibility."

Sawyer Interiors
Residential – Commercial
• Draperies • Carpet • Furniture
417 So. Cascade Phone 634-2136

## Test 'Killer Light' In War on Insects

COLLEGE STATION, TEXAS (UPI) — The lure that a flame has for a moth is well known. And many a suburbanite trying to relax at night in his backyard — or camper before a night fire — has wished the local insects didn't insist on swarming in clouds around any light.

But scientists at Texas A&M University are trying to put this built-in insect weakness to work — and develop a light that will lure insects to their deaths like an electric Lorelei.

University researchers and U.S. Department of Agriculture scientists are cooperating on the project. They have been testing all waves lengths of light, from "black light" — the invisible illumination used by photographers in the darkroom — to the equally invisible infrareds at the other end of the scale.

So far, they said, most night-flying insects tested seem to prefer the ultraviolet "black light." But the boll weevil, curse of the cotton fields, generally heads for blue-green light if given a choice.

Researchers are concerned primarily with destructive crop pests, but haven't forgotten the suburbanite and the camper.

Right now, insect traps built around the light bulb lures are rather inefficient.

But as their design is improved, said project leader Joe Hollingsworth, they should not only destroy fields full of crop nibblers, but prove perfect for attracting insects away from outdoor recreation areas, buildings, and other places where bugs create a nuisance problem."

## Ruxton Chapter Will Convene

Ruxton Chapter will meet in regular session at 8 p.m. Thursday in the Masonic Temple, Manitou Springs.

Mrs. Mary Lou Gale and Robert Gale, Worthy Matron and Worthy Patron, will preside.

Mrs. Betty Craig, district instructor, is the guest of honor. There will be an initiation service.

## Panorama Club Schedules Workshop

The Panorama Toastmistresses Club will hold a regular meeting at 8 p.m. Monday in Hackney House.

The program will be a workshop of parliamentary law.

Any woman interested in the club is invited to call Mrs. Sue Bevis, 633-8247 for information and reservations.

SHOE NEWS FROM VORHES

Suit your dash-about days to a T! You'll wear this smart Cobbie to town, to market, to coffees, to meetings! You'll love its contemporary fashion: little low strap, squared toe, stacked heel. And every cushioned step you take in its carefree Cobbie ease makes you love it more and more! "Tangier" in Black, Antelope or Red crushed leather just $13.99 at all 3 Vorhes big family shoe stores. Uptown Store 22 South Tejon, Southgate and Pikes Peak Plaza.

A Red Cross Shoe! Only at Vorhes—



Buy at Vorhes where fitting shoes is a profession and not a side line.

. . . get acquainted OFFER
OUR AUTUMN SPECIAL
$25.00 Permanent Wave for Just $12.50
This includes Free Hair Conditioning Treatment.



VISIT
CHARLOTTE MILLHOLLIN
Darlene Sanchez and Betty Weaver
In Our
EAST SIDE SALON
Charlotte is back with us again after studying with Mr. Stevens in Carmel, California. Charlotte, formerly with our West Side Salon is now at Claudia's East Side Salon, 2031 E. Bijou, 632-6779. She cordially invites both former and new patrons to visit her at Claudia's East Side Salon.
The above offer is good In all
Claudia's Salons of Beauty
South Salon—Southgate Shopping Center—635-2047
West Side Salon—729 W. Colorado Ave.—632-5986
North Side Salon—2125 N. Weber—634-5147
Venetian Village—1302 E. Fillmore—633-9584
East Side Salon—2031 E. Bijou—632-6779

## Odds Are Favorable For State Hunters

DENVER (AP)—The odds appeared to be with the hunted today as Colorado opened another deer and elk season.

Lack of snow has left the mountain country dry. This means it will be harder for hunters to keep from cracking twigs or snapping bushes as they move through the timber lands.

It also means having to go higher for game since there hasn't been enough snow or cold to drive deer to lower altitudes.

The U.S. Forest Service warned that fire danger is high and urged hunters to use great care with campfires and cigarettes.

Colorado Game, Fish and Parks Department officials predicted 150,000 hunters will go into the hills before the season ends Nov. 5. Hunting in eastern Colorado opens Oct. 24 and closes Nov. 1.

**WINS BIG BET**

LONDON (UPI) —Maxwell Joseph, a property dealer, won a $140,000 bet that the Labor party would win the British general election. The bookmakers said it was the largest bet they had ever handled.

Wash the outsides of glass jars in which you have canned fruits and vegetables with a solution of vinegar and water. It will keep mold from forming on the outside of the jars if they must be stored in a damp basement or similar area.

## *AOTA Slates Annual Meet In Denver*

The American Occupational Therapy Association (AOTA) will hold its 44th Annual Conference at the Denver Hilton Hotel, October 27, 28 and 29. Pre-conference meeting will be October 22-26.

The keynote address will be delivered by Miss Alice C. Jantzen, associate professor and head Department of Occupational Therapy, University of Florida, Gainesville. Other major addresses will be given by Jerome W. Gersten, M.D., Denver; Miss Elizabeth J. Yerxa, OTR, Downey, Calif.; Stewart Harral, Norman, Okla., and Satoru Izutsu, P.H.D., OTR, Oahu, Hawaii.

Local conference chairmen are, Miss Chloe M. Nelson and Mrs. Elnora Gilfoyle, general chairmen, and Major Tommye J. Duchan, A.M.S.C., program chairman. Special events during the conference will include a program by the world famous Koshare Indian Dancers of La Junta, and a style show presented by the Aspen Leaf of Denver.

The Denver conference is expected to attract over a 1,000 occupational therapists from all parts of the country. Attending from Colorado Springs are Florence Linthicum, OTR — director of occupational therapy at Emory John Brady Hospital; Zona DE Young, OTR — staff therapist at the Emory John Brady Hospital; Virginia Dykstra, OTR — occupational therapist at Cragmor Sanatorium; Joyce Carman, OTR — member of the Publicity Committee of the AOTA Conference Planning Committee; and from the Rocky Mountain Rehabilitation Center will be staff occupational therapists, Mrs. Beverly Harvey, OTR, and Mrs. Dorothy Davis, OTR.



RECEIVE CONGRATULATIONS — Maj. Gen. A. J. Maroun, at left, 5th Infantry Division (Mechanized) and Ft. Carson commander, congratulates Spec. 5 H. D. Rash, 1040 Montrose, on receiving the Excellence in Competition Badge at a recent retreat parade at Ft. Carson. Other Marksmanship Training Unit members receiving the badge, from left, are Sgt. Richard Bumgardner and Sgt. J. F. Ridley. They earned the awards last summer in Fifth U. S. Army rifle and pistol competition. Rash is manager of the Zebulon Pike Indoor Range which serves both military and civilian marksmen throughout the region.

**AFL STARTS WELL**

NEW YORK (AP)—The New York Jets drew the largest crowd ever to witness an American Football League game when 44,497 fans paid their way into Shea Stadium for the first contest of the season. The Jets beat the Denver Broncos 30-6.

The Oakland Raiders lost to Boston, 17-14, but the losers played before 21,126, a new high for Frank Youell Field.

SEOUL — Korea plans more radio stations.

# Gallagher Says U.N. Vital To Our National Interest

The United Nations, though far from perfect, is vital to our National interest and we should continue to work towards improving and strengthening it, according to John F. Gallagher.

Gallagher, speaking before a meeting of the Senior League of the Pikes Peak Region, said that criticism of the UN is based on misconceptions about the organization and not on a fair measure of its competence.

"The question," said Gallagher, "is whether or not the world today is a better place for the UN having existed." The answer, he said, is obvious, since the UN has contributed greatly to World peace and stability by providing technical assistance aimed at improving the lot of people living in the "so-called under - developed countries of the world."

Gallagher said the facts are that the United Nations has been more often than not successful in such places as Iran, Palestine, Suez, Lebanon, the Congo, and to an extent, Cyprus.

He said there are two main ways the UN attempts to keep the peace. First, by pacific settlement of disputes, or preventive diplomacy. Second, international policing for the purpose of containing violence and preventing a conflict from widening into Global War.

He said the original hopes for the judicial settlement of disputes through the international Court of Justice have not been successful because few countries have been willing to accept without reservation the compulsory jurisdiction of the Court.

He continued that the reason for this is that there are relatively few disputes which both parties are willing to have settled on the basis of existing law. "The dispute between the Soviets and the West over Berlin is an example of one nation challenging the status quo as it is upheld by existing law," Gallagher said.

The chief means of pacific settlement in the United Nations has been through non-judicial means, such as the achievement of a cease fire in Kashmir in 1948, Gallagher said.

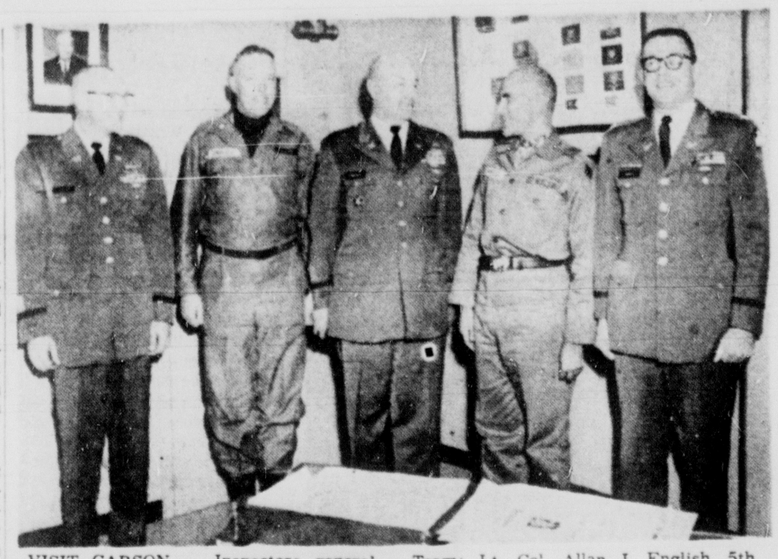
In the policing phase of the United Nations' peace efforts, the most notable was the authorization of the defense of South Korea against communist aggression in 1950, he continued. The direction taken was not forseen by the framers of the charter of the UN, but the primary instrument has been action by the Security Council in calling upon members to supply forces on an ad hoc basis with much of the responsibility for directing those forces resting with the Secretary General, Gallagher said.

He continued that one of the common misconceptions about the United Nations is that it costs the United States too much money to belong to the organization. Gallagher said that for calendar year 1963, the total of all United Nations budgets was $536 million, and that of this total the share contributed by the United States was $200 million.

This amounts, he said, to one quarter of one cent of each United States tax dollar, or less than one dollar for every American citizen. He continued that our total United Nations contribution is less than the cost of one B-70 bomber. "Looked at in this light, surely it cannot be said to be too costly an investment," he said.

He continued that even if the United States does pay substantially more than any other country, "I believe our share of the budget is not excessive. he said the United States accounts for two - fifths of the world's national income, and that per capita income in the U.S. is twice that in the industrial nations, and twenty times that in the non - industrial nations.

Gallagher concluded that "even with its shortcomings, the United Nations is an extremely valuable institution for the United State and for the survival of civilization."



VISIT CARSON — Inspectors general from the Fifth Army Team and 5th Infantry Division (Mech.) meet with Major General Autrey J. Maroun, Ft. Carson and 5th Infantry Division (Mech) commander. From left are Lt. Col. Jack Cook, a member of the Fifth Army IG Team; Lt. Col. Allan J. English, 5th Division IG; Col. Rollins Emmerich, Fifth Army IG; General Maroun, and Lt. Col. Chauncey P. Haight, Chief of Technical Inspection Branch of the Fifth Army IG Team.

# I Remember

By CHARLES S. DUDLEY

What I have recently written about historic runaway trains, in Ute Pass and on the Rock Island Railroad, resulting in terrific wrecks, has attracted much attention. Or so I would think from the response I have had. There is another story about a runaway Colorado Springs street car. It seems to me I have written about this some time. But maybe not. At any rate it fits in with these runaways on rails.

This runaway has to do with O. E. Rickerson, former clerk of the Colorado State Supreme Court in Denver. Before he became the custodian of dockets and acquired wide learning in legal Latin and the way of continuances of trials he was a street car motorman.

One day the brakes failed to hold and a car ran away down the South Nevada Avenue hill. There were no passengers aboard the car at the time, as I have heard the story, and the conductor must have jumped off. All I know is that down the hill went the car, Rickerson tugging vainly at the brake, and clanging the bell as a warning for pedestrians and others to et out of the way. But this car was not wrecked. A leveling off of the hill brought it to a stop harmlessly, although there were some narrow misses.

It was not so with the old runaways of teams of horses. In these cases there was almost always a crackup. People would stand on the sidewalk and watch the driver sawing the reins trying to stop the team. They knew, and he knew, that he was liable to be badly hurt at the end of the run. But as the speed was slower than that of runaway trains and street cars the suspense was longer drawn out and fear for the unfortunate driver more keenly felt.

## Self - Medication May Produce Symptoms

LOS ANGELES (AP) — Are you sore at the boss — but don't dare show it? Maybe you've got statis medicamentosa.

Says Dr. C. W. Wahl, of the UCLA Neuropsychiatric Institute:

"Self-medication with aspirins, tranquilizers, laxatives, cough syrup, sleeping pills and what-have-you often produces a bizarre set of symptoms hard to diagnose because they are different for almost every individual."

They include headaches, rashes, muscle spasms, tingling fingertips, dizziness and faintness.

Among the important causes is frustration created by suppressing ill-feeling toward the boss, Wahl told the Industrial Health Conference yesterday.

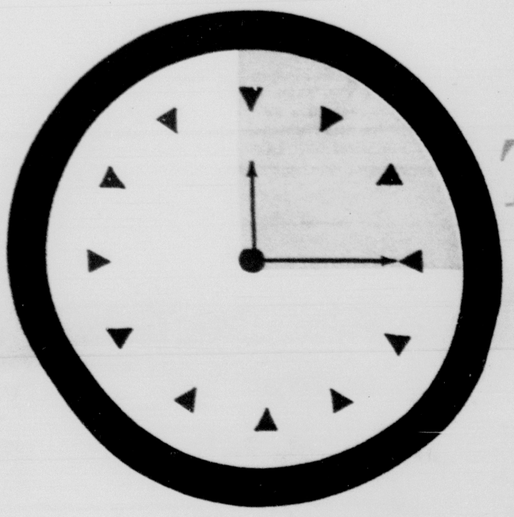
He didn't say what to do about it — but you could quit.

**88 WINS WERE LOW**

LOS ANGELES (AP)—When the Los Angeles Dodgers won the 1959 National League pennant with an 88-68 record it was the lowest victory total ever registered in the NL during a 154-game schedule. The Dodgers gained two of their victories in the playoff with the Milwaukee Braves.

Teams in both the National and American Leagues now play a 162-game schedule.

MANILA — A Philippine firm is planning to import play pens.

*Take 15 minutes with one of our trust officers*

**The FIRST NATIONAL BANK Trust Department issues you this invitation . . . and a bit of a challenge too!**

It is directed to many Colorado Springs men — perhaps to you — who don't know which way to turn when they think of safeguarding the financial future of their families. You're probably thinking . . . "Oh, my estate will be too small for any trust department to manage or settle."

**Here's our invitation** . . . Come in. Take 15 minutes to talk with one of our trust officers. Then, know the facts, decide for yourself whether your estate is too small or our trust department is too big.

**Here's our challenge** . . . You could be wrong. Your estate, chances are, is not too small.

After we talk to you, and you talk to us . . . we will see how we can work together for a mutual benefit. Perhaps taking 15 minutes to talk with one of our trust officers will bring your family dividends of increased security and of freedom from worry in years to come.

**Isn't 15 minutes worth taking?**



91st year of strength and stability

The FIRST NATIONAL BANK of Colorado Springs

Since 1874

MEMBER FEDERAL DEPOSIT INSURANCE CORPORATION

The Oldest Bank in the Pikes Peak Region

*On the northwest corner of Pikes Peak Avenue and Tejon Street*

*First in Colorado Springs*



**Samsonite**

FOLDING FURNITURE

**5-Pc. Set Sale!**



**Save $18.80**

SAMSONITE'S KING-SIZE TABLE AND 4-CHAIR SET (REG. $58.75...**NOW $39.95**) LIMITED TIME ONLY!

Big table...big value...big help! Large table top gives you 12% more playing space. Table and chair frames are made of steel and have a special hard finish that resists chipping. Chairs are generously padded for extra seating comfort. And—you'll never pinch your fingers on Samsonite chairs because they have special safety hinges. Choose from two attractive decorator colors in matched sets. So for king-size savings see Samsonite's handsome folding furniture...today!

save space too!



**SAVE 4.00 ON EACH EXTRA CHAIR**

Regularly $10.95 . . . NOW ONLY $6.95

A SMART HOSTESS KNOWS THAT HOSPITALITY STARTS WITH ENOUGH EXTRA SEATING

*AMERICAN Furniture*

114 South Tejon 632-6621

OPEN EVERY FRIDAY NIGHT






- WE INVITE you to visit our newly remodeled store
- REGISTER for valuable door prizes

• MONDAY, OCTOBER 19th

• Refreshments



**GAY GIBSON and "seventeen" agree the shape's the thing!**

As seen here—and on the October cover of Seventeen magazine—this skimmy little Paisley print is really with it! In very sheer wool ending in ruching all around. Bright green. Junior sizes 5 to 13.

*Young Creations*

130 North Tejon

**Penneys**
ALWAYS FIRST QUALITY

Shop Mondays and Fridays
9 A.M. to 8:30 P.M. !

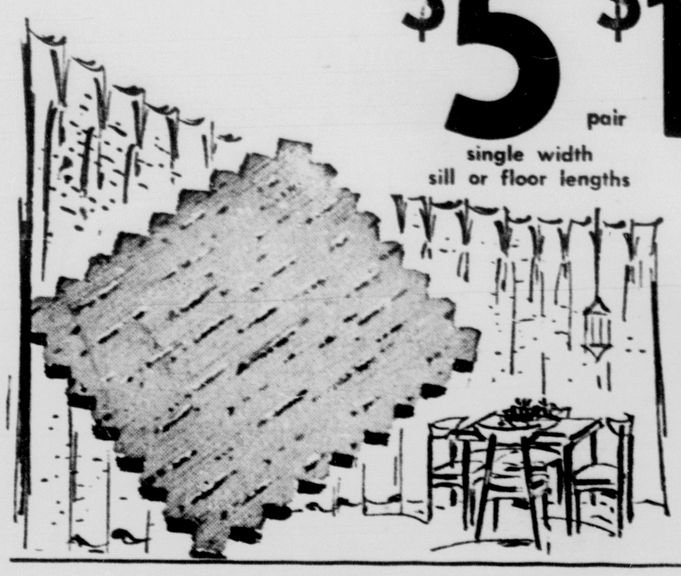
# our 62nd Penney days

# FABULOUS MONDAY FEATURES!

**FIRST QUALITY GAYMODE® BUDGET PRICED**
## SEAMLESS NYLONS
**3 1.45**
Select from smart new fall and winter shades. Same high quality seen for much more than this tiny price. Stock up now and save. Sizes 8½ to 11.

## Draperies at spectacular savings!

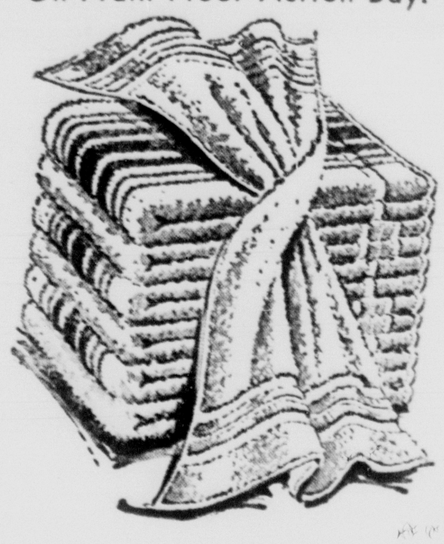
**$5 pair** single width sill or floor lengths
**$10 pair** double width sill or floor lengths
**$15 pair** triple width sill or floor lengths



### RIO, RAYON AND ACETATE ANTIQUE SATIN

your favorite texture so right in any decor! This is a heavyweight quality you'd expect to cost far more. A buy not to be missed, come in today, choose from white, oyster, toast, green, gold.

*On Main Floor Action Bay!*



### Special Buy! Terry Towel Ensembles in Fashion Stripes

20" x 40" bath size **2 for 92c**
hand towels, 3 for 92c wash cloths, 6 for 92c

Stripes to match up with our decorator solids, so low priced for Penney Days! Thick, thirsty cotton terry in Yellow, Pink, Fawn, Turquoise.



### MEN'S BETTER LONG SLEEVE DRESS SHIRTS! HURRY! SAVE!

**2.44** Men's Sizes

Trim-tapered, long sleeve shirts are Dacron polyester and fine combed cotton, need little-or-no-ironing. White or handsomely striped dress shirts—You'll find your favorite collar styles.



### MISSES' STRETCH NYLON SKI JACKETS

**15.99** Sizes S, M, L

*JUST ARRIVED!*

WOMEN'S Printed all stretch hipster, wonderful for fall and winter wearing. Choose from latest colors! Like it? Charge it.

### MEN'S LONG OR SHORT SLEEVE TURTLE NECK COTTON KNIT SHIRTS

All cotton in your choice of many handsome colors. See long or short sleeves, styled of fine knit all cotton for easy care. Sturdy cuffs on sleeves and around collar. Perfect for year round wear. **1.98**

### UNDERCOVER FASHIONS -- WOMEN'S LACE-ADORNED NYLON BRIEFS

Pretty nylon briefs made to Penney's exacting size and quality specifications. Each lavished with frothy, feminine trims of lace and embroidery. Of course they're machine washable gift beauties! Assorted colors, small, medium, large. **2 for $1**

### MEN'S QUALITY COTTON SOCKS IN ASSORTED FANCY PATTERNS

All cotton with nylon reinforced toe and heels. Choose from an excellent array of colors and patterns. Elastic tops stay up. Hurry and stock now and save. **49c**



Girls' 4 to 14 Orlon®
### BULKY SWEATERS
**3.50**

Special Penney Days buy of top quality Orlon® acrylic bulky knit cardigans in coordinating colors to slack shown below. Scoop her more than one of these now and save.



Girls' Quality
### STRETCH PANTS
**2.50** each

Select match slacks of nylon stretch in assorted colors. Top quality at low Penney day price. Come in now for the best selection.

### WOMEN'S COZY WARM SLEEPWEAR
**1.99**

- Cotton Flannel PJ's
- Cotton Flannel Gowns
- Cotton Knit PJ'S

Select from an assortment of colors and patterns in this top quality sleepwear fashions. Choose from all cotton gowns or pajamas or smartly styled cotton knit ski pajamas. All completely machine washable for easy care.





### COTTON SPORT SHIRTS... PULLOVERS
Only **1.33** sizes 2-7

Cute juvenile models—in solids or stripes, assorted collar styles. Choose long or short sleeves. Blue, red or tan. Machine washable.



### SAVE ON BOYS' FLANNEL-LINED BOXER SLACKS
sizes 2-7 **1.33**

Every boy's favorite! Cotton-flannel linled corduroy slacks that promise added warmth and comfort this winter. In popular colors.

### Women's Nylon Tricot or Dacron® Nylon 'N Cotton Half Slips
**1.44**

Styled in white only. Shadow panels, lace trim and embroidery too. Come in now and stock up on your favorite and save plenty.

### SERVICE FOR 8! QUALITY STAINLESS TABLE WARE
**9.88**

Top quality stainless by one of the nation's leading manufacturers. Choose from two smart patterns, comes with added pieces to match design. Don't miss out on this tremendous buy.

### SMART - PRACTICAL - MOLDED VINYL BABY CARRIER
**2.88**

Molded vinyl for longer life and years of service. Come with smart printed pad, hold in strap. Keeps baby comfortable while at home, away. Hurry and save.

## fabric BONANZA
5000 yards of savings for everybody . . come early!



### PRINT 'N SOLID DRESS LENGTHS
**4 YDS. FOR $1**
36" wide
Dress fabric for only $1, incredible Penney value! Quality cotton, machine washable.

### PARTY-PRETTY BROCADES
**99c YD.**
36" wide
Shimmering rayon brocades with the best of party manners. Beautiful color choice.

### NEWSY BORDER PRINTS
**3 YDS. FOR 99c**
36" wide
Big fashion news! Pastel border print cottons to do up in the most fanciful designing ways!

### GOLD PRINT COTTONS
**53c YD.**
36" wide
Fine cottons enhanced with gold metallic for more depth of pattern. Machine washable.

### WOOLS, WOOL BLENDS
**1.88 YD.**
Newest Fall weaves in 100% wools, wool/nylon blends. Smart darks, new pasetls.

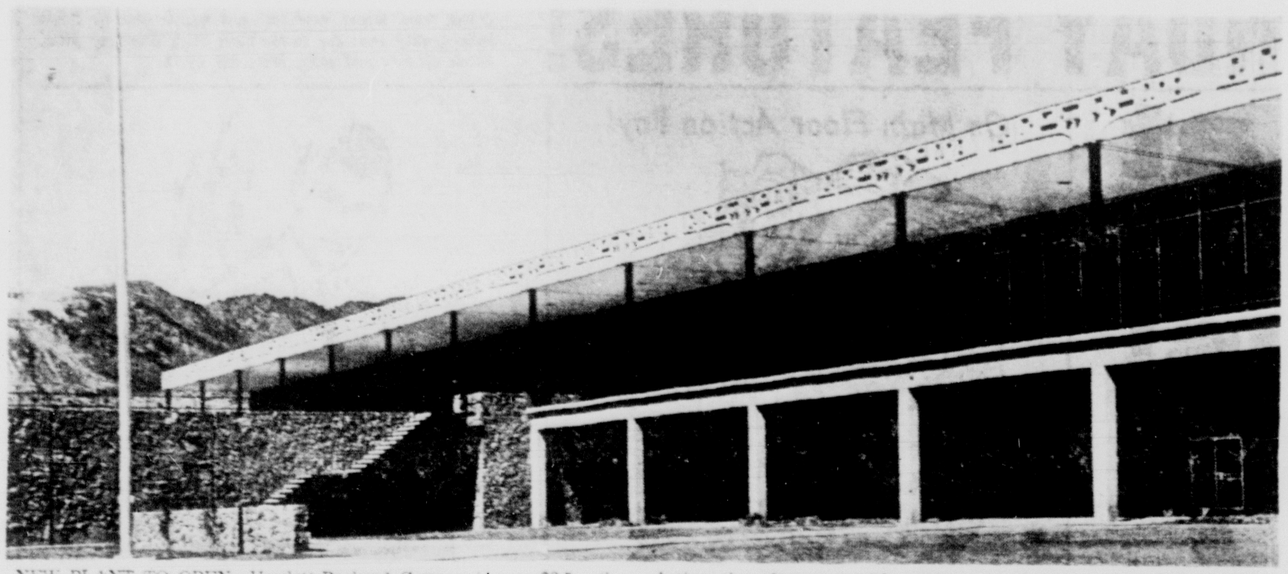


# BUSINESS HIGHLIGHTS & REVIEW

## Construction • Industry • Markets

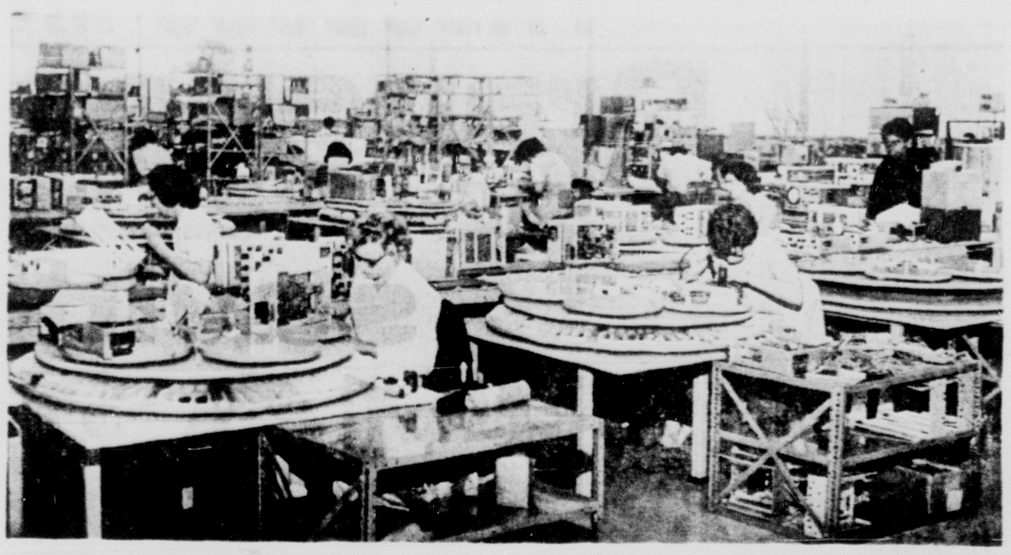






NEW PLANT TO OPEN—Hewlett-Packard Company's new $2.5 million plant in Colorado Springs will be officially opened with a dedication ceremony and open house on Saturday. The 137,000 square-foot plant, located in Pikes Peak Industrial Park, will be open to the public during the afternoon, with guided tours being conducted from noon to 4 p.m. The new facility is devoted primarily to the production of oscilloscopes, one of the most important products in Hewlett-Packard's broad line of electronic test and measuring equipment.

* * * * * *



ASSEMBLY LINE OPERATION—Workers in one division of the new Hewlett-Packard plant employ lazy Susan tables in the pain-taking process of assembling mulitple electronic equipment.
(Gazette Telegraph Photo)

* * *

# Hewlett-Packard Visitors Will See Science World at Work

By DICK MOORE
Gazette Telegraph
Business Editor

Persons who attend the open house following the dedication ceremonies at the new Hewlett - Packard plant Saturday will step into a science world where modern factory methods combined with technical research make this company the leader of its field.

Located on the Garden of the Gods Road in the Pikes Peak Industrial Park, the $2.5 million, 137,000 - square foot building is devoted primarily to the production of oscilloscopes.

Here the visitor can walk through the well - lighted, spacious offices housing finance, marketing, purchasing, production control and personnel departments into the sections of the two - level building where the actual manufacture, research and assembly operations occur.

The oscilloscope is an electronic instrument which displays various electrical waveforms on the face of a cathode ray tube and is the most widely used test instrument in the nation's electronic industry today.

In the plant's research and development laboratory, 75 technicians, design engineers, are constantly at work developing new ideas or innovations in the instruments, from the idea stage through pilot run.

Long rows of tables in the lab section are filled with intricate equipment being readied for testing. This department is a vital link in the company's ability to maintain its leadership in the oscilloscope field.

In the model shop, craftsmen stand ready with the proper tools and equipment for formulating format designs submitted by design engineers in the inception of initial creations.

In one of the upper level bay sections, workers employ lazy susan assembly tables while piecing together the multiple parts of pulse generators, electronically perfect instruments used to test the efficiency of the oscilloscopes.

Nearby other assembly operations include those of high frequency and plug-in type oscilloscopes, closed circuit boards including the use of a soldering fountain.

In the manufacture of circuit boards, the company employs an etched chemical process to establish the circuit basis for oscilloscope equipment installation. Later the boards are assembled with wires, condensers and electronic equipment after which the entire assembly is soldered in one operation when the connections on the bottom of the board are brought into contact with a molten aluminum fountain.

Robert Deitz, manager of the department, states that this new improved circuit etching process is much superior to outmoded methods including circuit wiring by hand.

After the oscilloscope is assembled it is subject to a quality assurance inspection which is again assembly line process. The units are placed on roller-equipped platforms and transported through the various test departments with a technician in attendance.

In the cathode ray tube division, visitors can learn of the step-by-step process employed to bring the tube into existence as an electronic perfect instrument for providing an oscilloscope means of exciting luminescent material of oscilloscope measurement.

Nick Broderick, manager of the tube department, reports that continual research in this department by the Hewlett - Packard Company as resulted in an upgraded tube that provides greater brightness, image sharpness, increased frequency which adds up to the top sensitivity tube in the industry today.

Supplementing the plant's commercial operation is a medical department with a registered nurse on duty during working hours. The department is complete as a nurse first aid station and contains facilities for emergency treatment such as the use of a resuscitator and oxygen. There are two beds in the department. There is also a medical technician on duty at the company's sheet metal plant on Winters Drive. Company physicians include Dr. Joseph Diffee and Dr. Sam Brown.

The new plant was designed by the Denver architectural firm of Mooore and Bush, with the Olson Construction Company serving as general contractor. The building, located on a 50-acre site, is primarily of reinforced concrete and steel construction. It has glass walls on the north and south sides, and Colorado native moss rock on the east and west facades.

Dave Packard and William B. Hewlett are co-founders of the firm which today is among the world's largest manufacturers of electronic test and measuring equipment. Hewlett - Packard, with headquarters in Palo Alto, Calif., has 14 plants, including one in Loveland, Colo., and a total employment of more than 7,000. Its annual sales volume is approximately $125 million.

The company is a major designer and manufacturer of electronic test equipment. This equipment is used by engineers, scientists, medical personnel, and production workers to measure various electrical quantities (voltage, current, frequency, etc.) and certain other physical and physiological phenomena with utmost precision. The company and its affiliates currently produce more than 1,000 different instruments and accessory devices.

The company's Colorado Springs Division was started in 1962, when the firm leased a small manufacturing facility on Winters Drive.

The local plant at the present time employs 326 persons including 52 engineers, 235 manufacturing employes and 39 in administration.

Cort Van Rensselaer, general manager of the Colorado Springs division, anticipates the employment growth of the company to be approximately 425 people by the first of the year. People to be hired will be in the manufacturing area and will be mostly local personnel

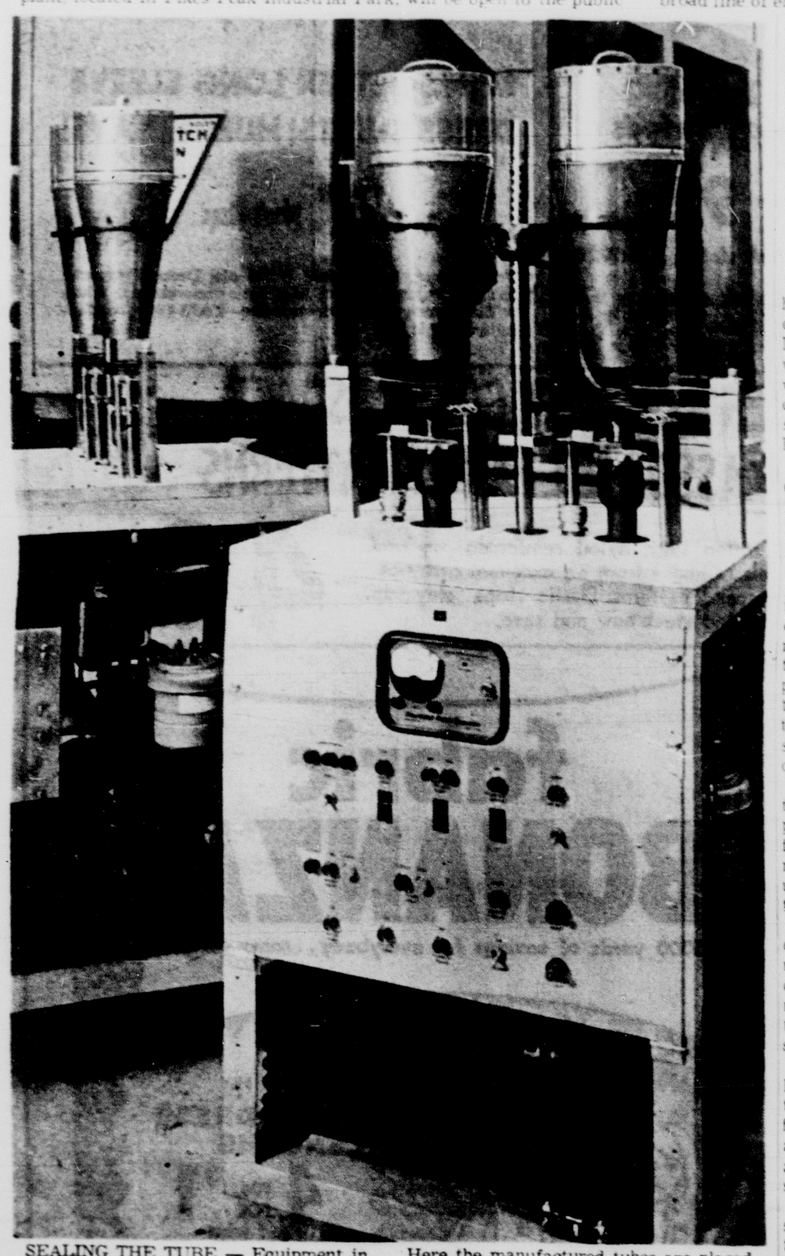
The local payroll of the company is approximately $2,500,000.

Company officials report that presently in the total market field of the general range of oscilloscopes, growth has been tabulated at five per cent per year.

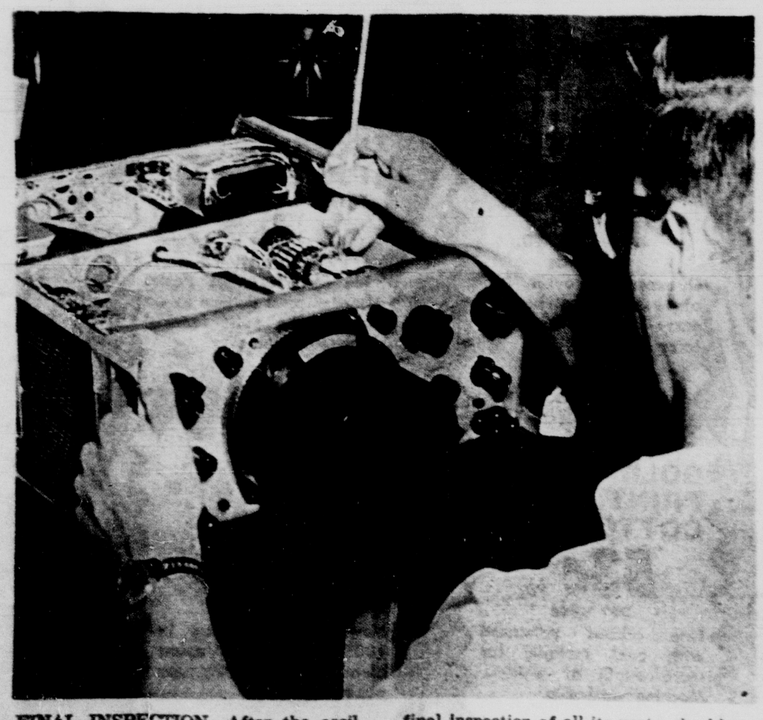
This growth is sharply contrasted to that of Hewlett-Packard's which is 20 to 30 per cent. Company officials report that Hewlett-Packard technical capabilities and research are responsible for their leadership in the field.

The outlook for the company for the coming year is excellent with the acquirement of a $1 million contract from the Air Force and good possibilities of obtaining the bids of several other commercial contracts.

Officials have said that the reception received from the local people in Colorado Springs for Hewlett - Packard employes has been a very warm and gratifying experience. The assistance rendered and the fairness of the local people is appreciated by all company personnel.



SEALING THE TUBE — Equipment in the Hewlett-Packard cathode ray tube department is vital to the electronic perfection of the company's oscilloscopes. Here the manufactured tubes are placed on these machines for the purpose of creating a vacuum inside the tube.
(Gazette Telegraph Photo)



FINAL INSPECTION—After the oscilloscope is assembled technicians make a final inspection of all its parts, checking its mechanical and electronic functions.
(Gazette Telegraph Photo)

## Golbey to Speak To Women's Trust Forum

The second and final meeting of the First National Bank's Women's Trust Forum will be held at the Fine Arts Center Theater on Tuesday, A near-capacity crowd attended the meeting last Tuesday.

Because of the interest shown in joint ownership of property by husbands and wives, Tuesday's meeting will include a talk by Frank A. Golbey, estate planning specialist of the First National Bank Trust Department, on the various forms of joint ownership, and their problems and pitfalls, such as gift taxes, etc.

Another talk to be given by Thomas Moon, Trust Officer, will discuss the attractiveness of common stocks to buy.

Coffee and cake will be served in the lobby of the Fine Arts Center at 9:30 Tuesday morning, and the meeting will convene promptly at 10.

Guest speaker for Tuesday's program will be Dr. Richard C. Bates whose talk is entitled "How to Have a Heart Attack." Although the talk is humorous, the subject is a serious discussion of ways to preserve every family's most valuable asset — its health.

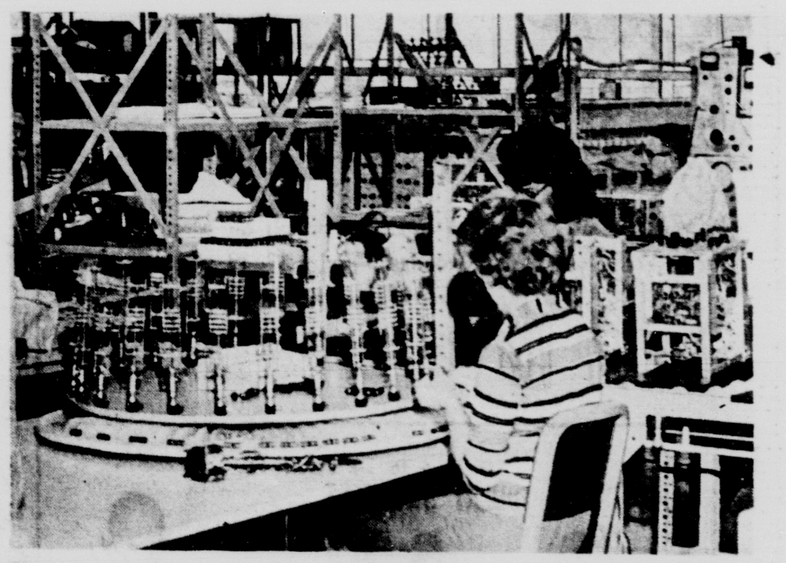
Admission to the forum is by ticket only because of the limited seating capacity of the Fine Arts Center theater. The tickets are free, and a very few are still available on request from the First National Bank Trust Department.

---

String empty cereal boxes, the small size, between the bars of your baby's playpen. The boxes will keep the baby amused for long periods of time.



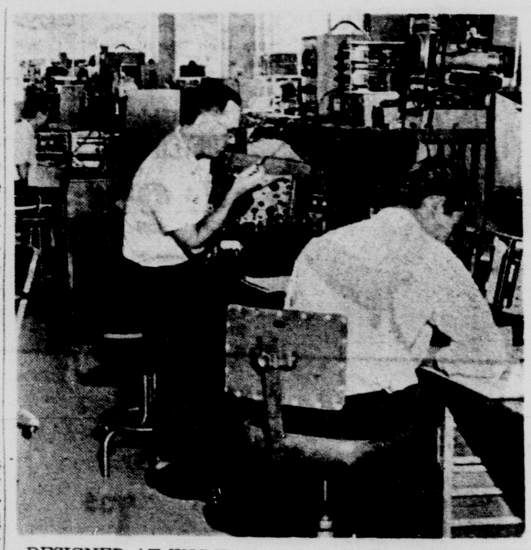
FORMAT DESIGN—Craftsman in this department make up basic designs submitted by researchers. The designs may eventually form construction bases for new equipment if it tests satisfactorily.
(Gazette Telegraph Photo)



PRACTICE MAKES PERFECT — The young lady in the picture must take an exact connection in the same place on each of the units on the lazy Susan assembly table. Such work is minute and requries manual dexterity and concentration. (Gazette Telegraph Photo)

## *Drawing Made In NNB's First Anniversary*

Mrs. Mary E. Cully, 94 year old mother of J. C. Cully, drew the winning registration at the Northern National Bank Thursday which gave $100.00 silver dollars to Mr. Andrew B. Wisby, of 1124 N. Union Blvd. the drawing climaxed the observance of NNB's first anniversary.



DESIGNER AT WORK—Design engineers in the Hewlett-Packard oscilloscope plant are constantly creating new ideas for equipment improvement. Here several of the technicians are at work testing new designs. This operation is a vital part of the company's field leadership. (Gazette Telegraph Photo)

## African Chiefs Seek Rhodesian Decision

DAR ES SALAAM, Tanganyika (AP) — African leaders appealed today to Britain's new Labor government to honor pledges rejecting a unilateral declaration of independence for white supremist Southern Rhodesia.

The appeal was made in a communique issued after talks here between President Julius Nyerere of the United Republic of Tanganyika and Zanzibar and Prime Ministers Jomo Kenyatta of Kenya, Milton Obote of Uganda and Kenneth Kaunda of soon-to-be independent Northern Rhodesia.

The four men said the pledges at the Commonwealth Prime Ministers' conference on Southern Rhodesia were that the British territory would proceed speedily toward independence adhering to the principle of majority rule.

## Engineer Named To State Committee

DENVER (AP) — Eric W Schmidt of Denver, a development engineer with Public Service Co. of Colorado, was named Friday to serve on the Finance Committee of the Governor's 100-member Local Affairs Study Commission. Rep. John G. Mackie, R-Longmont, commission vice chairman, announced the appointment.

---

**TIGHTENED**

BRUNSWICK, German (AP) —Border officials in Brunswick report that East German border guards have tightened security measures in searching freight trains by using police dogs.

Gazette Telegraph—3-D
Colorado Springs, Colo.
Sunday, Oct. 18, 1964

# COLORADO'S MOST COMPLETE WEEKLY STOCK LISTS

## Mutual Funds

NEW YORK AP) — Weekly investing Companies giving the high, low and closing bid prices for the week with last week's closing bid price. All quotations, stylized by the National Association of Securities Dealers, Inc., reflect prices at which securities could have been sold.

| | High | Low | Close | Prev. Close |
|---|---|---|---|---|
| Aberdeen Fd | 2.61 | 2.57 | 2.59 | 2.61 |
| Answers Fd | 7.92 | 7.91 | 7.92 | 7.92 |
| Affiliated Fd | 9.04 | 8.96 | 9.04 | 9.04 |
| Am Bus Shrs | 4.41 | 4.39 | 4.41 | 4.42 |
| Am Growth Fd | 7.02 | 6.94 | 6.98 | 702 |
| Am Investors | 21.10 | 20.60 | 20.60 | 21 |
| Am Mutual Fd | 10.29 | 10.20 | 1026 | 1029 |
| Assoc Fd Trust | 1.67 | 1.66 | 1.67 | 1.67 |
| Assn Invest Fd | 6.35 | 630 | 6.32 | |
| Atom Ph & Sc Fd | 5.16 | 5.11 | 5.16 | 5.17 |
| **Axe-Houghton:** | | | | |
| Fund A | 6.54 | 6.48 | 6.53 | 6.51 |
| Fund B | 9.83 | 9.74 | 9.83 | 9.80 |
| Stock | 4.64 | 4.59 | 4.64 | 4.60 |
| & Electr | 12.57 | 12.45 | 12.57 | 12.52 |
| Blue Ridge Mut | 13.65 | 1353 | 1363 | 13.67 |
| Bondstock Corp | 5.43 | 5.39 | 5.39 | 5.41 |
| Boston Fund | 10.69 | 10.64 | 10.67 | 1.68 |
| Broad St Inv | 16.43 | 16.34 | 16.34 | 16.45 |
| Bullock Fund | 13.71 | 13.60 | 13.57 | 13.69 |
| Can Gen Fd | 20.34 | 20.14 | 20.18 | 20.33 |
| Canadian Fund | 20.22 | 19.98 | 20.03 | 20.17 |
| Cap Life Ins Sh | 10.35 | 10.19 | 10.21 | 10.25 |
| Card Inv | 1.84 | 1.83 | 1.84 | 1.84 |
| Century Shrs Tr | 16.11 | 16.05 | 16.07 | 16. |
| **Channing Funds:** | | | | |
| Balance | 13.59 | 13.47 | 13.47 | 13.57 |
| Com Stk | 2.10 | 2.08 | 2.08 | 2.10 |
| Growth | 12.11 | 11.86 | 11.86 | 12.08 |
| Income | 8.44 | 8.39 | 8.39 | 8.41 |
| Intl Grth | 10.51 | 10.41 | 10.41 | 10.52 |
| Special | 1.76 | 1.72 | 1.72 | 1.74 |
| Chase Fd Bos | 7.35 | 7.22 | 7.28 | 7.32 |
| Chemical Fd | 14.46 | 13.99 | 14.13 | 14.45 |
| Colonial Fund | 13.10 | 13.00 | 13.06 | 13.09 |
| Colonial Grth&En | 13.67 | 13.51 | 13.58 | 13.66 |
| Com Sd Mtge | 7.62 | 7.56 | 7.61 | 762 |
| **Commonwealth Funds:** | | | | |
| Income | 10.74 | 10.69 | 10.70 | 10.71 |
| Intl & Gen | 10.80 | 10.72 | 10.72 | 10.79 |
| Investmt | 10.88 | 10.81 | 10.85 | 10.89 |
| Stock | 1872 | 18.56 | 18.68 | 18.71 |
| Commw Tr A&B | 1.67 | 1.66 | 1.66 | 1.67 |
| Commw Tr C&D | 1.73 | 1.73 | 1.73 | 1.74 |
| Composite B&S | 9.97 | 9.92 | 9.92 | 9.99 |
| Composite Fd | 9.67 | 9.61 | 9.61 | 9.81 |
| Concord Fund | 11.31 | 11.23 | 11.31 | 11.30 |
| Consolidat Inv | 1125 | 11.25 | 11.25 | 1.25 |
| Consum Invest | 3.55 | 3.54 | 3.54 | 3.55 |
| Convert Secur Fd | 8.60 | 8.26 | 8.26 | 8.36 |
| Convert Grth | 9.46 | 9.34 | 9.40 | 9.3 |
| Corp Leaders | 23.08 | 22.89 | 22.89 | 23.01 |
| Crown Wstn Dd | 6.97 | 6.90 | 6.95 | 6.96 |
| de Vegh Mut Fd | 68.06 | 66.97 | 67.74 | 67.82 |
| Decatur Income | 12.06 | 11.97 | 12.05 | 12.05 |
| Delaware Fd | 1307 | 12.94 | 12.97 | 13.05 |
| Divers Gth Stk | 10.30 | 10.11 | 10.25 | 10.30 |
| Divers Invstmt | 10.10 | 10.03 | 10.10 | 10.09 |
| Dividend Shrs | 3.83 | 3.79 | 3.82 | 3.83 |
| Dow Th Inv Fd | 5.38 | 5.30 | 5.35 | 5.37 |
| Dreyfus Fund | 21.55 | 21.2 | 21.25 | 21.53 |
| Eaton & H Bal | 13.73 | 13.66 | 13.70 | 13.72 |
| Eaton & H Stk | 16.55 | 16.36 | 16.48 | 16.52 |
| Electronics Inv | 4.39 | 4.31 | 4.33 | 4.37 |
| Energy Fd | 23.61 | 23.30 | 23.46 | 23.57 |
| Equity Fund | 10.42 | 10.34 | 10.42 | 10.41 |
| Federat Gr Fd | 11.25 | 11.08 | 11.22 | 11.19 |
| Fidelity Cap | | 11.99 | 1.96 | 83 |
| Fidelity Fund | 18.78 | 18.52 | 18.65 | 18.80 |
| 6FLF | 4.92 | 4.88 | 4.91 | 4.92 |
| Fla Growth | 6.68 | 6.64 | 6.64 | 6.67 |
| Fla Mut Fd | 2.48 | 2.47 | 2.48 | 2.48 |
| Fnd Inf | 8.24 | 8.18 | 8.18 | 8.24 |
| Founders Mut | 7.74 | 7.64 | 7.71 | 7.74 |
| W14 Icfu vibyladd Weekly Investing | | | | |
| Foursquare Fd | 11.15 | 11.01 | 11.11 | 1 |
| **Franklin Custodian:** | | | | |
| Bond Fund | 2.83 | 2.82 | 2.82 | 2.82 |
| Com Stk | 6.88 | 6.81 | 6.88 | 6.87 |
| Ptd Stk | 2.78 | 2.76 | 2.77 | 278 |
| UtilShrs | 8.54 | 8.50 | 8.53 | 8.57 |
| Fund of Am | 8.00 | 7.87 | 7.95 | 7.97 |
| Fundamtl Inv | 11.67 | 11.52 | 11.59 | 11.68 |
| Gen Invest Tr | 7.39 | 7.35 | 7.38 | 7.39 |
| **Group Securities:** | | | | |
| Aerospace-Sci | 734 | 7.16 | 7.24 | 7.25 |
| Common Stk | 15.69 | 15.56 | 15.64 | 15.66 |
| Fully Admin | 10.91 | 10.84 | 10.89 | 10.89 |
| Growth Indust | 1967 | 19.43 | 19.57 | 19.68 |
| Guard Mut | 2611 | 25.82 | 25.99 | 26.10 |
| Ham Fd HDA | 5.37 | 5.30 | 5.37 | 5.34 |
| Imperial Cap Fd | 9.37 | 9.28 | 9.32 | 9.39 |
| Imperial Fd | 406 | 3.99 | 4.03 | 4.06 |
| Income Found | 258 | 2.56 | 2.58 | 2.56 |
| Income Fd Bos | 8.70 | 8.68 | 8.70 | 8.70 |
| Incorp INcome | 10.21 | 10.10 | 10.21 | 10.21 |
| Incorp Invest | 7.91 | 7.85 | 7.89 | 793 |
| Ins&Bank Stk Fd | 817 | 8.14 | 8.17 | 8.16 |
| Intl Resources | 5.46 | 5.40 | 5.42 | 5.45 |
| **Investors Group Funds:** | | | | |
| Mutual Inc | 12.34 | 12.28 | 12.28 | 12.32 |
| Stock | 21.77 | 21.58 | 21.58 | 21.71 |
| Selective | 10.45 | 10.45 | 10.45 | 10.44 |
| Variable Pay | | 7.95 | 7.7900 | 7.99 |
| Investcontl | 6.60 | 6.55 | 6.55 | 6.57 |
| Invest Research | 14.07 | 13.74 | 13.74 | 13.91 |
| Istel Fund Inc | 37.74 | 37.41 | 37.53 | 37.76 |
| Johnstn Mut Fd | 15.67 | 15.46 | 15.57 | 15.66 |
| **Keystone Custodian Funds:** | | | | |
| Invest Bd B-1 | 24.75 | 24.73 | 24.75 | 24.73 |
| Med G Bd B-2 | 24.19 | 24.15 | 24.15 | 24.18 |
| Low Pr St B-3 | 19.82 | 19.75 | 19.80 | 19.82 |
| Disc Bd B-4 | x1.02 | 11.65 | 11.01 | 10.58 |
| Inco Fd K-1 | 9.85 | 9.80 | 9.84 | 9.83 |
| Grth Fd K-2 | 5.90 | 5.84 | 5.89 | 590 |
| Inco Stk K-3 | 14.21 | 14.06 | 14.16 | 14.19 |
| Growth S-1 | 1705 | 16.84 | 17.02 | 16.99 |
| LoPr Cm S-4 | 5.16 | 5.08 | 5.14 | 5.14 |
| Intl Fund | 15.85 | 15.73 | 15.73 | 15.77 |
| Kingsbrdge Fd | 7.31 | 7.27 | 7.30 | 7.31 |
| Knickrbck Gr F | 707 | 6.99 | 7.06 | 7.05 |
| Lazard Fund | 19.00 | 18.75 | 18.75 | 19.00 |
| Lexngtn Inc Tr | 11.29 | 11.06 | 11.09 | 11.20 |
| Life Ins Inv | 10.67 | 10.55 | 10.55 | 10.64 |
| Life Ins Stk | 8.06 | 8.00 | 8.03 | 8.06 |
| Loom Say Can | 34.91 | 34.50 | 34.56 | 3484 |
| Loom Say Mut | 17.66 | 17.52 | 17.57 | 17.64 |
| Mass Inv Tr | 9.25 | 9.10 | 9.10 | 9.25 |
| Mass Inv Trust | 17.42 | 17.24 | 17.35 | 1743 |
| Mass Life | 12.33 | 12.25 | 12.30 | 12.34 |
| Medical Secur | 10.88 | 10.76 | 10.79 | 10.84 |
| Morton BC Gr S | 7.19 | 7.13 | 7.13 | 7.22 |
| Morton BC Inc S | 4.49 | 4.46 | 4.49 | 4.47 |
| Morton BC Ins S | 9.79 | 9.73 | 9.75 | 978 |
| M I F. Fund | 17.71 | 17.57 | 1770 | 1.769 |
| M I F Growth | 530 | 524 | 5.30 | 5.27 |
| Mut Invest Fd | 1068 | 10.74 | 1068 | 1062 |
| Mutual Shrs | 15.83 | 15.76 | 15.83 | 15.78 |
| Mutual Trust | 2.98 | 2.95 | 2.98 | 2.96 |
| Nation-Wide Sec | 23.89 | 23.77 | 23.88 | 2389 |
| Natl Investors | 17.71 | 17.47 | 1.756 | 17.71 |
| **National Securities Series:** | | | | |
| Balanced | 13.13 | 13.06 | 13.10 | 13.12 |
| Bond | 6.54 | 6.53 | 6.53 | 6.53 |
| Dividend | 4.92 | 4.87 | 4.91 | 492 |
| Preferred | 756 | 7.53 | 7.55 | 7.55 |
| Income | | 6.40 | 6.36 | 6.40 |
| Stock | 9.02 | 8.93 | 9.02 | 8.97 |
| Growth | 883 | 8.72 | 8.81 | 8.69 |
| wl4 3 tcfu vrzvy add weekly investing | | | | |
| Western Fd | 1077 | 10.77 | 10.73 | 10.68 |
| New England | 12.12 | 12.03 | 12.03 | 12.14 |
| New Horiz RP | 9.76 | 9.57 | 9.71 | 973 |
| Noreast Inv | 1860 | 18.54 | 18.60 | 18.57 |
| Nucl Chm & Elec | 12.65 | 12.75 | 12.76 | 12.65 |
| One William St | 14.74 | 14.57 | 14.57 | 1474 |
| Onpenheim Fd | 18.56 | 18.34 | 18.56 | 1853 |
| Penn Sq | 20.20 | 19.05 | 20.14 | 2.617 |
| Peoples Sec | 849 | 8.36 | 8.44 | 8.42 |
| Phila Fd | 1336 | 13.15 | 13.23 | 13.36 |
| Pine Street | 12.72 | 12.56 | 12.63 | 12.69 |
| Pioneer Fund | 10.31 | 10.23 | 10.28 | 1630 |
| Price, TR Grth | 18.03 | 17.82 | 17.94 | 1806 |
| Provident Fd | 4.56 | 4.51 | 4.54 | 4.55 |
| Puritan Fund | 974 | 9.66 | 9.73 | 9.76 |
| Putnam Geo | 16.37 | 16.27 | 16.34 | 16.37 |
| Putnam Grth | 984 | 9.74 | 9.80 | 983 |
| Qtly Dist Sh | 7.94 | 7.80 | 7.84 | 7.84 |
| Research Inv | 13.07 | 12.85 | 13.02 | 12.57 |
| Revere Fd | 1257 | 12.35 | 12.49 | 1254 |
| **Scudder Funds:** | | | | |
| Balanced | 21.28 | 21.14 | 21.23 | 21.12 |
| Com Stk | 12.61 | 12.51 | 12.56 | 12.52 |
| Intl Inv | 16.06 | 15.94 | 15.97 | 15.97 |
| Sec Equity | 6.33 | 6.19 | 626 | 621 |
| Selected Amer | 11.9 2 | 10.92 | 11.00 | 10.91 |
| Sharehld Tr Bos | 11.85 | 11.85 | 11.91 | 11.85 |
| Shares Am Ind | 6.62 | 16.44 | 6.52 | 16.37 |
| Southwstn Inv | 9.70 | 9.65 | 965 | 969 |
| Sovereign Inv | 17.10 | 16.96 | 17.09 | 17.09 |
| Stck Sit Inv | 4.362 | 43.50 | 43.62 | 43.50 |
| **tein Roe Funds:** | | | | |
| Balance | 41.82 | 41.30 | 41.46 | 41.85 |
| Stock | 37.36 | 36.91 | 37.18 | 37.37 |
| Intl | 17.60 | 17.46 | 17.50 | 17.45 |
| Sterlin Inv | 1352 | 13.40 | 13.48 | 13.52 |
| Televisn Elect | 8.50 | 8.41 | 8.48 | 8.49 |
| Temp Gth Can | 12.30 | 12.19 | 12.22 | 1229 |
| Texas Fund Inc | 13.48 | 13.13 | 13.13 | 1316 |
| 20 Cent Cor Inv | 4.6 | 4.55 | 4.58 | 4.60 |
| 20th Cent Inc | 541 | 5.37 | 5.41 | 5.38 |
| UBS Fd of Can | 1178 | 11.61 | 11.68 | 1.178 |
| **United Funds:** | | | | |
| Accumulative | 17.31 | 17.1 | 17.22 | 17.34 |
| Income | 14.23 | 14.10 | 14.18 | 14.24 |
| Science | 7.74 | 7.59 | 768 | 773 |
| Unit Fd Can | 22.94 | 22.63 | 22.66 | 23.81 |
| Unit Intl | 9.73 | 9.61 | 9.61 | 9.72 |
| **Value Line Funds:** | | | | |
| Value Line | 658 | 6.51 | 6.53 | 6.56 |
| Income | 5.91 | 5.87 | 5.90 | 588 |
| Special Sit | 364 | 356 | 359 | 362 |
| Vanard Fd | 653 | 645 | 646 | 654 |
| Wall St Invest | 1082 | 1077 | 1081 | 1081 |
| Wash Mut Inv | 11.97 | 11.87 | 11.94 | 11.93 |
| Wellington Fd | 15.68 | 15.58 | 1563 | 568 |
| Western Indust | 598 | 583 | 598 | 5.93 |
| Whitehall Fd | 478 | 14.69 | 14.72 | 14.78 |
| Windsor Fd | 15.96 | 15.83 | 1594 | 1596 |
| Winfield Grth In | 8.31 | 824 | 830 | 826 |
| Wisconsin Fd | 7.63 | 7.55 | 7.55 | 762 |

## American Stock And Bond Sales

WEEKLY SALES

| | This Week | This We A Year Ago |
|---|---|---|
| N. Y. Stocks | 25.896.020 | 27.079.140 |
| N. Y. Bonds | $ 58.755.000 | $24.631.500 |
| American Bonds | $ 2.529.000 | $ 2.421.000 |
| Midwest Stocks | 1.225.000 | 843.000 |

## D-J Averages

Following gives the range of Dow-Jones closing averages for week ended oct. 16, 1964

STOCK AVERAGES

| | First | High | Low | Last | Net Ch. |
|---|---|---|---|---|---|
| Indus | 877.37 | 877.37 | 868.44 | 873.54 | +0.59 |
| Rails | 222.34 | 222.64 | 2.9.76 | 22184 | — 028 |
| Utils | 154.13 | 154.84 | 153.85 | 154.71 | + 0.51 |
| 65 Stks | 312.36 | 312.36 | 309.45 | 311.61 | — 083 |

BOND AVERAGES

| | | | | | |
|---|---|---|---|---|---|
| 40 Bds | 89.76 | 89.67 | 89.67 | 89.67 | — 0.12 |
| 1st RRs | 83.85 | 83.89 | 83.79 | 83.86 | — 009 |
| 2nd RRs | 92.60 | 92.60 | 92.30 | 92.30 | — 0.45 |
| Utils | 88.19 | 88.27 | 88.19 | 882 | + 002 |
| Indus | 94.42 | 94.45 | 94.31 | 94.31 | + 0.03 |
| Inc RRs | 77.28 | 77.57 | 77.07 | 77.18 | + 0.01 |

## S&P Index

NEW YORK AP) Standard and Poor's Weekly 500 Stock Index:

| | High | Low | Close |
|---|---|---|---|
| 425 Industrials | 90.22 | 89.09 | 89.71 — .48 |
| 25 Railroads | 68.61 | 68.05 | 6855 + .11 |
| 50 Utilities | 73.63 | 73.21 | 73.52 — .09 |
| 500 Stocks | 85.24 | 84.25 | 84.83 — .39 |

## New York Stock Exchange

NEW YORK (AP) Following is a complete record of the stocks traded this week on the New York Stock Exchange, giving the 1964 yearly high and low, the individual sales for the week, the week's high, low and last prices and the net change from last week's close.

WEEKLY N Y STOCK SALES

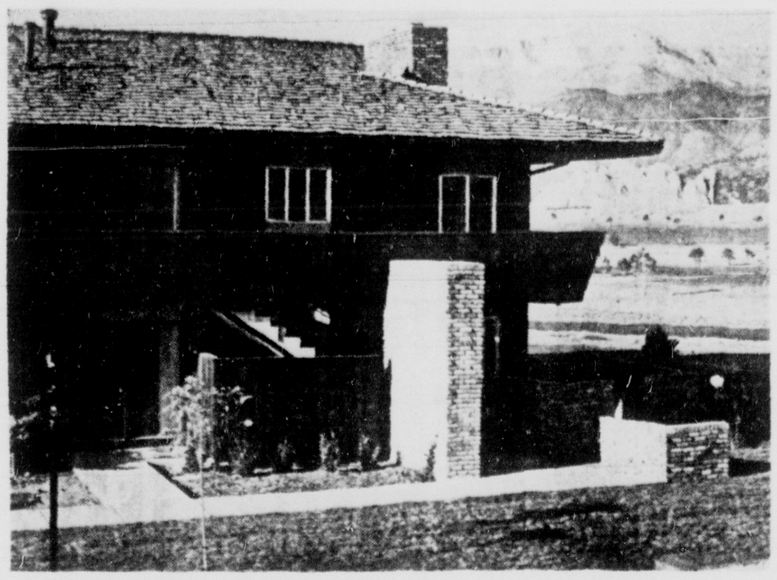
| | |
|---|---|
| Total for week | 25.896.020 |
| Year ago | 27.079.140 |
| Two years ago | 16.662.390 |
| Jan 1 to date | 993.962.904 |
| 1963 to date | 900.676.392 |
| 1962 to date | 748.874.550 |

— A —

| 1964 High | Low | | Sales (hds.) | High | Low | Last | Net Chg. |
|---|---|---|---|---|---|---|---|
| 43 | 36¼ | AbacusF .91t | 5 | 43 | 43¼ | 44½+ | 1¼ |
| 47 | 36¼ | AbbottLb .80 | 139 | 40 | 38¾ | 39¾ | |
| 17½ | 12 | ABC Con .60 | 245 | 17⅜ | 16½ | 17 | — ⅜ |
| 27½ | 17¼ | Acme Stl .80 | 120 | 21⅜ | 20½ | 21⅜ | + 1⅛ |
| 74½ | 67¼ | ACF Ind 2.50 | 2 | 74 | 74 | 74 | |
| 86 | 66½ | ACF Ind 2.50 | 109 | 85½ | 2 | 85 | — ½ |
| 28¾ | 24⅞ | AdamsE 1.95e | 30 | 28⅝ | 28⅝ | 28⅝ | — ⅛ |
| 34½ | 31½ | Ad Millis .40 | X32 | 32½ | 32½ | 32½ | — ⅛ |
| 49½ | 46¾ | Addressg 1.20 | 493 | 43⅝ | 42⅞ | 43⅛ | + ⅛ |
| 23¾ | 14¾ | Admiral | 248 | 17¾ | 16⅝ | 17⅜ | — ⅛ |
| 27⅞ | 25 | Aerojetgn .60b | 41 | 32½ | 31¾ | 31¾ | — ⅛ |
| 49⅜ | 37⅜ | Aeroquip .60b | 33 | 47½ | 47 | 47½ | + ⅛ |
| 29 | 17¾ | Air Cont .80 | 54 | 28⅜ | 27¾ | 27¾ | — ⅛ |
| 62 | 47¼ | Air Prod .20b | 27 | 57⅝ | 56¾ | 57⅛ | — ⅛ |
| 60⅜ | 50⅜ | Air Red 2.50 | 303 | 56⅞ | 56¾ | 57⅛ | — ⅛ |
| 28 | 17⅜ | AJ Industries | 64 | 21⅜ | 20¾ | 21 | — ⅛ |
| 20⅜ | 17⅞ | Al Gas 1.70 | 52 | 18⅜ | 18⅛ | 18⅛ | — ⅛ |
| 38¾ | 28¾ | Aldensfne 1b | 84 | 38⅛ | 37⅝ | 37⅞ | + ⅛ |
| 29⅝ | 25¾ | Alco Pred 1 | 250 | 29⅜ | 29⅛ | 29⅜ | + ⅛ |
| 99¾ | 93½ | Aldens pf4.50 | 210 | 98¾ | 97¾ | 98¾ | + ⅝ |
| 19⅞ | 14⅜ | Alleg Cp 12p | 1387 | 17⅛ | 16⅝ | 17 | + ⅛ |
| 44½ | 32½ | Alleg Spc .60 | 179 | 44½ | 40½ | 42 | — 2 |
| 46¾ | 37⅛ | Allegh Lud 2 | 313 | 45 | 43¾ | 44¼ | + ⅛ |
| 27⅝ | 23 | Allegh Pw | 203 | 26⅜ | 25⅞ | 26⅛ | — ⅛ |
| 14¾ | 11⅜ | Allen & W .6 | x56 | 11⅜ | 11⅜ | 11⅜ | + ⅛ |
| 31½ | 26⅛ | AllenIn 1.20a | 16 | 31¼ | 30¾ | 31⅛ | + ⅛ |
| 57⅝ | 51⅛ | AlliedCh 1.80 | 324 | 53⅝ | 52½ | 53⅛ | + ⅛ |
| 41⅜ | 34⅜ | AlliedKid .85 | 14 | 35½ | 35½ | 35½ | |
| 47⅛ | 41⅜ | Allied Mills 2 | 18 | 45⅜ | 45 | 45 | — ⅛ |
| 104¾ | 74¼ | Allied Pd 40 | 7 | 94 | 94 | 94 | — 1 |
| 72 | 54½ | Allied Strs 3 | 202 | 74 | 69½ | 70½ | — 1 |
| 17⅝ | 13⅝ | AlliedSup .60 | 113 | 14⅞ | 14¾ | 14¾ | — ⅛ |
| 24⅜ | 19⅜ | AlliedSyn .60 | 112 | 23⅛ | 22⅝ | 23 | — ⅛ |
| 48 | 38⅛ | AllisCh pf4.08 | 2 | 44 | 44 | 44 | — 1 |
| 12¾ | 9¾ | AlphaPC .50 | 1 | 13¾ | 13¾ | 13¾ | |
| 23⅜ | 14⅜ | Alside .20 | 71 | 19¾ | 19¾ | 19¾ | |
| 25⅜ | 19⅜ | Alum Ltd .60 | 566 | 20⅞ | 20⅜ | 20⅝ | — ⅛ |
| 61¾ | 47¾ | Alcoa 1.20 | 309 | 61⅜ | 60¾ | 61⅛ | — ⅛ |
| 36⅜ | 26⅜ | AmalSug .80a | 16 | 27⅜ | 27⅛ | 27⅜ | + ⅛ |
| 9⅜ | 5⅜ | Amarace .80a | 68 | 6⅝ | 6⅜ | 6⅜ | — ⅛ |
| 68¾ | 48½ | Amerada 1.40 | 266 | 66⅜ | 65⅞ | 66⅛ | — ⅛ |
| 46¾ | 38¾ | AmAirlin 1.25 | 369 | 45¾ | 43¾ | 44 | — ⅝ |
| 44⅞ | 18¼ | Am Baker | 67 | 39⅜ | 38⅜ | 39⅛ | — ⅛ |
| 68¾ | 38¼ | Am B&N .80 | 9 | 67 | 67 | 67 | — 1 |
| 54⅞ | 36¾ | AmBdcst .60 | 358 | 54¾ | 53⅜ | 53⅝ | — ⅛ |
| 35⅜ | 13¾ | AmCan 50e | 1 | 35 | 35 | 35 | — ⅛ |
| 80½ | 66½ | AmCan pf 1.75 | 29 | 41¾ | 41¼ | 41½ | — ⅛ |
| 46⅜ | 29¾ | Am Cem .50 | 58 | 31⅜ | 30⅞ | 31⅛ | — ⅛ |
| 25¾ | 21⅜ | A Chain 2.50 | 31 | 24 | 23⅞ | 24 | — ⅛ |
| 40 | 31½ | AmCitySv 1.60 | 5 | 37½ | 37½ | 37½ | — ⅛ |
| 16⅜ | 11⅜ | A Consum 1b | 5 | 16 | 16 | 16 | — ⅛ |
| 23⅜ | 16⅜ | AmCrySug 1 | 38 | 17⅜ | 16⅝ | 17⅛ | — ⅛ |
| 41⅜ | 29¾ | Am Cyan 1 | 349 | 33⅞ | 33¼ | 33½ | — ⅛ |
| 16⅜ | 13⅜ | AmDist .20b | 5 | 14⅜ | 14⅜ | 14⅜ | — ⅛ |
| 17⅜ | 10 | AEIPw 1.16b | 143 | 16⅜ | 15⅝ | 15⅝ | — ⅛ |
| 49½ | 40¼ | AmEnka 1.60 | 135 | 48⅜ | 47⅝ | 48⅛ | — ⅛ |
| 52⅜ | 28½ | AExpor 1.12t | 194 | 51⅛ | 48¾ | 49½ | — ⅛ |
| 39¾ | 28¾ | Am FPw .75 | 25 | 39⅛ | 38⅝ | 38⅝ | — ⅛ |
| 70½ | 60¾ | AHome 1.56a | 202 | 66⅝ | 66⅛ | 66⅜ | — ⅛ |
| 15¾ | 9¾ | Am Hosp .30 | 173 | 12⅝ | 12⅜ | 12⅜ | — ⅛ |
| 22⅜ | 17⅜ | Am Intl 1.05e | 4 | 20⅜ | 20⅜ | 20⅜ | — ⅛ |
| 44⅜ | 27⅜ | Am Invest | 44 | 27½ | 27½ | 27½ | — ⅛ |
| 107½ | 102 | AmInv pf5.25 | z10 | 103¾ | 103¾ | 103¾ | — ⅛ |
| 23½ | 14¾ | Am MFd .80 | 914 | 19¾ | 18⅝ | 19¼ | — ⅛ |
| 94 | 77 | AMF pf 3.90 | 21 | 88 | 88 | 88 | — 1 |
| 50⅜ | 36⅞ | AMet Cl 1.60 | 110 | 45½ | 44¾ | 45 | — ⅛ |
| 127½ | 112½ | AMet pf 4.25 | 2 | 118¾ | 116½ | 116½ | — 1 |
| 35⅛ | 13¼ | Cabum H .60 | 313 | 22¼ | 19¾ | 20¾ | — ⅛ |
| 18⅜ | 13½ | CampRL .45a | 194 | 18¼ | 17⅞ | 17⅞ | — ⅛ |
| 39⅝ | 33½ | Camp Sp .80 | 203 | 36⅞ | 35 | 35¼ | — 1⅛ |
| 27⅞ | 25½ | Can Dry 1 | 72 | 37 | 34½ | 35¼ | — 1⅛ |
| 10⅜ | 7⅝ | Cdn Brew .40 | 5 | 9¾ | 9¾ | 9¾ | — ⅛ |
| 51½ | 33 | CdnPac 1.50a | 379 | 49 | 47⅞ | 48¼ | — ⅜ |
| 76½ | 41¾ | Carborund 2 | 118 | 75½ | 71 | 73¾ | — ⅛ |
| 34⅞ | 23 | CareyPh 1.60 | 48 | 32½ | 31 | 32 | + ⅛ |
| 25¾ | 15¾ | Carlisle .60 | 86 | 16¾ | 16¾ | 16¾ | — ⅛ |
| 106½ | 103 | Caro C&O 5 | x270 | 106¾ | 103¾ | 104¾ | — ⅛ |
| 42 | 36½ | Caro PwLt 1 | 63 | 40½ | 39 | 39⅝ | — ⅛ |
| 56¼ | 50¾ | CaroT&T 1.60 | 7 | 52½ | 51¾ | 52½ | + ⅛ |
| 43⅝ | 31½ | Carp Stl 1.60 | 37 | 40 | 38⅝ | 39 | — ⅛ |
| 60 | 41¾ | Carrier 1.60 | 99 | 60 | 58⅝ | 58⅝ | — ⅛ |
| 50½ | 48½ | Carrier pf2.25 | x40 | 50 | 50 | 50 | |
| 34⅞ | 32 | CarrGen .45e | 8 | 34⅞ | 34⅝ | 34⅞ | + ⅛ |
| 24¾ | 15¾ | CarterPd .40 | 210 | 18¾ | 17⅜ | 17⅜ | — ⅛ |
| 24¾ | 20¼ | Case JI | 205 | 21⅜ | 20¾ | 20⅞ | |
| 1.7-9x16 | | ¾ Case JI rt | 1603 | 1 | ¾ | ¾ | —3-16 |
| 156 | 84 | Case 7 pf | x40 | 151 | 151 | 151 | + ½ |
| 85½ | 45¾ | Case 2nd pf | 87 | 7¾ | 7¼ | 7¾ | + ⅛ |
| 38⅜ | 34¾ | CastleDk 1.40 | 47 | 37¾ | 37¼ | 37¼ | |
| 37 | 30 | CaterTrac .80 | x47 | 37⅜ | 34¾ | 36⅝ | |
| 30½ | 34½ | Ceco Stl 1.20 | 26 | 30 | 28⅞ | 30 | + 1¼ |
| 74 | 47¾ | Celanese 1.60 | 365 | 70¾ | 68¾ | 68¾ | — 1⅜ |
| 151 | 140 | Celanese pf 7 | z110 | 151 | 149 | 149 | — 1 |
| 97¾ | 93¼ | Celan pfA4.50 | | 7 | 96¾ | 96¾ | — 1⅛ |
| 55 | 42 | CencoInst .50 | 60 | 48 | 46 | 46 | — 1½ |
| 37¾ | 34⅛ | CenAzuir 1.60 | 26 | 26 | 25⅝ | 25⅞ | |
| 17⅜ | 14⅜ | CenFds .35 | 14 | 17 | 16⅞ | 16⅞ | + ⅛ |
| 37⅞ | 32½ | Cen Hud 1.20 | 24 | 37¾ | 37¼ | 37¼ | — ⅛ |
| 58¾ | 46½ | C IlLt 1.80b | 6 | 56⅞ | 56 | 56 | — ⅝ |
| 21⅜ | 16 | CIlLt pf4.50 | x120 | 101 | 100¾ | 100¾ | |
| 28 | 23 | CenIllPw .84 | 118 | 27¾ | 26⅝ | 27⅛ | + ⅛ |
| 53½ | 43½ | Cent SW 1.28 | 109 | 50¾ | 49⅝ | 50¼ | + ⅛ |
| 33⅜ | 26 | CenSoya 1.30 | 140 | 33¾ | 31⅜ | 32½ | + ⅛ |
| 13½ | 9⅝ | Century Ind | 30 | 13 | 12¾ | 13 | + ⅛ |
| 66¾ | 28¼ | Cerro Cp 1.80 | 1247 | 66¾ | 58¼ | 64½ | — ⅜ |
| 18¾ | 14½ | Cer-feed .60 | 258 | 16⅝ | 15⅜ | 15⅝ | — ⅛ |
| 31⅜ | 22¾ | CessnaAirc 1 | 134 | 30¾ | 29⅝ | 29¾ | — 1 |
| 3⅝ | 2½ | Chadbn Goth | 80 | 3¼ | 3⅛ | 3⅛ | — ⅛ |

— B —

| | | | | | | | |
|---|---|---|---|---|---|---|---|
| | | Babbitt | 29 | 4¾ | 4¼ | 4¼ | |
| 37¾ | 27½ | BabcockWil 1 | 248 | 37¾ | 35½ | 36¾ | + 1¼ |
| 49¾ | 37⅜ | Bak OnIT .45 | 96 | 41¾ | 41 | 1004 | — ⅛ |
| 15¾ | 12⅜ | BaldLima .40 | 147 | 14¾ | 13⅞ | 14 | |
| 33⅜ | 24⅜ | Balt GE 1.32 | 74 | 30¾ | 30¼ | 30¾ | + ⅛ |
| 93 | 85½ | BaltGP pf 4.50 | z250 | 101¾ | 100¾ | 101¾ | + 1 |
| 93 | 85½ | BaltG pf C 4 | z160 | 89¾ | 88 | 88 | — 1¼ |
| 46⅜ | 33½ | Balt & Oh | 6 | 42¾ | 41¾ | 41¾ | — 1 |
| 27⅜ | 21 | Balt & O pf | 2 | 65 | 64½ | 64½ | |
| 25⅞ | 19⅜ | BangAr .50b | 178 | 28 | 27¾ | 27¾ | — ⅛ |
| 94 | 77 | BarBoi .3.5pf | 32 | 89 | 89 | 89 | — 1 |
| 17¾ | 10 | Basic Inc .60 | 66 | 17½ | 16½ | 16¾ | — ⅛ |
| 49½ | 40¼ | Basic pf 2.50 | z10 | 48⅜ | 48⅜ | 48⅜ | — ⅛ |
| 25¾ | 19⅜ | BathIrWk .1p | 38 | 23⅜ | 23 | 23⅜ | — ⅛ |
| 12.72 | 12.56 | BauschL 1.20 | 113 | 45¾ | 44¾ | 44¾ | — ⅛ |
| 39⅜ | 33½ | Bax Lab .36 | 89 | 37⅝ | 36¾ | 37¼ | — ⅛ |
| 27⅞ | 25½ | Bayuk Cig 1 | 125 | 26⅞ | 26⅜ | 26⅜ | — ⅛ |
| 10⅜ | 7¾ | BeamDist .90 | 57 | 9¾ | 9¾ | 9¾ | — ⅛ |
| 51½ | 42¾ | BeatFds 1.60 | 47 | 50¾ | 50¼ | 50¼ | — ⅛ |
| 76½ | 41¾ | BeatFd pf4.50 | z20 | 101¾ | 101¾ | 101¾ | |
| 34⅞ | 23 | Beaunit 1.20 | 109 | 27⅞ | 27¼ | 27¼ | — ⅛ |
| 57½ | 38¾ | BeckS pf | z250 | 65¾ | 63¾ | 63¾ | — ⅛ |
| 32⅜ | 28 | Beckman In | 129 | 65¾ | 62 | 64 | — 1½ |
| 27¾ | 22¾ | Becton D .30 | 64 | 33⅝ | 33 | 33⅜ | — ⅛ |
| 20⅛ | 14½ | BeechAir .60 | 219 | 19¾ | 18½ | 19 | — ⅛ |
| 40 | 34¼ | Beech Crk 2 | z40 | 38 | 38 | 38 | |
| 31½ | 26½ | BeechLS 1.20 | 97 | 32¾ | 30⅝ | 32¼ | — ⅛ |
| 12.57 | 12.51 | Beico .50 | 167 | 17¾ | 16⅝ | 17¼ | — ⅛ |
| 24⅜ | 18¾ | BellH&He .70b | 16 | 23½ | 23½ | 23½ | — ⅛ |
| 3000 | 2750 | Bell How .40 | 2750 | 27¾ | 27¾ | 27¾ | — ⅛ |
| 24⅜ | 20¾ | Bell Int .24t | 38 | 8 | 7¾ | 7¾ | — ⅛ |
| 12.85 | 11.85 | Bendix 2.40 | 318 | 44⅞ | 44 | 44⅜ | — ⅛ |
| 6.62 | 16.44 | BenFin 1.20b | 106 | 39¾ | 39¼ | 39¼ | — ⅛ |
| 9.70 | 9.65 | BenF pf 4.50 | 5 | 123 | 121 | 122 | — 1 |
| 17.10 | 16.96 | BenF 5pf2.50 | 1 | 52 | 52 | 52 | |
| 4362 | 43.50 | Bergen 1 | 194 | 114 | 114 | 114 | — ⅛ |
| 41.82 | 41.30 | Berman .25r | 47 | 11¾ | 11¾ | 11¾ | — ⅛ |
| 37.36 | 36.91 | Best&Co 1.40 | 36 | 31¾ | 30¾ | 31¼ | — ⅛ |
| 17.60 | 17.46 | Beth Stl 1.50 | 870 | 41¼ | 39⅝ | 40⅛ | — ⅛ |
| 1352 | 13.40 | BethStl pf7 | 21 | 150⅛ | 150⅛ | 150⅛ | |
| 8.50 | 8.41 | Bigelow 1.20 | 37 | 42¾ | 40 | 40¾ | — 2¼ |
| 12.30 | 12.19 | Black Deck 1 | 21 | 39¾ | 38½ | 39¼ | — ⅛ |
| 13.48 | 13.13 | Blaw Kn 1.40 | 174 | 31⅜ | 30¾ | 30¾ | — ⅛ |
| 4.6 | 4.55 | Blessing 1.60 | 114 | 35 | 34⅜ | 34⅜ | — ⅛ |
| 541 | 5.37 | Bliss EW .80 | 153 | 17¾ | 16½ | 16⅝ | — ⅛ |
| 1178 | 11.61 | Bliss&Lau 1.60 | 35 | 17¾ | 17¼



MESA VILLA UNIT — These new apartments - residences in the Kissing Camels Estates feature private gardens luxurious, care-free living, with fireplaces, over-sized tubs and up to five-foot long showers, sound conditioning and decorator quality fixtures. The units are located at 5200 Kissing Camels Drive.

* * * * * * * * *

## Mesa Villa Apartments Near Completion

The Mesa Villa apartment-residences at 5200 Kissing Camels Dr. in the Kissing Camels Estates will be shown to members of the Garden of the Gods Club next Saturday and Sunday according to today's announcement by Mr. and Mrs. Byron Church, owners.

The decorating firm of J. Marshall Morin, Interiors will demonstrate one residence-apartment plan. Other units will also be open.

Described as Colorado's finest, these luxury residence-apartments are available to members of the Garden of the Gods Club for permanent residency. They are designed to provide the comfort and amenable qualities of private homes, plus the convenience and freedom of modern luxury apartments.

Among the unusual features in the Mesa Villa is the provision of two carport or garage spaces for every residence-apartment, if desired. There is also an equal amount of convenient guest parking.

The two-story buildings are in a campus layout within spacious professionally landscaped grounds, and are oriented to the classic views of the Garden of the Gods, Pikes Peak and Cheyenne Mountains, and overlooking the lights of the City of Colorado Springs.

This unique residential-apartment is on a finger of land extending into the famous Kissing Camels Golf Course, within the Kissing Camels Estates. It is the only apartment-residence development within a luxury-home district in Colorado.

Church reports that every practical idea was employed in the Mesa Villa for developing the maximum in privacy, comfort, and luxurious care-free living. The units include private gardens, fireplaces, over-sized tubs and up to five-foot long showers, oak cabinets, 2 and 2½ baths, complete sound-conditioning, separate furnaces and air-conditioners for individual control, decorator quality fixtures and custom interiors. Private detective protection is part of the services.

Mesa Villa was designed by Walter Miller, architect of Colorado Springs. Construction is by Raymond Whitlock, Colorado Springs builder. Landscaping is by Rick's Nursey. Management is by Mr. and Mrs. Church living in one of the residences.

Leases are for one to five-year periods, with occupancy beginning Nov. 1.

## ADC Adopts New Computer System

Headquarters Air Defense Command has established a tank group at Peterson Field to design systems and programs for a newly approved computer system called Punched Card Equipment.

PCE Computers will replace major items of punched card accounting machines presently installed at Air Force bases and will provide for a reduced cost of equipment and personnel with greater efficiency and responsiveness.

ADC will install PCE at 21 of its bases. Initial manpower savings are estimated at $160,000 annually, with additional savings anticipated in equipment rental. The initial base to install equipment will be Peterson Field in November.

Other ADC bases will start receiving the equipment in March 1965 with the 21 installations to be completed by October 1965.

### ASSISTANCE

EDMONTON, Alta. (AP) — An agreement to exchange assistance in event of a disaster or nuclear war was discussed Friday by Alberta and Montana civil defense workers.

WASHINGTON — The United States Navy will develop new rescue gear for submarines.

REYKJAVIK — Scientific expeditions are searching for oil in Icelandic waters.

The Lowest Priced
FULLY AUTOMATIC
CALCULATOR
On the Market
VICTOR AUTOMATIC $495
USED CALCULATORS $150 up
YOUR VICTOR DEALER
McClow
OFFICE MACHINES
636-2323 325 N.Tejon

MUTUAL FUNDS?
Look at the record and potential of MANAGEMENT Company Stock.
HAMILTON — KEYSTONE — WELLINGTON & Others
MAIL THIS COUPON for More Information
Name ..... Address .....
City ..... State .....
Established 1919
C. W. BRITTON & CO.
STOCKS - BONDS
MAURIE COX, Res. Mgr. Phone 636-3821
709 N. NEVADA - COLORADO SPRINGS COLO.

Consult Us On
MUTUAL FUNDS
WITH THESE DEFINITE ADVANTAGES
* Over 205 Funds available for many circumstances
* Estate Investment Planning to cut costs
* Often overlooked tax shelter opportunities
* Professional management
* Diversification
* Constant supervision
* Insurance Protection
J. H. AYRES & CO., INC.
2016 Condor
635-7588 Colorado Springs

announcing
a new
appointment



CHARLES T. McCREIGHT

Southwestern Life is pleased to announce the appointment of Charles T. McCreight as a representative in Colorado Springs.

He joins an outstanding team of agents serving hundreds of thousands of Southwestern Life policyowners with more than $3 billion of insurance in force.

Behind him are resources totaling $704 million and a 61-year record of more than $520 million paid in benefits.

Mr. McCreight will be glad to help you plan for the financial security of your family —with no obligation on your part.

Better Plans for a Better Life
Southwestern Life
SINCE 1903 · SOUTHWESTERN LIFE INSURANCE COMPANY
1611 Woodburn Avenue Colorado Springs Phone 473-4849

# COLORADO'S MOST COMPLETE WEEKLY STOCK LISTS

(Continued from Page 3-D)

### Weekly American Leaders

NEW YORK (AP)—Yearly high-low, weekly sales, high, low, closing price and net change of the five most active leaders for the week.

| High | Low | | Sales (hds.) | High | Low | Close | Chg. |
|---|---|---|---|---|---|---|---|
| 6¾ | 5 | Salem Brd | 406,900 | 11¾ | 8 | 9 | + 2¾ |
| 13⅛ | 11-16 | New Idria | 256,500 | 13⅛ | 11¾ | 13⅛ | + ¾ |
| 1⅛ | ⅞ | Cont Mater | 241,300 | 1⅛ | 13-16 | 1⅛ | + ⅛ |
| 5¾ | ¾ | Magellan Pet | 23,500 | 4¾ | 3¾ | 4¾ | + ¼ |
| 2¾ | ¼ | All Sta Prop | 148,800 | 2¾ | 1¼ | 1½ | — ¼ |

## Stored Wheat Above Levels For Last Year

WASHINGTON (AP) — The Agriculture Department reported Friday that farmers had stored 121,814,000 bushels of 1964 crop wheat under price support loans through September.

This compares with 114,200,000 bushels of 1963 crop wheat stored under supports to the like date a year ago.

No figures were available on quantities of other major grains placed under supports because much of the production has not yet been harvested.

Kansas led with 114,200,000 bushels of 1963 crop wheat stored under supports to the like date a year ago.

No figures were available on quantities of other major grains placed under supports because much of the production has not yet been harvested.

Kansas led with 34,778,000 bushels of this year's wheat put under loan through September. North Dakota was next with 17,369,000 bushels followed by Washington with 10,937,000 and Nebraska with 9,576,000.

For Want Ads Dial — 632-4641.

COMPARE!
First Nat'l Bank of Pueblo
ASK FOR REPORT
LOWRY INVESTMENT INC.
473-2222 or 633-1282

TYPEWRITER NEED SERVICE or REPAIR?
Why wait?
633-1789
635-3521
A little work on your typewriter can help you get a lot more typing work out. Phone us now.
DAVIS OFFICE EQUIPMENT CO.
Div. of Add-A-Writer Inc.
413 N. Tejon St.

— A —

| 1963 High | Low | | Sales (hds.) | High | Low | Last | Net Chg. |
|---|---|---|---|---|---|---|---|
| 27¼ | ¾ | Am Electron | 69 | 1⅝ | 1½ | 1⅝ | |
| 3¼ | 2 | Am Int Al | 24 | 2⅝ | 2 | 2 | — ⅛ |
| 5½ | 2 | AmIsrael 10t | 9 | 2¾ | 2 5-16 | 2 5-16 | — ⅛ |
| 5¾ | 2⅜ | Am MARC | 1208 | 4⅛ | 4¼ | 4¼ | — ¼ |
| 47 | 42⅛ | Am Mtg .80r | 1 | 46 | 46 | 46 | |
| 8⅜ | 5⅛ | AmPetro .15 | 42 | 6⅞ | 6¾ | 6½ | — ½ |
| 2¼ | 1¾ | Am Real Pet | 16 | 2½ | 2⅜ | 2½ | |
| 11⅞ | 8 | A SafeEq .20 | 32 | 9¼ | 9¼ | 9¼ | + ¼ |
| 18⅝ | 11¼ | Am Seal .48t | 93 | 15⅝ | 15½ | 15½ | — ⅛ |
| 44 | 22⅞ | ANexCorp | 362 | 30⅝ | 27⅝ | 29¾ | + 2⅛ |
| 15⅝ | 13⅞ | AncPost .80 | 4 | 15 | 14⅞ | 14⅞ | — ⅛ |
| 9⅝ | 8⅛ | Anderson .36 | 9 | 8⅝ | 8⅜ | 8⅝ | — ⅛ |
| 13⅝ | 8½ | Andrea R .50 | 22 | 9¾ | 9 | 9¼ | + ⅛ |
| 11 | 7 | Andy Gd .50 | 24 | 9¾ | 9 | 9¾ | Xmvnt |
| 6¾ | 3 | AngLaA .45e | 225 | 6¼ | 5⅞ | 6¼ | — ⅛ |
| 12 | 9¾ | AngWup .40a | 1 | 11 | 10¾ | 11 | + ⅛ |
| 25⅞ | 21 | Ansul Co .80b | 1 | 23⅞ | 23⅞ | 23⅞ | + ⅛ |
| 8⅝ | 5⅛ | AntPools .90b | 49 | 7 | 7 | 7 | — ⅛ |
| 12⅛ | 8½ | Apache Corp | 87 | 11¾ | 10⅞ | 10⅞ | — ⅛ |
| 9⅝ | 3⅝ | APL Corp | 453 | 9¾ | 7¾ | 9¼ | + ¾ |
| 10⅝ | 6⅝ | Apollo Instsf | 7 | 8½ | 7¾ | 8½ | + ⅛ |
| 97½ | 83 | AppPw pf4.50 | 2490 | 96 | 95¾ | 95¾ | — ¼ |
| 24⅜ | 14⅜ | Aqua Crem | 22 | 16⅝ | 15⅝ | 15⅝ | — ⅜ |
| 4⅜ | 2⅜ | Argus Inc | 133 | 3⅛ | 3 | 3⅛ | |
| 47⅝ | 31⅜ | ArkLGas 1.20 | 266 | 40 | 39¼ | 39¾ | — ⅛ |
| 35⅜ | 24⅛ | Armour wt | 5 | 5 3-16 | 3 | 3 1-16 | — ⅛ |
| 3¾ | 1⅜ | Arrow Elect | 1 | 2⅜ | 2⅜ | 2⅜ | — ⅛ |
| 2 | 1 | Asamera Oil | 114 | 11-16 | 9-16 | 9-16 | + 1-16 |
| 10⅛ | 3¾ | AssdBaby .30 | 32 | 9¼ | 9¼ | 9¼ | — ⅛ |
| 6½ | 5 11-16 | AsEllInd .05e | 1 | 6¼ | 6¼ | 6¼ | |
| 3½ | 3 | AssdFdSt .20 | 14 | 3¾ | 3 | 3 | — ⅛ |
| 3¾ | 1⅜ | Assd Laund | 11 | 1½ | 1⅜ | 1⅜ | |
| 8¼ | 4¼ | AssdOil A G | 215 | 6¾ | 6¼ | 6½ | |
| 14 | 9½ | AssdProd .40 | 9 | 13⅜ | 13⅛ | 13½ | |
| 7¼ | 4⅜ | Assd TestLab | 132 | 6¼ | 5¾ | 5¾ | — ⅜ |
| 4⅜ | 2¾ | Astrex In c | 31 | 3¼ | 2¾ | 3¼ | + ⅜ |
| 28¾ | 16¼ | Astrodata | 682 | 28⅜ | 27¾ | 28⅜ | + 2⅝ |
| 2¼ | 1½ | Atco Chem | 34 | 2 | 1⅞ | 1⅞ | — ⅛ |
| 8¼ | 6⅞ | AticoFin .30 | 11 | 8 | 7⅞ | 7⅞ | — ⅛ |
| 99½ | 75¼ | AtCLCo 2.40a | 6 | 99¾ | 97 | 99¾ | + 3¾ |
| 12⅜ | 9¾ | At Research | 135 | 11⅝ | 11 | 11⅝ | + ⅛ |
| 10⅜ | 5¾ | Atl Thrift .38t | 400 | 10¼ | 8¾ | 9¾ | + 1¼ |
| 16¾ | 8¾ | AtlasMin .61t | 164 | 10⅜ | 8¾ | 9¼ | — ⅛ |
| 9⅝ | ⅞ | AtlasCorp wt | 282 | 15-16 | ⅞ | ⅞ | |
| 7-16 | | AtvAtlas Sew | 2 | 5-16 | ⅜ | ⅜ | |
| 14½ | 8 | AudioD .23t | 24 | 8¼ | 8 | 8 | — ⅛ |
| 27⅝ | 22⅜ | AuroraP .25h | 73 | 27¼ | 25⅞ | 26¼ | + ⅛ |
| 8 | 2¼ | Autowrat Rad | 26 | 2¾ | 2½ | 2¾ | + ⅛ |
| 8 | ⅝ | AutStiPd .30b | X15 | 8¼ | 7¾ | 7¾ | — ⅛ |
| 96½ | 77½ | AVCCorp .75e | 13 | 87⅜ | 85 | 85½ | — 1½ |
| 5¾ | 3¾ | aVaVien Inc | 72 | 1 | 15-16 | 15-16 | — 1-16 |
| 21½ | 16⅛ | Avis Ind .30r | 48 | 21½ | 18¾ | 19¼ | — ⅛ |
| 57 | 41½ | AyrshCol 1 | 32 | 53 | 50½ | 52½ | + 1 |

— B —

| | | | | | | | |
|---|---|---|---|---|---|---|---|
| 12⅝ | 8 | Bailey Selb | 54 | 9¾ | 9¼ | 9¼ | + ⅛ |
| 14½ | 10⅜ | BakerInd .60 | 9 | 13⅝ | 13¼ | 13⅜ | — ⅛ |
| 12¾ | 9⅜ | Bald Mont | 10 | 11¼ | 10¾ | 10¾ | — ⅛ |
| 18¾ | 13⅜ | BaldMAm pf1 | 22 | 16⅞ | 16½ | 16½ | — ¼ |
| 4¼ | 3 | BaldSec .09e | 18 | 4¼ | 4⅛ | 4⅛ | |
| 2¾ | 1 3-16 | Bandf Oil | 69 | 1½ | 1 1-16 | 1 1-16 | — 1-16 |
| 2¼ | 1⅛ | Banner Indus | 43 | 1½ | 1⅜ | 1⅜ | — ⅛ |
| 7½ | 5⅝ | BarantTn .61f | 37 | 6⅛ | 5⅝ | 6 | |
| 30¼ | 18⅛ | Barnes Eng | 30 | 21¼ | 19⅞ | 20⅜ | — ⅝ |
| 13⅞ | 8¼ | BarryWr .50 | 11 | 9¾ | 9½ | 9¾ | — ⅛ |
| 6¼ | 6 | Bartons .30b | 18 | 6¼ | 6 | 6¼ | |
| 1⅜ | 1 | Baruch Fost | 22 | 1¼ | 1 | 1¼ | |
| 1⅜ | 1 | Bayview Oil | 48 | 1¼ | 1⅛ | 1⅛ | — ⅛ |
| 22¼ | 16⅞ | Bearings .80 | 120 | 21¼ | 20¼ | 20¼ | — 1 |
| 7⅝ | 6¼ | Beck Shoe | 32 | 7¼ | 6¾ | 7¼ | + ⅛ |
| 2⅝ | 2 | Bell Electron | 31 | 2¼ | 2 | 2¼ | |
| 56¼ | 47½ | BellTCa 2.20 | 56 | 56 | 56 | 56 | — ⅛ |
| 5⅜ | 3⅜ | Belock Inst | 801 | 5¾ | 5¼ | 5¾ | — ⅛ |
| 8¾ | 6⅜ | Benrus .30 | 15 | 6¾ | 6¼ | 6¼ | — ⅛ |
| 23⅜ | 9⅝ | BerkeyP .51t | 90 | 19⅞ | 19⅛ | 19⅛ | — ⅝ |
| 5⅞ | 3¾ | BerkshPr .36 | 11 | 4¼ | 4 | 4 | — ⅛ |
| 6½ | 3¾ | Beth Cp .10e | 17 | 7¼ | 7¼ | 7¼ | |
| 21½ | 17¼ | Bickfords 1 | 1256 | 18½ | 18¼ | 18¼ | — ⅛ |
| 22¼ | 16⅜ | Binney&S .70 | 33 | 22⅛ | 20⅝ | 21¼ | — ⅛ |
| 9⅝ | 4 | BirdShoe Cp | 115 | 9¾ | 9½ | 9⅝ | — ⅛ |
| 5¾ | 3½ | Blackstn Clf | 17 | 5¾ | 5¾ | 5¾ | — ⅛ |
| 5⅝ | 2⅞ | BloomBd .12e | 54 | 3¼ | 3 | 3¼ | |
| 10¼ | 6¾ | Bloom Ind | 38 | 9¾ | 9½ | 9¾ | |
| 6⅜ | 6 | Bloss Hy .33t | 19 | 6¾ | 6½ | 6½ | — ⅛ |
| 20⅜ | 16 | Bohack .45t | 32 | 19 | 18½ | 19 | — ⅛ |
| 94½ | 81 | Bohck pf5.50 | X40 | 93½ | 93¼ | 93½ | + 1½ |
| 3 | 1½ | Bowlinx Corp | 19 | 1⅞ | 1½ | 1⅝ | — ⅛ |
| 10 | 5 | Bowmar Inst | 38 | 6¾ | 5¾ | 6¼ | — ⅛ |
| 5¾ | 4⅜ | Bowser .20 | 8 | 4¾ | 4¾ | 4¾ | |
| 2½ | 1¾ | BradFood .10 | 45 | 2¼ | 2¼ | 2¼ | — ⅛ |
| 2¼ | 1⅝ | Bradford .50 | 32 | 1⅞ | 1⅝ | 1⅝ | — ⅛ |
| 20 | 15½ | Brandt 1.15e | X14 | 18¼ | 15¾ | 16 | — 2¼ |
| 4⅜ | 1¾ | Braz Trac | 910 | 4 | 3¾ | 4 | |
| 8½ | 5¾ | Breeze .12g | 10 | 6¼ | 6 | 6¼ | + ⅛ |
| 34⅝ | 24 | Br AmOil 1 | 14 | 32½ | 32½ | 32½ | + ½ |
| 9¾ | 7⅜ | Brit Pet .22r | 115 | 8 3-16 | 7 15-16 | 8 | — 1-16 |
| 6¾ | 3¾ | Brooks Inst | 29 | 6¼ | 6 | 6 | — ⅛ |
| 26⅜ | 12⅞ | BrownCo .60 | 101 | 13¾ | 13¼ | 13½ | + ⅛ |
| 20 | 13½ | BrownEn .20 | 20 | 14¾ | 14 | 14 | — ⅛ |
| 14 | 8¾ | BrownPf 4 | 14 | 17¾ | 17 | 17¾ | |
| 8¾ | 7¾ | BrownF pf.40 | 34 | 8¼ | 8 | 8 | — ⅛ |
| 6¾ | 10¾ | Bruce EL | 54 | 14½ | 13½ | 13⅝ | — ⅛ |
| 5¾ | 2½ | BSF Co | 25 | 3¼ | 3 | 3 | |
| 33½ | 20¾ | BuellIndust | 18 | 43½ | 43¼ | 43¾ | |
| 19⅜ | 7¾ | BunkHill .60e | 364 | 30⅝ | 28½ | 29¾ | — ⅛ |
| 12⅛ | 8½ | Bunk Ramo | 230 | 8 | 7¾ | 7¾ | — ⅛ |
| 9⅝ | 8½ | Burrmas .15r | 49 | 10⅞ | 10¾ | 10⅞ | + ⅛ |
| 6¾ | 3¾ | BunkRam wt | 40 | 5¾ | 5¼ | 5¼ | — ⅛ |
| 3-16 | 1-16 | Burma Mines | 267 | 3-16 | | | — 1-16 |
| 3½ | 1¾ | Burnell & Co | 10 | 2 | 1¾ | 1¾ | |
| 5¾ | 4½ | Burr JP .35e | 7 | 4½ | 4½ | 4½ | |
| 11⅝ | 7¼ | ButlersSh .50 | 33 | 11⅝ | 11 | 11¼ | + ⅛ |

— C —

| | | | | | | | |
|---|---|---|---|---|---|---|---|
| 13⅝ | 9 | Caldor .56t | 54 | 12⅝ | 12⅛ | 12⅛ | — ⅛ |
| 22¾ | 16½ | Calgary Ed | 24 | 21 | 20½ | 20½ | — ⅛ |
| 6 | 3⅞ | Cameo A .28 | 10 | 4½ | | | |
| 5 5-16 | 3¼ | Campb Chib | 517 | 4¾ | 4 3-16 | 4¼ | + 1-16 |
| 7⅜ | 5⅞ | CamMch .32a | 1 | 6¼ | 6¼ | 6¼ | — ⅛ |
| 4 9-16 | 3¼ | Can So Pet | 123 | 3 5-16 | 3 | 3 1-16 | — 1-16 |
| 1 9-16 | 15-16 | CdnExp G&O | 218 | 1 9-61 | 1 7-16 | 1 7-6 | — 1-16 |
| 3½ | 1¾ | CdnFarad .30 | 46 | 3 | 2 13-16 | 2⅞ | — 1-16 |
| 1 3-4 | 11-16 | Cdn Homestd | 40 | 1 | | ¾ | — 1-16 |
| 11⅛ | 8½ | Cdn Ind Gas | 21 | 10¼ | 10¼ | 10¼ | — ⅛ |
| 14⅜ | 10 | Cdn Javelin | 304 | 11¾ | 10½ | 10¾ | — ⅛ |
| 5½ | 3¾ | CdnMarc .11e | 119 | 5¼ | 4¾ | 5¼ | + ⅛ |
| 20 | 15½ | Cdn Sun Oil | 81 | 18¾ | 17¼ | 17½ | — ⅛ |
| 1⅛ | ¾ | Cdn Williston | 259 | 1 | ⅞ | ⅞ | — ⅛ |
| 15¾ | 14 | Canal Rd .70 | 21 | 41¾ | 14½ | 14¾ | — ⅛ |
| 6¾ | 2⅜ | Canaver Inst | 102 | 3¾ | 3¼ | 3¾ | + ⅛ |
| 26⅞ | 20 | CapC Bdcast | 63 | 24 | 23 | 23½ | — ⅛ |
| 119½ | 96¾ | Canadian 2 | 3 | 119¾ | 117½ | 118 | — 1½ |
| 111 | 106¾ | Caro PL pf5 | | 240 | 110¾ | 110 | 0% + 4¾ |
| 9¾ | 8¼ | Carpenter .40 | 119 | 10⅜ | 9½ | 9¾ | + ⅛ |
| 15-16 | | CarrerR .027e | 12 | ⅞ | ⅞ | ⅞ | |
| 4½ | 3¾ | CartierJW .20 | 1 | 4 | 4 | 4 | |
| 6¾ | 3¾ | Catalin .15g | 49 | 4¾ | 4¾ | 4¾ | + ⅛ |
| 11 | 6¼ | CBK Ind .48t | 4 | 7¾ | 7¾ | 7¾ | |
| 2¾ | 1¾ | CCI Corp | 95 | 2 | 1¾ | 1¾ | — ⅛ |
| 12⅜ | 9⅞ | CenCorp .30 | 13 | 10⅜ | 10 | 10⅛ | + ⅛ |
| 1¼ | | Cen Hadley | 134 | 1¼ | 1⅛ | 1⅛ | — ⅛ |
| 26 | 70½ | CenMe 45.50 | 250 | 73¾ | 73½ | 73½ | |
| 29¾ | 17¾ | Cen Soya .20 | 10 | 20¾ | 20¼ | 20¼ | — ⅛ |
| 27 | 22 | CSec vtC1.25 | 250 | 26 | 25 | 26 | + ⅛ |
| 12⅜ | 6¼ | CenturyE .50 | 1 | 11¼ | 11¼ | 11¼ | — ⅛ |
| 4⅛ | 2⅜ | Century Geo | 36 | 3¼ | 3¼ | 3¼ | |
| 2¾ | 1 5-16 | Charter Oil | 15 | 1 13-16 | 1⅝ | 1⅝ | |
| 9¾ | 7¼ | ChelseaIn .48 | 62 | 8¾ | 7¾ | 8¼ | + ⅛ |
| 6½ | 4¾ | ChemEnt .28 | | 22 | 6 | 5¾ | — ⅛ |
| 28½ | 22¾ | Chenango .80 | 4 | 25¼ | 25¼ | 25¼ | — ⅛ |
| 12⅛ | 9¾ | Cherry Burr | 4 | 10½ | 10½ | 10½ | — ⅛ |
| 30¾ | 26¾ | ChRivet 1.20a | 8 | 29⅝ | 29½ | 29½ | — ⅛ |
| 2½ | 1¾ | Cheif C Mng | 37 | 2½ | 2¼ | 2¼ | |
| 6¼ | 5 | Christian Oil | 15 | 5¾ | 5¾ | 5¾ | — ⅛ |
| 23⅝ | 13 | Chromal .78h | 242 | 17¾ | 14½ | 16¼ | — ⅛ |
| 13½ | 3¾ | Cinerama | 767 | 5 | 4¼ | 5 | + ⅛ |
| 30 | 15⅞ | Circuitf 1.30t | 78 | 17¾ | 16 | 16⅝ | — ⅛ |
| 2¾ | 1⅝ | ClarkCbl .05r | 19 | 3¾ | 3⅝ | 3 | — ⅛ |
| 7½ | 5¾ | Clarostat | 49 | 7 | 6 | 7 | +1 |
| 7½ | 5¼ | Clary Corp | 35 | 5¾ | 5¾ | 5¾ | + ⅛ |
| 19 | 14⅜ | Clayton .30g | 1 | 14¾ | 14¾ | 14¾ | — ⅛ |
| 3⅜ | 2⅜ | Cleby Corp | 11 | 3¼ | 3¼ | 3¼ | — ⅛ |
| 13⅜ | 10 | CobrnCr .05r | 128 | 10⅞ | 9½ | 10 | — 1 |
| 26 | 22 | Coburn pf1.20 | X100 | 22¾ | 22½ | 22½ | — ⅛ |
| 6¾ | 4 | CohuElec .12f | 58 | 4½ | 4¼ | 4⅜ | — ⅛ |
| 29¼ | 23¼ | Coleman .40 | 19 | 26⅞ | 26 | 26¾ | + ⅛ |

— D —

| | | | | | | | |
|---|---|---|---|---|---|---|---|
| 6¾ | 5 | Daitch .18e | 193 | 6⅞ | 5¾ | 6¼ | — ⅛ |
| 3¾ | 2 | Daryl Indus | 5 | 3 | 2¾ | 2¾ | — ⅛ |
| 69¾ | 23⅛ | Data Control | 521 | 69¾ | 63 | 67¾ | + 1¼ |
| 6 | 3 | Davidson | 117 | 5 | 4¾ | 4¾ | |
| 11¾ | 9¾ | DayMin .15p | 387 | 10⅝ | 9 | 10¾ | |
| 26 | 10¼ | DCTyraA .80 | 5 | 11¾ | 10¼ | 11¾ | + ⅛ |
| 5¾ | 4⅜ | Defiance .07e | 23 | 5 | 4¾ | 4¾ | |
| 26¾ | 10¼ | Deltona Corp | 26 | 10¾ | 10 | 10¾ | + ⅛ |
| 13⅝ | 5 | DeltonaP .64 | 5 | 11¾ | 11¾ | 11¾ | + ⅛ |
| 83¾ | 35¼ | DenMfg A 1 | 80 | 38¼ | 36¾ | 37 | — 1½ |
| 160 | 154 | DenM deb 8 | X100 | 159½ | 156¾ | 159½ | + 4½ |
| 9¾ | 6⅝ | Desiu Prodn | 16 | 8¼ | 8¼ | 8¼ | |
| 16¾ | 12⅝ | Det Aquak Bd | 9 | 13 | 12⅝ | 13 | + ⅛ |
| 2¾ | 1¾ | DetMHom .40 | 22 | 2⅜ | 2⅜ | 2⅜ | |
| 10 | 7 | Devon POils | 10 | 7 | 7 | 7 | |
| 13⅝ | 9¾ | Dielectric | 124 | 9¾ | 9¾ | 9¾ | |
| 6¾ | 5¾ | Diversif .60 | 9 | 6¼ | 6¼ | 6¼ | |
| 25⅛ | 17¾ | Dixilyn Corp | 25 | 21¾ | 21¾ | 21¾ | |
| 3¾ | 2 | Dixilyn Cp A | 48 | 3¼ | 3¼ | 3¼ | |
| 16¾ | 13⅝ | Dome Petrol | 15 | 15¾ | 15¾ | 15¾ | |
| 18¾ | 13 | DomStfCl .40 | X5 | 17¾ | 16¾ | 16¾ | |
| 18¾ | 13⅜ | Dom Tar .80 | 5 | 17¾ | 16¾ | 16¾ | |
| 8 | 6¾ | DorrOliv .60 | 49 | 7¾ | 7¾ | 7¾ | |
| 38 | 34⅜ | DorrOliv pf2 | 2100 | 37¾ | 37¾ | 37¾ | |
| 6⅜ | 4⅝ | Dorfsney 10g | 29 | 6¼ | 6¼ | 6¼ | |
| 63 | 49 | Draper 1.80 | 136 | 49 | 45¾ | 47¼ | — 1¼ |
| 56 | 18 | Driver Harr | 23200 | 54 | 46¾ | 47¼ | — 1¼ |
| | | Drug Fair | 9 | 3¼ | 3¼ | 3¼ | |
| | | Duraloy Co | 3 | 21¾ | 21¾ | 21¾ | |
| 7¾ | 5¾ | DurTest .15b | 116 | 6¾ | 6¾ | 6¾ | |
| 58 | 36½ | DuvalCp .40 | 1 | 37¾ | 37¾ | 37¾ | — ¼ |
| | | Dynalec .06e | 163 | 4¼ | 3¾ | 4 | |

— E —

| | | | | | | | |
|---|---|---|---|---|---|---|---|
| 8 | 6½ | E Scheib .64 | 14 | 8 | 7¾ | 8 | — ⅛ |
| 1¾ | 1 | East AirDev | 1 | 1¼ | 1¼ | 1¼ | |
| 2¾ | 1¾ | EastCan .60 | 1 | 2 | 2 | 2 | — ⅛ |
| 40 | 40 | Eastern Co 2 | X100 | 40 | 40 | 40 | |
| 8 | 4⅛ | Eastn Frt W | 19 | 5¼ | 4¾ | 5¼ | + ⅛ |
| 4¾ | 3⅜ | Eastn StaCp | 78 | 3⅝ | 3½ | 3⅝ | — ⅛ |
| 18¾ | 13¾ | EastUtl MArk | X10 | 16⅞ | 16⅞ | 16⅞ | — ⅛ |
| 17⅜ | 13⅞ | EastSt pfBbk | X10 | 17⅝ | 17⅝ | 17⅝ | — ⅛ |
| 10¾ | 6¼ | Edo Corp .23 | 42 | 12½ | 12¼ | 12¼ | — ⅛ |
| 8¾ | 6¾ | Elec McCull | 101 | 8¾ | 8¾ | 8¾ | |
| 15 | 10¾ | ElcoCorp .60t | 53 | 13¾ | 12¾ | 13¼ | — ⅛ |
| 4¾ | 3¾ | ElVoice .10e | 10 | 4¼ | 4¼ | 4¼ | |
| 20¾ | 19¼ | Electrod 1.20 | 10 | 20¾ | 20¼ | 20¼ | — ⅛ |
| 10¾ | 4¾ | Elect Assist | 83 | 5¼ | 5 | 5¼ | — ⅛ |
| 9 | 11-16 | ElComm .20 | 8 | 8¾ | 8¾ | 8¾ | |
| 20 | 8 | Elect Missle | 20 | 9¾ | 9¾ | 9¾ | |
| 208 | 125 | Elec Res A | 87 | 145 | 145 | 145 | |
| 8¾ | 4 | Electron .08e | 15 | 4¾ | 4¾ | 4¾ | |
| 15 | 7 | El-Tronics | 8 | 11¾ | 11¾ | 11¾ | |
| 104 | 100 | Emenee Corp | 2 | 100 | 100 | 100 | |
| 2¾ | 2¼ | EmpDES pf1 | 711 | 2¼ | 2¼ | 2¼ | |
| 4¾ | 2¾ | EquityCp .18t | 10 | 3¾ | 3¾ | 3¾ | — ⅛ |
| 42½ | 39 | Equity pf 2 | X150 | 46¼ | 46¼ | 46¼ | + ¼ |
| 6¾ | 4¼ | Erie Forge | 4 | 4¾ | 4¾ | 4¾ | |
| 4¾ | 2¾ | ErieFor .6pf | 6 | 3¾ | 3¾ | 3¾ | |
| 4¾ | 3¾ | Ero Mfg | 9 | 3¾ | 3¾ | 3¾ | |
| 4¾ | 3¾ | Espey Mfg | 3 | 4¼ | 4¼ | 4¼ | |
| 12¾ | 8¾ | Esquire .15r | 34 | 12¾ | 11¾ | 12 | — ⅛ |
| 8¾ | 5¾ | Esq Rad&El | 35 | 5¾ | 5¾ | 5¾ | |
| 6¾ | 5¾ | Essex Chem | 57 | 6¼ | 6¼ | 6¼ | |
| 29¾ | 19¾ | EtcHokin .20 | 24 | 29¾ | 29¾ | 29¾ | |
| 4¾ | 2¾ | EvansAlfa .20 | 4 | 3¾ | 3¾ | 3¾ | |
| 2¾ | 2¼ | Exqu Form | 254 | 3¼ | 3¼ | 3¼ | — ⅛ |

— F —

| | | | | | | | |
|---|---|---|---|---|---|---|---|
| 6¾ | 3¼ | FairmCh .16f | 19 | 6¾ | 5¾ | 6¼ | — ⅛ |
| 16¾ | 2 | Falcon Sbd | 8 3-16 | 11 | 10½ | 10½ | — ⅛ |
| 14¾ | 14¾ | Fam Art .67t | 11 | 15½ | 14¾ | 15½ | + ¾ |
| 11¾ | 6¾ | FamRecrd .06 | 22 | 8¼ | 7¾ | 8 | |
| 49 | 31½ | FanFar 1.20 | 11 | 43½ | 41½ | 42¾ | — 1½ |
| 3 5-16 | 2 1-16 | Fargo Oils | 123 | 2 13-16 | 2¾ | 2¾ | |
| 13¾ | 8¾ | Fed Purch | 18 | 13¾ | 13¾ | 13¾ | |
| 13¾ | 8¾ | FelmntP .13g | 15 | 9¾ | 9¾ | 9¾ | |
| 13½ | 9¾ | Flat Met .60 | 94 | 47¾ | 46½ | 47¼ | — ¼ |
| 6¾ | 4 | FieldsPl .10r | 13 | 5¾ | 5¾ | 5¾ | |
| 12½ | 7¼ | Filmways .30 | 4 | 9¾ | 9¾ | 9¾ | |
| 16¾ | 14 | Fin Gen .40b | 346 | 15½ | 15½ | 15½ | — ⅛ |
| 11¾ | 9 | FstN RI .11t | 87 | 9¾ | 9¾ | 9¾ | |
| 11¾ | 9 | FstNRI pf .60 | 10 | 11¼ | 11¼ | 11¼ | — ⅛ |
| 14 | 12 | Fst N RI wt | 1 | 12 | 12 | 12 | |
| 104 | 45 | FirthSter .13f | 104 | 44¾ | 4 | 44¾ | + ¾ |
| 27½ | 17¾ | Fisch&P .94t | 25 | 17¾ | 17¾ | 17¾ | — ⅛ |
| 11¾ | 6¾ | FlexTube .15f | 30 | 8¼ | 7¾ | 8¼ | + ⅛ |
| 11¾ | 6¾ | FlaCarpet .07r | 107 | 7¾ | 7¾ | 7¾ | |
| 193¾ | 163½ | Ford Can | 2366 | 166 | 165 | 165½ | — ½ |
| 7¾ | 6 | Forest C .20 | 1 | 6¾ | 6¾ | 6¾ | |
| 10¾ | 6 | Fresnillo .40a | 55 | 10¾ | 10¾ | 10¾ | |
| 13¾ | 8 | Friend Fro | 11 | 13¾ | 13¾ | 13¾ | |
| 37¾ | 22 | FultrGA 1.80 | 521 | 2 | 31 | 32 | + ¾ |
| 10¾ | 7¾ | FultonIn .40t | 43 | 9¾ | 9¾ | 9¾ | |

— G —

| | | | | | | | |
|---|---|---|---|---|---|---|---|
| 3¾ | 1⅞ | Gale Indust | 347 | 2¼ | 2⅛ | 2⅛ | — ⅛ |
| 16¾ | 11⅜ | Garan .10d | 10 | 15 | 14 | 14 | |
| 16¾ | 13¾ | GarlndKn .70 | 26 | 16¾ | 15¾ | 16¾ | + ⅛ |
| 19 | 10 | Gatefst .32 | 491 | 19 | 17¾ | 17¾ | + 1 |
| 6¾ | 4¼ | GenAccep wt | 4 | 4¾ | 4¾ | 4¾ | |
| 4 | 3¾ | Gen Alloys | 4 | 3¾ | 3¾ | 3¾ | |
| 10¾ | 7 | Gen Bat .15e | 39 | 7¾ | 7¾ | 7¾ | |
| 21¾ | 21¾ | Gen Build | 2 | 21¾ | 21¾ | 21¾ | |
| 16¾ | 12¾ | GCInem .50b | 4 | 12¾ | 12¾ | 12¾ | |
| 4 | 4 | Gen Devel | 97 | 4¼ | 4¼ | 4¼

MECCA — Saudi Arabia will extend her roads.



PLAZA BARBER SHOP — Al Wiley, (left) manager of the new Plaza Barber Service Shop on the mall of the Pikes Peak Plaza, proudly displays the new shop which is equipped to offer the finest in modern barber service to customers. Fred W. Crittenden, with 15 years barbering service stands beside Wiley and is one of the three licensed barbers who will at present man the five-chair facility. (Gazette Telegraph Photo)

* * *

## Barber Shop Opens in Peak Plaza Center

Customers entering the new Plaza Barber Service Shop on the mall of the Pikes Peak Plaza will be entertained by stereophonic taped music from its own music center located on the premises while enjoying the comfort of the latest barbering conveniences.

The five chair shop is owned and operated by William Braun, president of Braun's Shops, Inc.

The new shop features the latest and finest of barber shop equipment and fixtures now available. Its new Koken Triumph chairs are the latest in styling and comfort enabling the customer to relax in luxurious upholstered comfort. The chair colors are avocado green with side panels of wood grain formica and are the only chairs of this type found in the local area.

The shop is also equipped with the latest innovation in loose hair removal. ("The Barber Valet"). This Martinette Vacuum, a remarkable small machine, removes hair clippings and loose dandruff from the patron as well as his clothing.

The overall color scheme of the shop is avocado green accenteed with melon and marlite wall paneling in walnut finish. At the rear of the shop, providing a background to a television set, is an Italian Riveria scenic in attractive colors.

The shop is located at 2240 E. Pikes Peak Ave., and is serviced by three registered barbers, including Al Wiley, manager with 20 years licensed barber experience, Fred W. Crittenden, 15 years experience and Joe Stan doval who also has 15 years in the barbering profession.

**BANK STOCK FOR SALE**

- 10 SHARES CENTRAL COLORADO BANK
- 25 SHARES EAST COLORADO SPGS. NATIONAL BANK

Gazette Telegraph
BOX B-389

**→ EXECUTIVE AVAILABLE ←**

Very successful, hard-working, young executive with outstanding record the past 10 years of building 2 smaller corporations into very profitable companies now available. Seeks association with well-established company who needs top-level executive to build (and or manage) company to higher scale. OBJECTIVE: to prove outstanding ability where substantial investment can be made at later date after satisfactory period to determine whether association is mutually beneficial. BS Degree Engineering, and MBA Degree. Highest References. Replies from principals in strictest confidence.

Box No. 397 Gazette Telegraph

**$3.00 Trade-In**

Each of Your Old Storm Windows or Each of Your

**OLD SCREENS**

With the Purchase of Atlas Aluminum Storm Windows
Let's Trade Now — Factory Limited Offer
INVENTORY CLEARANCE

**40% OFF**

Atlas Aluminum or Fiber Glass

**CARPORTS -- PATIO AWNINGS**

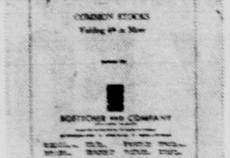
FOR HOMES ... ... FOR TRAILERS
Call now, will bring samples. Demonstrate. Give free estimates.
No obligation. Easy terms. These are limited offers.

**CALL 632-4623 NOW**

CALL 632-7676 AFTER HOURS OR SUNDAY
French & Co. — Ralph Nagel 15 E. Vermijo

*New investment planning guide lists 54 common stocks currently yielding*

**4% or more**



**This important and valuable bulletin is yours free from Boettcher and Company**

The 54 high yield common stocks on this list have been selected on the following basis: Relative safety of dividend is a prime consideration; growth prospects are derived from participation in the expansion of the economy; each company is of good quality and has a sound position in its industry. Includes price and earnings record, dividend and yield information, price-earnings ratios. This bulletin, prepared by our New York correspondent, is yours free. *Mail coupon below!*

**Boettcher and Company**

FOR OVER 50 YEARS ONE OF THE WEST'S LEADING INVESTMENT BANKERS
10 E. Pikes Peak Ave., Colorado Springs, Colo. 80902 • Tel. 636-5211
DENVER • BOULDER • DURANGO • GRAND JUNCTION • FT. COLLINS • MEEKER • GREELEY
MEMBERS, NEW YORK STOCK EXCHANGE AND AMERICAN STOCK EXCHANGE
ASSOC. W. LOEB, RHOADES & CO. — NEW YORK CORRESPONDENT

Gentlemen: Please send me your new bulletin entitled COMMON STOCKS YEILDING 4% OR MORE.

Name .....
Address .....
City ..... State .....

## What Market Did During Week

| | This week | Prev. week | Year ago | Two years ago |
|---|---|---|---|---|
| Advances | 606 | 866 | 807 | 277 |
| Declines | 735 | 482 | 518 | 10 |
| Unchanged | 179 | 180 | 190 | 120 |
| Total issues | 1520 | 1528 | 1505 | 1477 |
| New yearly highs | 217 | 205 | 122 | 10 |
| New yearly lows | 39 | 35 | 46 | 192 |

| Weekly Number of Traded Issues | |
|---|---|
| N Y Stocks | 1520 |
| N Y Bonds | 533 |
| American Bonds | 35 |

## U.S. Government Treasury Bonds

NEW YORK AP)—Over the Counter U.S. Government Treasury bonds, weekly high, low and closing asked prices, the high, low and closing asked prices, the net change from the previous week's closing asked price and yield.

| | | | | | | |
|---|---|---|---|---|---|---|
| 2¾s | 65 | | 99.23 | 99.23 | + .1 | 3.50 |
| 3½s | 66 | | 99.27 | 99.26 | — .1 | 3.87 |
| 3s | 66 | | 98.20 | 98.18 | — .2 | 3.82 |
| 3¾s | 66 | | 98.31 | 98.29 | — .2 | 3.93 |
| 2½s | 67,62 | | 96.26 | 96.24 | — 2 | 3.80 |
| 3¾s | 67 | | 98.30 | 98.28 | — 2 | 4.02 |
| 4s | 68 | | 99.17 | 99.16 | — 1 | 4.03 |
| 3½s | 68 | | 98.29 | 98.27 | — 2 | 4.08 |
| 3½s | 68 | Nov | 99.10 | 99.8 | — 2 | 4.08 |
| 2½s | 68-63 | | 94.20 | 9516 | 9416 — 4 | 3.95 |
| 4s | 69 | Feb | 100 | 99.30 | 99.30 — 3 | 4.01 |
| 2½s | 68-64 | Jun | 93.26 | 93.20 | 93.20 — 6 | 4.01 |
| 4s | 69Oct | | 99.25 | 99.22 | 99.22 — 4 | 4.08 |
| 2½s | 69-64 | Dec | 934 | 93 | 93 — 4 | 4.02 |
| 2½s | 70-65 | | 92.24 | 92.20 | 92.20 — 4 | 4.03 |
| 4s | 70 | | 99.18 | 99.14 | 99.14 — 4 | 4.11 |
| 2½s | 71-66 | | 9114 | 91.0 | 9110 — 6 | 4.06 |
| 4s | 81 | | 99.12 | 99.10 | 99.10 — 4 | 4.2 |
| 3½s | 71 | | 98.14 | 98.10 | 9810 — 4 | 4.15 |
| 4s | 72 | Feb | 994 | 99 | 99 — 6 | 4.16 |
| 2½s | 72-67 | Jun | 89.26 | 89.20 | 8920 — 8 | 4.09 |
| 4s | 72 | Aug | 99.5 | 99 | 99 — 8 | 4.15 |
| 2½s | 72-67 | Sep | 89.18 | 8910 | 8910 — 10 | 4.10 |
| 2½s | 72 67 | Dec | 8916 | 8918 | 8918 — 12 | 4.13 |
| 4s | 73 | | 98.24 | 98.20 | 9820 — 4 | 4.18 |
| 4½s | 73 | | 9919 | 99.15 | 9915 — 5 | 4.19 |
| 4½s | 74 | | 10024 | 100.20 | 100.20 — 4 | 4.17 |
| 3½s | 74 | | 97.14 | 97.10 | 97.10 — 6 | 4.22 |
| 4¼s | 85-75 | | 100.0 | 100.6 | 1006 — 6 | 4.23 |
| 4s | 8 | | 984 | 98 | 98 — 6 | 4.18 |
| 3½s | 8 | | 92 | 91.28 | 91.28 — 6 | 4.20 |
| 3¼s | 85 | | 88 | 87.28 | 8728 — 12 | 4.13 |
| 4¼s | 92-87 | | 100.10 | 100.8 | 100.8 — 4 | 4.23 |
| 3½s | 90 | | 89.12 | 89.8 | 89.8 — 4 | 4.19 |
| 4s | 93-88 | | 974 | 97.4 | 97.4 | 4.17 |
| 4¼s | 94-89 | | 9814 | 98.0 | 98.10 — 6 | 4.22 |
| 3s | 95 | | 85.14 | 85.10 | 85.10 — 6 | 3.82 |
| 3½s | 98 | | 8816 | 88.10 | 8810 — 6 | 4.14 |

Prices quoted in dollars and thirty seconds.

## Talk of Steel Price Increase Being Watched

NEW YORK (AP) — Talk of a possible steel price increase mounted this week.

The speculation was heightened by a few small, selective boosts.

In some quarters the discussion centered on when — before or after election — not if an increase will come.

Meanwhile, the General Motors strike droned into its fourth week with its effects beginning to spread to other industries.

The United Auto Workers went on strike against American Motors Corp., idling 26,000 workers. Shortly after the strike began at midnight Thursday the negotiating parties agreed to retain American Motors' unique profit-sharing plan but local grievances still were to be resolved.

The steel price increase talk was spurred by a statement by Logan T. Johnson, president of Armco Steel Corp., that a need for a price increase exists now.

He told a news conference that even before the added cost of any new labor settlement "we have quite a few steel products on which our margin of profit isn't as good as it should be."

He mentioned some grades of plate, some grades of sheet and bar products. Products needing price increases cover more than half of Armco's line, he added.

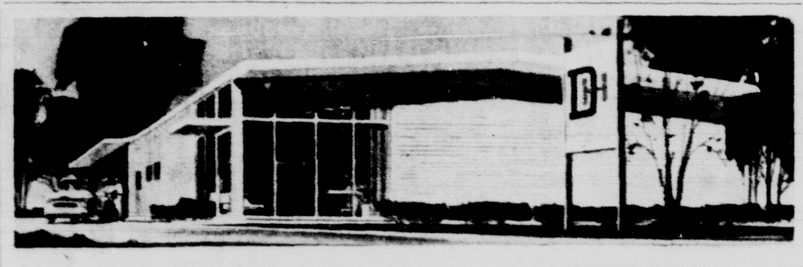
Earlier, top executives of U.S. Steel Corp., Bethlehem Steel Corp. and Inland Steel Co. had expressed dissatisfaction with profit margins.

Price increases on steel reinforcing bars were raised by four major producers, U.S. Steel, Armco, Inland and Youngstown Sheet & Tube Co.

Bars, which account for about 4 per cent of over-all steel product shipments, are used to strengthen concrete in construction work.



NEW DEPARTMENT MANAGER—Pictured above is Hazen Kramer, new manager of the meat department for the White Eagle Grocery, at 202 N. Tejon St. Kramer has been a meat cutter since 1935, when he was employed by the Whiteway Market. He managed the meat department of Loetscher-Thieman Food Bank for seven years before coming to the White Eagle Grocery. Kramer has been a resident of Colorado Springs since 1917. He lives at 2816 Wood Ave., and is the father of seven boys and two girls.



**PRE-ENGINEERED BUILDING FRANCHISE AVAILABLE**

**The dramatic growth** of the pre-engineered steel building market in this area represents an unusual profit potential for an individual or organization experienced in building construction. Stran-Steel Corporation, a unit of National Steel Corporation, will select a Franchised Builder in this territory to represent our complete line of buildings. The choice will be made within a few weeks.

**Complete knowledge** of all phases of building construction is essential. If not a general contractor, the prospective Franchised Builder must have the ability to sell a complete building "package," and then coordinate the sub-contracted construction.

**The principal requirement** of the Franchised Builder would be the development of a full-time, hard-hitting sales organization. Aggressive merchandising would be required to produce maximum sales volume in all phases of the market.

**Sufficient managerial capacities** and capital backing are required to sustain a number of separate projects, simultaneously, without diluting new business efforts. No large storage and handling facilities are necessary as there is no inventory; factory-produced, pre-engineered buildings are shipped direct to the job site. The Franchised Builder selected in this area can expect a fast return on his capital investment.

**Stran-Steel** produces the most complete line of high-quality, pre-engineered steel buildings for commercial and industrial use. A program of national and local advertising is geared to help sell and to produce inquiries for immediate follow-up.

Stran-Steel

*If interested, write:*
Stran-Steel Corporation
Attn: Robert Sowell
4601 Holmes Road
Houston, Texas 77021

## Local Architect Establishes City Practice

Mowry C. Gilbert, architect in Colorado Springs, announced the establishment of a practice of architecture in this city.

He will succeed architect Edward R. Tillman, deceased, with offices at 109 West Fillmore St.

Gilbert will serve as architect with the design - construction firm of Godwin Bevers Co., Inc. at the same address.

Gilbert graduated from Kansas State Universtiy in 1951 with a bachelor of architecture degree. He was a member of Tau Sigma Delta, architectural honor fraternity, and was the first student representative on the University Presidents' Campus Development Committee.

His service in the armed forces was with the Army Engineers, including cartographic work with the 30th Engineer Topographic Battalion, and designer for installations planning in the 6th Army Engineers. Overseas in Korea he served with the 2nd Engineer Construction Group, where he planned the 8th Army Headquarters at Seoul, and other projects.

Commencing his architectural career at Wichita, Kan., he was a designer - draftsman on many projects including the Fine Arts Center for the University of Wichita.

Moving to Colorado Springs in 1956, he worked for several architects in this area and in Denver as draftsman, designer, and later, chief draftsman.

Projects of special interest on which Gilbert assisted were remodeling and additions to the NORAD Combat Operations Center at Ent Air Force Base, and the Summit House atop Pikes Peak.

Gilbert is licensed in Colorado by examination, and offers architectural services for all types of buildings. He is 36 years of age, married, and has four children.

* * *



MOWRY C. GILBERT

Spread meringue on a hot or warm pie, not on a cold one. Meringue will not slip when spread on the hot or warm filling. Always spread the meringue to the very edge of the pie.

## Bank, Trust and Insurance Stocks

| Bank & Trust | Bid | Asked |
|---|---|---|
| BkAmNT&SA | 70¼ | 70¾ |
| Bk of NY | 349½ | 356½ |
| BankAmer Tr | 46¾ | 47¾ |
| Chase Manh | 79½ | 79¾ |
| Chem BkNYTr | 91 | 93½ |
| Cont Ill Chi | 44¾ | 45¾ |
| Empire Tr | 305 | 320 |
| Fid Nat Bos | 97¼ | 100½ |
| Fid Nat Chi | 44¾ | 47¾ |
| Fid Nat Cle | 112 | 120 |
| First Chi | 87¼ | 89¾ |
| Irving Tr | 44 | 45¾ |
| Kings Cty Tr | 340 | 360 |
| Manuf Han | 57¾ | 60 |
| Meadow Nat NY | 27½ | 29½ |
| Morgan Guar | 139½ | 145½ |
| Nec Tat NBALA | 82¾ | 85¾ |
| US Trust NY | 91½ | 95½ |
| Wells Fargo Bk | 80¾ | 83¾ |

| Insurance | | |
|---|---|---|
| Aetna Cas | 126 | 132½ |
| Aetna Life | 174 | 179½ |
| Alleg'y & C | 58 | 62½ |
| Am Family Lf | 39¼ | 40¾ |
| Am Fid Life | 29¾ | 31¾ |
| Am Found Life | 45 | 50½ |
| Am Gen Ins | 51¾ | 54 |
| Am Heritage Lf | 22¾ | 24¾ |
| Am Home Assur | 79½ | 84 |
| Am Income Lf | 39¾ | 42¾ |
| Am Life Con | 69½ | 73¾ |
| Am Mercury | 20⅜ | 22¾ |
| Am N InsGalv | 17 | 22½ |
| Am Re-Ins | 58 | 62½ |
| Bank & Ship | 56 | 59½ |
| Bankers N Life | 66¾ | 69½ |
| Bonded Sfd B | 39½ | 41¾ |
| Boston Ins | 37¾ | 39¾ |
| Bus Men's Assur | 60 | 65½ |
| Cit Ces NY A | 14½ | 15½ |
| Citizens Life | 23¾ | 25½ |
| Coastal Sts | 85 | 89½ |
| Comw Life | 40 | 42¾ |
| Conn Gen L | 176 | 181½ |
| Cont Assur Lf | 73¾ | 77½ |
| Cont Assur | 123½ | 127½ |
| Contin Cas | 74 | 77¾ |
| Criterion Ins | 36½ | 40¾ |
| Crum&For | 35¾ | 38½ |
| Eagle Fire | 30½ | 32½ |
| Equit Life | 48½ | 51¾ |
| Empire Life | 11¾ | 12¾ |
| Emp'ers Group | 83 | 87¾ |
| Empl'rs Reins | 73¾ | 77½ |
| Farm & Home Lf | 25 | 27¾ |
| Federal Ins | 74½ | 77½ |
| Fid Bkrs Life | 26 | 27¾ |
| Fid Union Lf | 78½ | 83 |
| Fid & Dep | 78½ | 83 |
| FiremFd SF | 37¾ | 40 |
| Fid NL Phoen | 94¾ | 99 |
| Franklin Life | 37½ | 40¾ |
| Gen Reinsur | 228 | 237 |
| Ga Int Life | 35¾ | 37¾ |
| Givens Facific | 36¾ | 42¾ |
| Govt Employes | 61¾ | 64¾ |
| Govt Empl Life | 68 | 72½ |
| Greatamerican | 12¾ | 13¾ |
| GtAmIns | 65½ | 68½ |
| Gtlantic Sec | 12¾ | 13¾ |
| Guaranty Sec | 12¾ | 13¾ |
| Gulf Life Ins | 51¾ | 55½ |
| Hamilton Lf | 28 | 31¾ |
| Hanover Ins | 43¾ | 46¾ |
| Hartf Fire | 78½ | 81½ |
| Hartf S Boil | 165 | 172 |
| Home Ins NY | 70½ | 73¾ |
| Ill Mid Cost | 20¾ | 21½ |
| Intercoast Co | 18 | 19¾ |
| Int Life Ins | 34½ | 37¾ |
| Interst Life | 22¾ | 24¾ |
| Ivest Sec Life | 33¾ | 36¾ |
| Jer Ins NY | 34¾ | 37¾ |
| Kennesaw L&Ac | 10¾ | 11¾ |
| Ky Cen Lf | 20¾ | 21¾ |
| Lamar Life | 27¾ | 29¾ |
| Lawyers Title | 40¾ | 42¾ |
| Lib Life Ins | 34¾ | 36¾ |
| Liberty N Life | 85½ | 85¾ |
| Life Assur Pa | 33¾ | 36¾ |
| Life Cas Tenn | 30½ | 32½ |
| Life Ins Ky | 83 | 87½ |
| Life Ins Va | 67 | 70½ |
| Lifet Life Lf | 21¾ | 23¾ |
| Lincoln Nat L | 181½ | 187½ |
| Lovai Am Life | 4¾ | 4¾ |
| Manhattan Lf | 59¾ | 62¾ |
| Marylaind Cas | 69¾ | 71¾ |
| Mass Gen Lf | 27¾ | 29½ |
| Mass Indem | 54½ | 56¾ |
| Mercan'le Secur | 29 | 31¾ |
| Midwest Life | 84 | 88¼ |
| Missouri Fid Lf | 30½ | 32¾ |
| Monumeen Life | 33½ | 36½ |
| Mutual Sav Lf | 13¾ | 13¾ |
| Nat Fid Lf | 12¾ | 13¾ |
| Nat Fire | 126 | 130½ |
| Nat Investors Lf | 21½ | 23¾ |
| Nat Love&Ac | 20½ | 20¾ |
| Nat OldLine | 23¾ | 25¾ |
| Nat Un Fire | 19¾ | 20¾ |
| Nat WestLf | 14¾ | 15¾ |
| Nationwd A | 12¾ | 14¾ |
| New Hamp | 32¾ | 35¾ |
| North River | 36¾ | 38¾ |
| Northeast Ins | 31 | 33¾ |
| Northw Nat | 57¾ | 60¾ |
| Ohio Casualty | 38 | 39¾ |
| Ohio State Lf | 59½ | 63¾ |
| OldLine Life | 7¾ | 8¾ |
| Pac Indem | 29¾ | 32¾ |
| Pac Invsr | 37 | 39¾ |
| Peerless | 7¾ | 8¾ |
| Peninsular Lf | 85 | 88½ |
| Penna Life | 37½ | 39¾ |
| Peoples Life | 20 | 21¾ |
| Phila Life | 64 | 67½ |
| Phoenix | 125 | 129½ |
| ProtecGive Lf | 73 | 76½ |
| Prov-Wash | 27 | 28¾ |
| Pyramid Life | 22½ | 24¾ |
| Rein Cor NY | 89 | 93¾ |
| ReinsTrst | 8 | Unavail |
| Rep Nat Life | 51¾ | 54½ |
| Reserve Ins | 16¾ | 18 |
| StPaul F&M | 74½ | 78¾ |
| Seabd Life | 23½ | 25¾ |
| Seabd Sur | 34 | 36¾ |
| Security Ins | 8 | 8¾ |
| Secur Life&Ty | 61¾ | 64 |
| Sec Ins&Guar | 4 | 5¼ |
| Southeast Lf | 12¾ | 13¾ |
| Sun LifeIns | 168½ | 174½ |
| Springfd Ins | 41¾ | 43 |
| Std Sec Life | 19¾ | 21 |
| Sun Life Am | 61¾ | 65½ |
| Trans Life Ins | 18 | 19¾ |
| Title Ins LA | 49½ | 53¾ |
| Trusts W Lf Col | 28½ | 31¾ |
| Travelers | 78¾ | 82¾ |
| Unit Family Lf | 6¼ | 6¾ |
| Unit Ins Am | 62½ | 67½ |
| Unit Life&Accid | 36 | 38¾ |
| Unit Sec Lf | 12 | 14½ |
| US Fid&G | 45 | 48½ |
| US Fire | 35¾ | 37¾ |
| US Life | 71¾ | 74¾ |
| Universal Am Life | 22¾ | 24¾ |
| Wabash Lf | 18¾ | 20¾ |
| Westchest | 39¾ | 41¾ |

## Colorado's Most Complete Bond List

WEEKLY BOND SALES

| | |
|---|---|
| Total fortttttttzzz | $65,755,000 |
| Week ago | $49,229,000 |
| Year ago | $24,631,500 |
| Two years ago | $20,257,000 |

WEEKLY NY BONDS

NEW YORK (AP) — Following is a complete record of the bonds trade) this week on the New York Stock Exchange giving the 1964 year (highand low the individual sales for the week, the week's high and last prices and the net change from last week's close

### New York Bonds

| 1964 High | Low | | Sales ($1,000) | High | Low | Last | Net Chg |
|---|---|---|---|---|---|---|---|
| | | NEW YORK CITY | | | | | |
| 98.20 | 97.16 | 30 | 37.28 | 97.16 | 97.16 | — 8 | |
| | | CORPORATION BONDS | | | | | |
| 114¼ | 103⅞ | AirRed | 3½s87 | 304 | 111½ | 107 | 108 — 4 |
| 167 | 115 | Aldens cv | 5s80 | 18 | 167 | 162½ | 167 — 4 |
| 92 | 90¾ | AlleghL | 4½s86 | | 100 | 100 | 100 |
| 111¾ | 97½ | Alleghl | cv4s81 | 215 | 111¾ | 107 | 107 — 1 |
| 113¾ | 91½ | AlleghLu | 3½s78 | 18 | 93¾ | 93 | 93 — ¼ |
| 120½ | 101½ | AlliSt | cv4½s81 | 336 | 120½ | 116 | 116 — 3 |
| 100⅝ | 97¾ | Alcoa | 4¼s82 | 3 | 98¾ | 98¾ | 98¾ |
| 93 | 83 | Alcoa | 5s2003 | | 93 | 93 | 93 |
| 89⅝ | 86 | Alcoa | 3½79 | 6 | 86 | 86 | 86 |
| 101¼ | 96¾ | AlumCa | 4¼s80 | 11 | 101¼ | 101¼ | 101¼ |
| 99¾ | 97½ | AlumCa | 3¾s79 | 2 | 99¾ | 99¾ | 99¾ |
| 92¾ | 88 | AlumCa | 4¼s82 | 1 | 92¾ | 92¾ | 92¾ |
| 106 | 94½ | ADist | cv4¼s88 | 35 | 106 | 104¾ | 106 — 1 |
| 83¾ | 68½ | AmFP | 3½2000 | 195 | 83¾ | 83¾ | 83¾ |
| 82¾ | 68½ | AmCan | 4¼s87 | 14 | 82¾ | 82¾ | 82¾ |
| 94½ | 88 | AMF | cv4¼s81 | 157 | 92½ | 92 | 92 — ½ |
| 137 | 126 | AOpt | cv4 4½s80 | 53 | 129 | 126 | 126 — 3 |
| 103¾ | 101 | A Smelt | 4½s68 | 12 | 102 | 102 | 102 |
| 106⅝ | 104½ | AmSug | 3.30s72 | 24 | 105½ | 105½ | 105½ |
| | | AmSug | 3.30s77 | 10 | 105 | 105 | 105 |
| 101¾ | 96¾ | AmT&T | 4¼s85 | 40 | 101¾ | 101¾ | 101¾ |
| 406 | 361 | ATT | 4¼s87 | 2 | 406 | 406 | 406 |
| 97¾ | 90¾ | AmT&T | 3¼s90 | 61 | 97¾ | 97¾ | 97¾ |
| 93¾ | 90¾ | AmT&T | 3¼s73 | 84 | 93¾ | 93¾ | 93¾ |
| 85¾ | 82¾ | AmT&T | 3¼s84 | 10 | 85¾ | 85¾ | 85¾ |
| 77 | 75¾ | AmT&T | 2¾s87 | 5 | 77 | 77 | 77 |
| 92 | 85 | AmT&T | 2¾s86 | 5 | 92 | 92 | 92 |
| 86⅝ | 83¾ | AmT&T | 3¼s75 | 43 | 86⅝ | 86⅝ | 86⅝ |
| 81¾ | 77¾ | AmT&T | 3¼s90 | 5 | 81¾ | 81¾ | 81¾ |
| 81 | 77½ | AmT&T | 3¼s82 | 1 | 81 | 81 | 81 |
| 91 | 88 | Am Tob | 3¼s77 | 5 | 91 | 91 | 91 |
| 106¾ | 97½ | Am Tob | 3s86 | | 97½ | 97½ | 97½ |
| 134½ | 101 | ApcoPl | 3¼s81 | 3 | 101 | 101 | 101 |
| 100⅝ | 98¾ | Armco | 4.35s84 | 6 | 100⅝ | 100⅝ | 100⅝ |
| 100⅛ | 96¾ | Armour | 3¼81 | 1 | 96¾ | 96¾ | 96¾ |
| 171¾ | 107 | Armr | cv4¼s83 | 268 | 171¾ | 167 | 171¾ + 4 |
| 23 | 10½ | Armr | cv5¼s87 | 1 | 23 | 23 | 23 |
| 106½ | 102½ | Assoley | 3¼s77 | 4 | 106 | 106 | 106 |
| 104 | 102 | Assoley | 3¼s79 | 2 | 103¾ | 103¾ | 103¾ — ¼ |
| 100⅝ | 99 | Assoley | 3¼s83 | 20 | 99¾ | 99¾ | 99¾ |
| 97¾ | 95½ | AssolOil | 4¼s84 | | 97¾ | 97¾ | 97¾ |
| 94½ | 90¾ | Atchison | 4s95 | | 94½ | 94½ | 94½ |
| | | Atchis | 4s95reg | | | | |
| | | AtchFed | cv5s2000 | | | | |
| 111¾ | 100 | AtCstL | 4½s81 | 3 | 111¾ | 111¾ | 111¾ |
| 92¾ | 81 | AtCstL | 4s97 | | | | |
| 109¾ | 101¼ | AtRef | cv4½s87 | 98 | 109 | 109 | 109 — ¼ |
| 87¾ | 74¾ | AtlRef | 2¾s96 | 1 | 87¾ | 87¾ | 87¾ |
| 99 | 96½ | AtlRef | 2¾s96 | 1 | 96¾ | 96¾ | 96¾ |
| 100¾ | 97½ | Autoc | cv4¼s87 | 1 | 100¾ | 100¾ | 100¾ |
| 219½ | 187 | Avco | cv 5s79 | 1 | 219½ | 219½ | 219½ + 1 |
| 161 | 140 | BalG | cv4¼s74 | 4 | 161 | 161 | 161 |
| 106¾ | 102 | B&O | cv4¼s98 | 158 | 106¾ | 106¾ | 106¾ |
| 83¾ | 74¾ | BO | cv4¼s93A | 5 | 83¾ | 83¾ | 83¾ |
| 99 | 94¾ | B&O | 4¼s95 | 5 | 99 | 99 | 99 |
| 67½ | 63¼ | E&O | 4s80 | 6 | 67½ | 67½ | 67½ |
| 105¾ | 102 | BayLab | cv5s82 | 10 | 105¾ | 105¾ | 105¾ |
| 104¾ | 102 | Benef Fin | 3s77 | | 104¾ | 104¾ | 104¾ |
| 106½ | 104 | Ben Flx | 4¼s81 | 2 | 106½ | 106½ | 106½ |
| 127 | 102 | Berman | cv5½s77 | 18 | 106 | 106 | 106 |
| 144½ | 90 | BethSt | cv3¼s80 | 247 | 118¾ | 118¾ | 118¾ |
| 143½ | 90 | Beth St | 5¼s70 | 20 | 143½ | 143½ | 143½ |
| 101¾ | 97¾ | Boeing | 4¼s97 | 1 | 101¾ | 101¾ | 101¾ |
| 101¾ | 98¾ | Borden | 4¼s81 | | 101¾ | 101¾ | 101¾ |
| 85¾ | 83¾ | Borden | 2¾s81 | | 85¾ | 85¾ | 85¾ |
| 96¾ | 93¾ | BostM | 3½s65 | 264 | 96¾ | 96¾ | 96¾ |
| 94¾ | 90 | BostMe | 5s81 | 1 | 94¾ | 94¾ | 94¾ |
| 49¾ | 39¾ | BosMe | 4½s59 | 260 | 49¾ | 49¾ | 49¾ |
| 96 | 94 | BrkUnG | 4¼s83 | 205 | 96 | 96 | 96 |
| 97¾ | 93¾ | Bruns | cv4½s87 | 1 | 97¾ | 97¾ | 97¾ |
| 85½ | 83¼ | BudgetF | 6s2000 | | 85½ | 85½ | 85½ |
| 111¾ | 101¾ | Bull Nat | 2¾s75 | 10 | 111¾ | 111¾ | 111¾ |
| 86 | 81¾ | Bulova | cv4¼s84 | 186 | 86 | 86 | 86 |
| | | Burrto | cv4¼s88 | | | | |
| | | CanPac | 4s2wrp | | | | |
| 100¾ | 98¾ | CarCO | 4¼s82 | 15 | 99¾ | 99¾ | 99¾ |
| 69½ | 63¾ | CarthAd | 4s81 | | 63 | 63 | 63 |
| 83 | | Case | 3½s78 | | | | |
| 101¾ | 100 | CaterTr | 4½s77 | | 101 | 101 | 101 |
| 90 | 89 | Caviers | 4½s87 | | 89 | 89 | 89 |
| 89 | 87¼ | CelNYPw | 3¼74 | | | | |
| 167 | 107 | CRRNJ | 4½s97 | 146 | 47 | 47 | 47 — 1 |
| 107 | 107 | Cerro | 3½s79 | | | | |
| 90 | 90 | Chad | 4½s87stw | 14 | 87 | 87 | 87 |
| 101 | 96 | Chadbs | 4½ xw | 13 | 97 | 97 | 97 |
| 112 | 108 | ChamP | 4½s84 | 9 | 109½ | 109½ | 109½ |
| 101 | 96 | ChamP | 4½s83 | 1 | 96 | 96 | 96 |
| 101¾ | 97½ | Ches&O | 4½s92 | 1 | 97½ | 97½ | 97½ |
| 125 | 85½ | Ches&O | 3¾s93 | 6 | 85½ | 85½ | 85½ |
| 101¾ | 96¾ | ChiBurl | 2¾s70 | 1 | 96¾ | 96¾ | 96¾ |
| 125 | 85½ | ChiEli | cv3s87 | 41 | 109 | 108 | 108 — 1 |
| | | ChiEli | 5s2054 | 50 | 65 | 65 | 65 |
| 74¾ | 65 | ChiErie | 3s67 | 1 | 74¾ | 74¾ | 74¾ |
| 99 | 94 | ChiGW | 4s2sf | 2 | 99 | 99 | 99 |
| 85¾ | 80 | ChiGW | 4s88 | 1 | 85 | 85 | 85 |
| 84¾ | 83½ | ChiIll | 4½s2003 | 21 | 84¾ | 84¾ | 84¾ |
| 94¾ | 90¾ | ChiK&I | 4s80 | 8 | 94¾ | 94¾ | 94¾ |
| 75 | 44 | CMSP | 5s2055 | 1 | 75 | 75 | 75 |
| 94¾ | 85 | CMSP | cv4½s44 | 1 | 94¾ | 94¾ | 94¾ |
| 84 | 69 | CMSP | 4s 34 | 5 | 84 | 84 | 84 |
| 104¼ | 102¾ | ChiRIP | 5¼s83 | 5 | 104¼ | 104 | 104 |
| 85½ | 82 | ChiRIP | 4½s95 | 25 | 85½ | 85½ | 85½ |
| 73¼ | 64¾ | Chi TH | rei3¼ | 1 | 73¼ | 73¼ | 73¼ |
| 77¾ | 69¾ | Chi TH | rei3¼ | 1 | 77¾ | 77¾ | 77¾ |
| 99 | 95¾ | ChWInd | 4¼s82 | 1 | 99 | 99 | 99 |
| 96 | 89¾ | ChockF | 4½s81 | 39 | 96 | 96 | 96 |
| 97¾ | 94 | CinG&E | 4¼s87 | 1 | 97¾ | 97¾ | 97¾ |
| 77 | 74 | CinInt | 5¼s77 | 1 | 77 | 77 | 77 |
| 97¾ | 93¾ | CIT Fin | 4¼s71 | 102 | 97¾ | 97¾ | 97¾ |
| 96 | 93¾ | CIT Fin | 3¾s79 | 34 | 96 | 96 | 96 |
| 94 | 77 | Cities | Sv 3s77 | | | | |
| 136 | 121½ | Clev Pd | cv5s82 | 190 | 126 | 126 | 126 — 1 |
| 90½ | 84 | CCCW | 4½s87 | 1 | 90½ | 90½ | 90½ |
| 71½ | 62 | CCCWM | 4s91 | 10 | 71½ | 71½ | 71½ |
| 100¾ | 98 | CevElI | 4¾s94 | 30 | 100¾ | 100¾ | 100¾ |
| 93¾ | 91¾ | CevElII | 3s70 | 6 | 93¾ | 93¾ | 93¾ |
| 73¾ | 73¼ | CevEl I | 4½s85 | | | | |
| 113½ | 109½ | Cuett | cv4¼s84 | 438 | 123 | 123 | 123 |
| 90 | 80½ | CulinsR | 4½s87 | 30 | 84 | 84 | 84 |
| 4.75 | 3 | 6¼ | CntoF | cv4¼s77 | | | |
| 106½ | 103½ | Col Gas | 5¼s85 | 12 | 104¾ | 104¾ | 104¾ |
| 102½ | 102½ | Col Gas | 3s82 | 14 | 104¾ | 103 | 103 |
| 103¾ | 100 | Col Gas | 4¼s81 | 1 | 103¾ | 103¾ | 103¾ |
| 100¾ | 96¼ | Co Gas | 4¼s83 | 5 | 99¾ | 99¾ | 99¾ |
| 92¾ | 91 | Col Gas | 4¼s81 | 5 | 92¾ | 92¾ | 92¾ |
| 92¾ | 91 | Col Gas | 3¾s93 | 5 | 92¾ | 92¾ | 92¾ |
| 91 | 87¾ | Col Gas | 3¼s79 | 5 | 89 | 89 | 89 |
| 93¾ | 91 | Col Gas | 3¼s77 | 5 | 93¾ | 93¾ | 93¾ |
| 112¾ | 93¾ | ConE | 3s90 | 15 | 93¾ | 93¾ | 93¾ |
| 102¾ | 102¾ | Comb | cv3¾s81 | 1 | 102¾ | 102¾ | 102¾ |
| 87¾ | 85 | Comw Ed | 3s77 | 24 | 87¾ | 87¾ | 87¾ |
| 106¾ | 104 | Con Edis | 3s97 | 10 | 106¾ | 106¾ | 106¾ |
| 104¾ | 102 | ConEd | 4¼s95 | 12 | 104¾ | 104¾ | 104¾ |
| 103½ | 101½ | ConEd | 4¼s91 | 3 | 103½ | 103½ | 103½ |
| 100⅝ | 97¾ | ConEd | 4¾s95V | 6 | 100⅝ | 100⅝ | 100⅝ |
| 99¾ | 97¾ | ConEdis | 4¼s86 | 1 | 99¾ | 99¾ | 99¾ |
| 86 | 83¾ | ConEdis | 4¼s85 | 2 | 85 | 85 | 85 |
| 91¼ | 89 | ConEdis | 3s72 | 2 | 91¼ | 91¼ | 91¼ |
| 84 | 81¾ | ConEdis | 3s81 | 2 | 82¾ | 82¾ | 82¾ |
| 89¾ | 78 | ConEdis | 3¼s82 | 13 | 78¾ | 78¾ | 78¾ |
| 106 | 100 | CEIectr | 4¼s84 | 91 | 105 | 105 | 105 |
| 105½ | 102½ | Con NatG | 5s82 | 1 | 105¾ | 105¾ | 105¾ + ¼ |
| 103½ | 101 | Con NG | 4¼s86 | 5 | 103¾ | 103¾ | 103¾ |
| 101¾ | 99¾ | Con NG | 4½s87 | 10 | 101 | 101 | 101 + 1 |
| 100½ | 96 | Con NG | 4¼s83 | 5 | 99 | 99 | 99 |
| 101¼ | 98 | Con NG | 4¼s88 | 10 | 99½ | 99½ | 99½ |
| 104 | 101 | ConsPw | 4¼s87 | 5 | 103¾ | 103¾ | 103¾ — ¼ |
| 103 | 99¾ | Con




NEW PLAZA STORE — The Pittsburg Plate Glass Company has opened a new store in the Pikes Peak Plaza on East Pikes Peak Avenue. The store is fully equipped to provide ultra service for the paint, glass, wallpaper and other household items. (Gazette Telegraph Photo)

* * *

## New Paint Store Opened in Pikes Peak Plaza

The new Pittsburgh Plate Glass Company store at 2214 E. Pikes Peak Ave., in the Pikes Peak Plaza is now open for business and is stocked with a complete line of interior and exterior paints.

The new paints feature the latest technological development in the industry. In addition the company carries lines of mirrors, glass and other household items.

The store features 1,600 square feet of floor space. The interior is equipped with new modern fixtures including metal shelving, pegboard display racks, and complete paint - mixing and glass - cutting facilities.

Services offered by the store include custom paint - color matching, chemical resistant coating for special problems, picture framing, re - glazing facilities on all types of broken glass, and a complete line of wall papers.

Mr. Payne, recently - named manager of the local retail unit, joined PPG in 1962. He had been associated with the company's Colorado Springs district branch at 3120 North El Paso Street as a painter - maintenance sales representative prior to his appointment. Mr. Payne had served for a number of years with Colorado Springs newspapers before joining PPG.

A native of Colorado Springs, he is the son of Mr. and Mrs. Harold D. Payne of 20 North Climax. The Matchless, Victory, The Homestake Independence.

The Historical Society has named the streets after many famous pioneers, Whitman, McCooke, Boggs.

There are five beautiful models. Prices begin at $11,850 with 3 bedrooms. FHA, VA, Conventional FHA and inservice financing is available.

This new development is the closet development to the downtown area. It is next to the John Adams Elementary School close to shopping centers, and all the military bases. The models are open daily and everyone is welcome.

* * *

## Defense Education Act Is Broadened

WASHINGTON (AP) — President Johnson signed a bill Friday that broadens the National Defense Education Act and extends it to 1968. It also extends until 1966 the program of aid for school districts crowded because of federal installations.

The $1.8 billion measure includes increased authorizations for college student loans, moves the annual ceiling of $800,000 in loans for any one university and increases the yearly limit on loans to graduate and professional students from $1,000 to $2,500.

It also broadens the program of aid for instruction to include English, reading, history, geography and civics.

## Justice Tire Co. Opens Brake Service Dept.

Virgil Justis, owner of the Justis Tire Service, 222 E. Cucharras St., has announced the opening of a new brake service department complete with the latest Ammco portable brake machine.

The new portable machine purchased at a cost of $1,800, is equipped to provide complete brake shoe and drum service for all makes of cars and trucks.

The machine's brake shoe grinder and brake drum lathe can provide a perfect union between the shoe and drum eliminating brake noise and pulling.

Oftimes, especially in mountain country, overheated brakes cause rough spots to occur on car wheel drums. These burned spots can be erased with the new machine as well as new shoes coordinated to fit old brake drums," Justis said.

The work turned out by the machine and the workmen who use it will be guaranteed by Justis and this includes drum repair service equal to or surpassing state law standards, Justis said.

The new machine also is able to handle the new disc brakes with which some of the 1965 model cars are equipped.

In addition to brake, and all other types of front end suspension service the company now offers its customers, the new shop carries a complete line of Wagner - Lockheed brake shoes and parts.

We can now offer service to new hydraulic brake sections including replacement of parts," Justis said.

William R. McCann, manager of the new brake department, has been employed at the Justis Tire Service for the past three years. Previously he worked in local garages in Colorado Springs since 1955.

McCann, a native of Iowa, is a Naval veteran of the Korean Conflict. He was discharged with the rank of petty officer in 1955. He is married and lives with his wife, Geraldine, and their six children at 505 Lynn St.

Justis has been in the tire business in Colorado Springs since 1948. His shop, in addition to being a state inspection center, offers complete wheel alignment and balancing service, tire recapping and a full line of general tires.

* * *




BRAKE SHOE MACHINE—William R. McCann, manager of the new Justis Tire Service brake shoe department, watches a new $1,800 machine begin a process that will provide a perfect union between brake drum and brake shoe. Virgil Justis, owner of the business, has announced that the acquirement of the new equipment makes it possible to offer complete brake shoe and drum service for all makes of cars and trucks. (Gazette Telegraph Photo)

* * *

## Insurance Group To Hear Denver Speaker

Colorado independent insurance agents will go to the source of the insurance business — the buyer himself — at the 32nd annual convention of the Colorado Insurors Association, Inc., Thursday and Friday, at the Broadmoor Hotel.

Four business executives and an insurance consultant are lined up as panelists of the 1964 convention. Each has responsibilities for the formulation of company insurance programs.

The panelists will explain the steps leading to the selection of an agent and insurance program at their companies at a Friday session. Saturday, they will meet again to discuss personal insurance programs.

Shelby Harper, financial vice president for Security Life and Accident Company of Denver, will be the featured speaker at the Friday luncheon on "Are Better Days Ahead?"



SHELBY HARPER

* * *

## World Leaders Stunned by Nikita's Fall

By THE ASSOCIATED PRESS

The sudden fall from power of Premier Khrushchev stunned world leaders and men on the street around the world. The abrupt shakeup triggered reactions ranging from calm to alarm.

Speculation was widespread among government officials, diplomats and in the press over the new leaders. Communist party head Leonid I. Brezhnev and Premier Alexei N. Kosygin. Would they follow Khrushchev's policy of peaceful coexistence or steer the country on a new, radical course?

Much of the speculation, both in the East and West, centered on the feeling that at the heart of Khrushchev's removal was the bitter Chinese-Soviet conflict and a resulting loss of Soviet prestige in the Communist movement.

"He accepted an open breach in the Communist front rather than subscribe to China's theory of the inevitability of war," said the London Daily Express.

Observers in Tokyo believed the change could pave the way toward some form of reconciliation between the Soviet Union and Red China. It was felt that Chinese Chairman Mao Tse-tung would regard the development as a personal victory, leaving him as international communism's most authoritative figure.

But Red China reported Khrushchev's removal with no immediate comment. The Peking People's Daily carried the story under the headline "Khrushchev steps down."

The Japanese news agency Kyodo reported in a dispatch from Peking that a series of conferences began in the Chinese Foreign Ministry soon after 8 a.m. today. The Kyodo correspondent reported that the general reaction was that Khrushchev's departure represented a victory for Mao.

The Asahi paper's correspondent in the Chinese capital reported that observers there are united in the view that Khrushchev's fall will result in a boost to Mao's leadership of the Communist movement.

In Taipei, Formosa, capital of Nationalist China, the consensus was that Moscow would still reject Peking's view that communism should risk nuclear war for world domination.

Italy's Communist party, the largest in Western Europe, warned in a communique in Rome that it would not support any return to hard-line Stalinist tactics by Khrushchev's successors.

In Yugoslavia, whose President Tito has been pro-Khrushchev, there was dismay among people in the streets of Belgrade.

MOSCOW — Russia is having problems refining all of her crude oil output.



LEO CONNELL



DAVID E. McCARRY

* * *

## Columbia Savings Names Two Staff Positions

H. Eugene Combs, assistant vice president and manager of Columbia Savings and Loan Association, Pikes Peak at Nevada Avenues, today announced two new appointments to his staff.

David E. McCarry has taken the post of manager of the Loan Department. Leo Connell will be in charge of appraisals.

McCarry, 31, was a broker in the mortgage loan and insurance business for three years before accepting a post with Columbia Savings more than a year ago. He had been manager of Columbia's Longmont and Grand Junction loan offices before accepting his present position.

During the Korean War, McCarry served with the armed forces in Korea and in this country for two years and with the reserves for four years. He is married and has one son.

Connell, 29, a native Coloradan, received his BA degree from Regis College in Denver.

MASS

NEW YORK (AP) — Francis Cardinal Spellman celebrated Mass at Good Shepard Chapel of the Vatican pavilion at the World's Fair in New York Friday on the eve of his departure for Rome.

"I will personally report to the Vatican the tremendous success of the exhibit here at the World's Fair," he said.

Gov. Nelson A. Rockefeller of New York was among the 1,000 who attended the Mass.



NEW DEVELOPMENT—Dan L. Howells, left, and Ray Howells of Dan Howells and Sons Construction Co. look over the large number of homes already built in Prospect Park. Both men are the third generation of Howells in the building business. Dan W. Howells, father, built his first home in Colorado Springs in 1935. Dan W. Howells is also the developer of Pleasant Valley, Pleasant Hills and many other areas in the city.

## $5 Million Housing Project Open in Prospect Park

A new housing development has opened in Prospect Park three blocks southeast of Prospect Lake South on Union Boulevard next to the John Adams elementary School.

The land is being developed by Buena Vista Estates Inc. and supervised by Dan W. Howells. The builders of the homes is Dan Howells and Sons Construction Co. and the exclusive agent for the sales of the homes is Pleasant Hills Realty Co.

The theme of the old prospector striking it rich is carried out on each and every home and street. All the model homes carry the names of many famous Colorado mines such as The


# Play "ONLY 19"*

## Food-Is-A-Bargain Game at Furr's SUPER MARKETS

## 734 CASH PRIZES

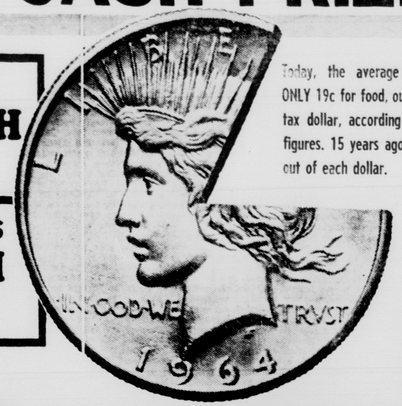
GET YOUR "ONLY 19" CARD TODAY!



Pick up your free card today at Furr's. Hold the card under water for washing. All but one number will fade out, one remaining black. If you have three cards totaling 19, you win $117. If the 19 circle remains black, you win $1400. Prizes ar awarded on a national basis* Only adults may receive cards. Personnel of Furr's and their immediate families are not eligible to win. Winning cards must be mailed BY WINNERS to address shown on card. The "Only 19" National committee will not permit Furr's to mail cards.

**50 FIRST PRIZES**
**EACH $1,400 CASH**
equivalent to a year's supply of groceries for an average family.

**684 SECOND PRIZES**
**EACH $117 CASH**
equivalent to a month's supply of groceries for an average family.




Today, the average family spends ONLY 19c for food, out of each after-tax dollar, according to Government figures. 15 years ago, food took 26c out of each dollar.




FRESH FROZEN FOODS FOR LESS

**YOUR CHOICE**

GREEN BEANS, Top Frost, 10 oz. pkg.
BABY LIMAS, Top Frost, 10 oz. pkg.
BROCCOLI SPEARS, Top Frost, 10 oz. pkg.
WHOLE OKRA, Top Frost, 10 oz. pkg.
**19¢**

CRANBERRY SAUCE Food Club ..... No. 303 can 19c

**FRUIT COCKTAIL** Del Monte, In Heavy Syrup No. 303 Can 19c

**TOMATO JUICE** Hunt's, No. 300 Can 2 FOR 19c

**APPLE JUICE** Food Club 24-oz. Bottle 19c

**PEACHES** Rosedale Spiced No. 2½ Can 19c

**TISSUE** Delta, 4 Roll Pkg. 19c

**SUGAR** HOLLY 5-LB. BAG 49c

**Heinz or Gerber Strained, Jar**
**BABY FOOD** 2 FOR 19c

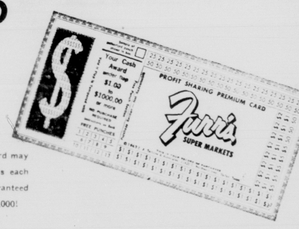
Santa Rosa crushed, in heavy syrup
PINEAPPLE ..... No. 303 can 19c
Kuner's cut
GREEN BEANS ..... No. 303 can 19c
Food Club, in heavy syrup
SWEET POTATOES ..... No. 303 can 19c
Kellogg's
CORN FLAKES ..... 8 oz. pkg. 19c
Kounty Kist, whole kernel
CORN ..... 7 oz. can 2 for 19c
Scotkins
LUNCHEON NAPKINS ..... 50 count pkg. 19c

**Hand and Body LOTION**
Woodbury
½ Price Sale
$1.00 Value
37c

**VIENNA SAUSAGE**
LIBBY'S NO ½ CAN 19c

STORE LOCATIONS
1645 South Tejon
2325 E. Platte Avenue
1818 Alpine Drive
N. Hancock & Alabama
Venetian Village Shopping Center

**WIN UP TO $1000**
FURR'S PREMIUM CARDS HAVE BEEN EXTENDED 'TIL NOV. 4
Time is growing short. Your Premium Card may be a big cash winner. Bring it to Furr's each time you shop and win cash. You are guaranteed a win of $1 and you could win up to $1,000!




**TOMATOES** RED RIPE Lb. 15¢
CARROTS CELLO PKG. 1-Lb. Bag 2 For 19c

SAVE WITH FRONTIER STAMPS AT FURR'S

**LEG-O-LAMB** Autumn Harvest Lamb, Lb. 69c
**LAMB CHOPS** Autumn Harvest Lamb Rib Chops Lb. 79c

LAMB CHOPS Autumn Harvest Lamb Lb. 89c
BONELESS LAMB STEW Autumn Harvest Lamb Lb. 49c
LAMB SPARE RIBS Autumn Harvest Lamb, Lb. 39c
LAMB SHOULDER STEAKS Autumn Harvest Lamb Lb. 59c
LAMB PATTIES Autumn Harvest Lamb Lb. 49c

| | | | |
|---|---|---|---|
| AJAX CLEANSER Reg. | 2 for 33c | AJAX DETERGENT Giant | 79c |
| CAMAY SOAP Bath bar | 2 for 33c | ZEST Bar | 2 for 45c |
| KIRK'S Handwater Castile, Bar | 2 for 21c | LAVA Reg. | 12c |
| P & G WHITE NAPTHA Bar | 15c | IVORY SNOW Giant | 82c |
| IVORY FLAKES Box | 35c | DREFT Reg. | 35c |

FURR'S SUPER MARKETS

COLORADO SPRINGS
GAZETTE-TELEGRAPH
Your Freedom Newspaper
Ever striving for the Pikes Peak Region to be an even better place to live

This newspaper is dedicated to furnishing information to our readers so that they can better promote and preserve their own freedom and encourage others to see its blessing. Only when man is free to control himself and all he produces, can he develop to his utmost capabilities.

We believe that freedom is a gift from God and not a political grant from government. Freedom is neither license nor anarchy. It is self-control, no more, no less. It must be consistent with the truths expressed in such great moral guides as the Golden Rule and the Declaration of Independence.



# High School Students And Their Ambitions

There is no question about juvenile delinquency. There is a great deal of it and it is deplorable.

Also, without a doubt, the influences leading to delinquency arise in parental neglect, matched by government dominance. They arise in conforming and aggressive school influences inescapable in government - managed and financed institutions, and in the shifting mores of our times. These influences downgrade private ownership of property and elevate sexuality to the kind of attention usually reserved for new inventions.

Having made due note of this juvenile delinquency situation, we were considerably heartened the other day to find some statistics respecting the relative normalcy of the bulk of today's high school crowd. Certainly it is true that some fast-moving boys and girls often capture the spotlight and make us think that young people are different than they used to be.

But the University of Pittsburgh recently did a study of attitudes and practices of high school students in more than 1,300 high schools across the land. And the picture their research induces is something far removed from the giddy, overheated drama, leading inevitably to delinquency and worse, that might have been expected.

Actually, from the study, if the figures are to be trusted, most of the high school students of today are conservative and hard-working. Better than 56 per cent are active in churches or other social or charitable groups. Almost 44 per cent of the senior boys and about 30 per cent of the senior girls earn from 70 to 100 per cent of their own spending money. One third of the seniors save a definite amount of money each month with positive goals in view.

Most of the boys and girls say they don't want to establish credit accounts but anticipate paying cash for what they want. And they are willing to save to get what they want.

What are their objectives? About 43 per cent of senior boys and 35 per cent of senior girls indicated that they were saving their money to go to college. Next most important goal was marriage, which ranks quite high even among high school students. Cars and new clothes were next in the line of goals.

After they had completed their educations, 46 per cent of the senior boys and 58 per cent of the senior girls indicated that marriage would then be first. Some also talked of furniture and a home, and there was a surprisingly large amount of talk concerning investments that would be made.

Here was a most encouraging note. About 80 per cent of the young men indicated they wanted to work for themselves. At least 50 per cent would "like very much" to own their own business. Also, there was a surprisingly high percentage who insisted that the work they would undertake would have to be important to them and not merely a good earning job or one that offered security and few challenges.

We have no way of knowing just which high schools were selected in this survey nor just how wide a cross-section was used in tabulating these findings. But if we may assume a broad band of inquiry and reasonable objective analysis, then we would be able to say that these figures indicate that some of the criticism heaped upon government schools in the past several decades may have done some good.

Of course, there will be no way we can cure the malady caused by government management of schools until such management departs. Even dedicated teachers, instructors and administrators come up against the problem of government ukase and political objective. Government is force. And government schools are run on force. Compulsion is employed to compel students to attend. Compulsion is used to get the money from taxpayers so that the bills can be paid. And with these instances of compulsion in vogue it must follow that some measure of compulsion will taint and color the government school instruction however efforts are taken to prevent it.

When we decide that our children should be educated instead of merely schooled in a compulsive manner, then we may be able to provide the kind of market place school that can teach moral law and freedom and can also be objective about political procedures. Government and the church have long been separated. Government and schools should also go their separate ways.

## It Follows

When some men are rewarded for not working, it must follow that other men who work and earn rewards will not receive what they earn.

## THE FAST DEAL




The Local Scene

# The Next Move

By RUFUS L. PORTER

If, as Chief Justice Holmes once said, "Taxes are the price we pay for civilization," Colorado Springs, is well on its way of becoming a very highly civilized place, indeed. The State of Colorado itself is about the eighth highest civilized state in the union, if taxes spell civilization. And Denver, to date, has been the very acme of civilization in our fair state. But it won't take the Springs long to catch up, if all it takes is higher taxes.



A while back Denver instituted a sales tax of two per cent and collected it in all the surrounding counties in order to prevent people from leaving town to save money. They even tried to get Colorado Springs merchants to collect Denver sales taxes on the theory that many Denverites were driving all the way down here to escape the tax. And they may have been mad enough to do it, after they started collecting the tax in Arapahoe, Jefferson, Adams, Douglas and other counties surrounding Denver, if there are others.

But this bit of skullduggery didn't last long. The state supreme court ruled such shenanigans unconstitutional. Denver sales taxes, it said, could be collected only in Denver County. But all the loot already taken in was kept. The taxpayers were so numerous and the payments so small and no records existed as to who paid how much, so the City of Denver just pocketed the several hundred thousand dollars of illegal tax. I was among those who got gypped in this little deal. I purchased four-bits worth of typewriter paper in Littleton and they taxed me one cent for the state and one cent for Denver. I hollered bloody murder, but I never got my penny back. I had to have the paper or I wouldn't have taken it at all.

It wasn't the penny, it was the principle of the thing.

But, unless I am misinformed, the state legislature has, or at any rate is going to, make it possible for any large city to gobble up as much of the surrounding suburbs as it thinks it can digest. One of the chief arguments the realtors use to make the subdivisions sound attractive is that their clients will be moving away from the "high-city taxes." So they move to the suburbs, set up their own tax programs, often higher than they were paying in the city, and then have the city take them in and sock them anyhow.

Now that Colorado Springs has passed the proposed two per cent sales tax, either downtown Colorado Springs is going to be badly hurt, or the city will have to grab up all the suburbs. There is already talk of including all of El Paso County within the city limits. As soon as the tax goes into effect the rush will start to the outlying shopping centers and the cry of the city fathers will be heard in the land. But the cry won't be for tax reductions. No, indeed. It will be for gobbling up the county so that no matter where we shop, we will pay their sales tax.

So many who have been saying "downtown Colorado Springs is dying" are apt to prove to be good prophets, unless the city can extend its boundaries, and soon after the sales tax is passed. Otherwise, the downtown area could be used for a new airport in a few years, with the new Antlers Plaza remaining as the only business building left standing. Fine hotels are usually needed near fine airports, and the downtown area should make a good one.

The law of diminishing returns should start taking effect shortly after the new sales tax does. Then, if the city's next move is to annex all the county, my next move will be out of here.

On the 10 o'clock TV news I heard that the city council had this day passed the sales tax ordinance, and the talk is already on to make the tax cover the "metropolitan area" as the "only fair way" to administer it.

Adam Lyre says: If the price of civilization is all you've got, it ain't worth it.

# Human Values

By FRANK McDONOUGH

There is an odd quirk among men who have outstanding abilities or influence, that is that they will, on impulse, sacrifice the future accomplishment of an entire lifetime. I have in mind three such men.



Recently there was an important, but not crucial baseball series between Pittsburgh and Cincinnati. Bob Friend over careful years had become the head of the Pittsburgh staff and with the care that he had always taken of himself could well have retained that leadership for many years to come. During his recent series he was hospitalized with a dangerous virus and was running a fever of one hundred and four. On impulse he left the hospital and pitched a masterful game. He risked his entire future for no really important reason.

There was "A Man Called Peter" of wide influence among the people of his community. He was warned by his physicians to slow down and thus retain his great influence for many years to come. Instead, he threw himself into additional work. He lost his life and lost the great influence which may have lasted over many years.

When at Gettysburg, Lee ordered his ill-advised charge of Pickett's division in the face of almost rebellious opposition of Longstreet, one of his great aides, General Armistead personally placed himself at the forefront of the charge and lost his life in so doing. The men of that splended division did not need Armistead's personal leadership into the battle but actually would have benefitted more had he directed them from the rear, saved his own life and perhaps been invaluable for years to come. His personal sacrifice served no real purpose except for the impulse of the moment.

It seems a strange human quirk in humans to risk real value on the impulse of the moment. The world could well do without the risk of future loss so that the real value of men such as these might last through future years. Leaders such as these should pay heed to what their value might be rather than give way to the disastrous results of the thoughtless impulse of the moment. We need such men to live for future years of leadership because the world needs them, not just for the moment but for the span of their natural lives.

# A Matter of Power

One of the important, if not the most important, distinctions between a person who loves liberty and a person calling himself a conservative, is that the lover of liberty does not seek political power and the conservative does.

This is a matter of major importance.

Conservatives, by and large, favor a return to power of conservatives in government. They want government to be run by conservatives. They believe, with great sincerity, that government managed by conservatives will be a more frugal, better run, more efficient, less dangerous kind of government than one run by political liberals.

But the person who loves liberty does not seek power; rather, he seeks liberty. And this means that he is not attracted to the idea that "good" men in office are the proper people to run his affairs for him. Rather, he believes that each person should run his own affairs and no others.

Those who love liberty will tell you that each man seems to have a little less than all the intelligence he needs to run his own affairs. Therefore, running one's own business is going to take about all the talent and all the energy he has to spare.

Since this seems to be universally true, it follows that no man, whether a political conservative or a political liberal, has enough intelligence to do more than mind his own business successfully. The assumption that some men, by means of political success, can somehow acquire sufficient skills and talent to run the affairs of others is wholly invalid. It cannot be done.

Therefore, the lover of liberty does not seek power for himself or for others. He is distrustful of ANY man in power of any political persuasion. For he knows that this man WITH POWER, is in a position to exert his will harmfully upon some people. In fact, he knows beyond any shadow of doubt that the liberty of some will be impaired by the power held by another.

It is easy to understand why political liberals fear political conservatives. It is easy to understand why political conservatives fear political liberals. Each of these groups seeks power and the advantages that power can bring.

Therefore, each of these groups sees the other group as one which might conceivably deprive it of power. And since each group wants to exert power to restrain and control the other group, a loss of power is viewed as a threat and a deprivation.

But those who love liberty do not love power. They do not favor any kind of person with power regardless of his political affiliation.

But the curious fact is that conservatives and liberals (in the political sense) both seem to fear the lover of liberty. Somehow, they seem to imagine that regardless of deep philosophical convictions to the contrary, the lover of liberty wants power after all.

Actually, all that the lover of liberty tries to do is to convince as many as possible of any and all political convictions that we can manage our affairs without having a policeman or a commissar standing by to force people into line. People manage their own affairs when they are free to seek the kind of satisfaction each one wants. You don't have to force people to line up to get what they want to get. They'll line up by themselves.

But the tendency of trying to compel all people into a given mold (any mold) invariably deprives some people of their liberty. Thus, the lover of liberty is an enemy of monopoly control. He favors self-control and recognizes it as an ever-present fact of life.

Political conservatives and political liberals are both alike in one sense. They imagine that men are basically evil and must be forced into decent behavior. And both of them aver that if men are good, there would be no necessity for using force on them.

But the dilemma induced by the assumption that men are basically evil is seen when we consider granting power to men who are basically evil. And this is the proposition forever arising from politically oriented behavior. If men are evil, then power is far too dangerous for them to have. If men are good, then power is unnecessary.

Whichever is true, the fact is that the lover of liberty does not seek power. It's a good thing to keep in mind.

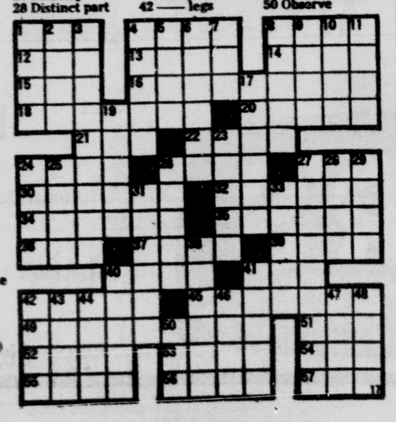
## Foodstuff

**ACROSS**
1 Corn on the ——
4 Meat dish
8 Apple ——
12 Fruit drink
13 Ceramic piece
14 Ancient Greek coin
15 Evergreen tree
16 At the start (Latin)
18 Betrothed
20 Anatomical networks
21 Art (Latin)
22 God of love
24 Buffoon
26 Paradise
27 Rightful
30 Maker of amends
32 Broadens
34 Domesticate a second time
35 Change of a plant's habitat
36 Bitter vetch
37 Habitat plant form
39 Gnaw
40 Fondles
41 Persian chieftain
42 Monk (var.)
45 Foul dens
49 Withdrawal
51 Wager
52 Heavy blow
53 Domestic slave
54 New Guinea port
55 Eros, Thor, Zeus
56 Summers (Fr.)
57 Marine flyer

**DOWN**
1 Restaurant
2 Norse god
3 Rugs of a sort
4 Male red deer (pl.)
5 Ocean movement
6 Nullified
7 Small tumor
8 Canadian hillsides
9 Death notice
10 Rake
11 Shade trees
17 Satiric
19 Amphitheater
23 Married again
24 Female horse
25 Roman road
26 Construct
27 Salutary
28 Distinct part
29 Essential being
31 Princes
33 Term in accounting
38 Help
40 Equals
41 Coal pits
42 —— legs
43 Nevada city
44 Covered with frosting
46 Corn bread
47 Shakespearean king
48 Swedish weight
50 Observe

Answer to Previous Puzzle

SALADIN PETER
PRESIDE AGAVE
IGNITED DELED
NOTATE RENO
NOSE PI
TAOS MIRAGES
OUT STERE RAT
URI HONEY USE
RICHARD SMEW
ED SLAT
EGER EMERGE
RAREE EMERIES
LOUIS SONNETS
ELIANS ENTENTE



# OPEN PARLIAMENT

The statements and opinions expressed in this column are those of the contributors and do not necessarily express opinions or convictions held by this newspaper.

Letters will not be published without the name and address of the writer. Letters must be received at least two days before publication.

**33rd PSALM**

To the Editor:

In my mind's eye I can see many things which give cause for alarm. As a nation we have a national debt exceeding 300 billion dollars and there is no apparent effort to pay if off. Our boys conscripted into military service are stationed in other countries and some of them are losing their lives. All the while their presence is a daily threat to another world war, with greater power for destruction than ever at the disposal of military forces.

There are rioting and rebellion taking place in various places at home. There are many persons who believe that the sign of a good legislature is the passage of many laws. Apparently they do not realize that every law placed on the statutes is a restraint against individual freedom, and can lead only to eventual government control of everything.

A nation of individuals without hope spells doom. However, there are signs of hope, here and there, among Americans. It has been said that where there is hope, a way can be found to solve man's problems.

My hope comes from the Word of the Creator and this morning our Bible study group discussed and meditated on the hope provided in the 33rd Psalm. There is great hope for the individual in the words of this Psalm, especially the 9th, 10th, 11th and 12th verses. I recommend the entire Psalm for the readers' consideration.

ED RICHARDSON
1504 N. Nevada

**AN 'OLDIE'**

To the Editor:

FDR said, "I do not believe in communism any more than you do but there is nothing wrong with the communists in this country; several of the best friends I have got are communists," from Congressional record, Sept. 22, 1950.

This story is an "oldie" from Alice, Tex., on cemetery voting. Pedro was sitting on the side walk crying. A friend came by and asked: "What is wrong?" Pedro answered, between sobs, "My father has been dead 10 years and he came back to vote for Lyndon but he never stopped by to see me! That is why I am crying."

I haven't had too much use for Chenoweth but after reading the long list of the things he voted against, I intend to vote for him.

I am sure glad to know there never was any compulsion in any of the farm programs. But someone sure shot a lot of cattle and knocked a lot of pigs in the head during those FDR years of prosperity. No one was hungry, just people.

As "me too" Dewey said, we had 8,000,000 unemployed at the time of Pearl Harbor and it took a war to give them jobs.

How about that?

H. A. BOWMAN
Box 541
Manitou Springs

**TRICKS OR TREAT**

To the Editor:

I remember Halloweens from 1884, when I was three years old. I had one brother three years older than I, and he was afraid of nothing, and I was his victim on this Halloween. He scared me so much and so often that I have been frightened most of the 81 years since that time.

The older boys of those days took a delight in destroying any small property that was movable; they took a special delight in overturning chicken coops, and other small buildings that were a necessity in every backyard in that day or rather night, before the city sewer system was inaugurated. One year I remember (I was not old enough to help) a bunch of high school students pulled a buggy up into the belfrey where the bell was that tolled us when it was time to come to school each morning. How they did it I never knew but it must have taken a long rope and lots of boys to help pull it up to that third-story belfrey.

One year, after I was in the transfer business, I had a lot of wagons and tried to hide them on Halloween eve, but this one wagon was left out. Next day it was gone, and I did not find it until next summer when the creek went dry, six blocks away, and there was my wagon, in a ruined condition, where some kids had put it under the water. Cost me $50. The carrying off of porch furniture and other things is just as much a crime on Halloween as any other stealing. The writing on store windows causes more expense than anyone knows about. To write on a building with lipstick is a permanent injury to a building, as lipstick cannot be removed from a stone or light brick building. I am saying these things, hoping young people may take some less harmful way to have fun. It isn't funny to the ones that are harmed.

Now it's time for tricks and treats. This is a harmless thing to do. If people don't want to supply you with treats, that is their privilege, and you should not worry them. But this communistic UNESCO has had the nerve to saddle the country with the idea that children should go around on Halloween and collect money for the children of foreign countries. UNESCO does not give this money to needy children. They give it to the foreign governments, millions of dollars, and they spend it to help their governments. Our children or your children should never go begging for money to be given to UNICEF, the International Children's Emergency Fund. It has been proven that every cent of these millions collected from our people is distributed to the communistic countries for the help of their governments who can use the money for any purpose they choose. Much of it will be spent to help arm the communists to fight against the U.S.

UNESCO is hoping that the United States Senate will ratify a proposed treaty known as the convention against discrimination in education. UNESCO's proposed new treaty would deliver the entire American educational system into UNESCO international control. It could destroy every private and parochial school in the United States. It would automatically remove education from under domestic law and control. It encompasses every phase and facet of American education. Wake up, America, do something to clear away this U.N. poison in the air. The treaty will be ratified if you don't wake up soon. Who wins the youth, wins the future of America.

We do not have a veto in the United Nations any more, did you know that? Here is the law: 1. If, due to a veto, the Security Council fails to act in a case of military crisis, the General Assembly can hold an emergency session to take up the matter. 2. In such a case, the General Assembly can call on member nations to make available their armed forces for whatever military action the General Assembly may recommend. We are completely at the mercy of a majority vote of that awful mixed-up MOB.

Better get out of the U.N.

FRANK S. WELSH
1820 W. Bijou

**64-DOLLAR QUESTION**

To the Editor:

It seems to me that not near enough has been made very plain about our greatest need. The question is, do we want to live under our Constitution in FREEDOM, OR do we allow this administration to sell us out to the United Nations? You know the disarmament bill passed and we now, right now, are in great danger of losing our country and our freedom, for an international socialist plan under communist rule. The United Nations, composed of 114 nations, (most of whom are barely out of savagery) and they have 114 votes to our one. Khrushchev has three to our one. Besides, who wants to give up our freedom for a dictator rule?

Congress has more Democrats, two to one of the Republicans, so they have passed so many subversive laws and subversive bills that we have already lost more than half of our freedom. The Civil Rights (wrongs) bill is the very law that will disrupt harmony in our lives and our country.

Johnson continues to spout about prosperity and peace — peace such as we have in Viet Nam, and prosperity under inflation. He, Johnson, fails to mention that 313 billions which we can NEVER hope to pay back.

The sixty-four dollar question. Do we want freedom under our time-tried Constitution, or do we want international law and dictatorship? Be safe, vote for Goldwater.

ELLEN CHANDLER
312 N. Cascade.

**PROGRESS**

To the Editor:

A recent letter by Mrs. Lorraine Burgess drew a response entitled, "Don't Hold Back the Dawn," which somewhat concerns me. The theme of the editor's paper was that progress should not be impeded. I agree. I am for progress too. However, lest we forget, progress assumes many meanings among different groups. Practically all politicians lately have been both liberal and conservative, albeit at different times. Semantics is the bane of too many discussions.

One question Mrs. Burgess raised was the possibility of filtering the smoke from the two rock-crushing plants. The reply was that "the ugliness of. . . .a couple of smoke stacks doesn't add up in our mind to equal the ugliness of men out of work, relief checks, and taxation to the point of enslavement." May I construe this to mean that a filter will cost so much that the plants must close? Honestly, why can't a filter be considered? Just how does filtering a smoke stack impede progress? After all, more jobs are created, for the filter must be manufactured, installed, and maintained. And esthetic value, although virtually worthless at the cash register, would increase for the Colorado skyline, I feel. It appears difficult at best to preserve a skyline as you suggest, because neither you nor I have the wherewithal to "purchase that area and do as we please with it."

I had the opportunity to visit Los Angeles, California recently and view for myself the foremost example of unplanned progress in the country. The September issue of the Sierra Club Bulletin carries a short report entitled, "Beginnings of a new nationwide organization?" The article concerned California State Senator Thomas M. Rees'

(Continued on Next Page)

## Question Box

Question No. 599: "What is a good way of knowing who is worthy of one's confidence?"

Answer: Since one of the most important means to a successful life is knowing who is worthy of confidence, one cannot be too careful in arriving at a way of determining whether a man is worthy of one's confidence.

Since the most important questions are ethical questions, it is important to know what person is worthy of confidence as to what is right and wrong and what will promote the general welfare on this earth.

Of course no one can answer all questions, but a man who is worthy of confidence should be able and willing to answer all your questions, or anyone else's questions, without evasion or contradiction on what he is advocating or believes in. If this man has a double standard of right, you will find that he contradicts himself or by evading when the right question is asked.

Those who have double standards are past masters in evasion. They will not answer direct questions but instead will constantly change the subject. You must keep them to the subject and insist they answer a yes or no and then be able to explain their yes or no answer. Even a question whether a man has stopped murdering people can be answered by simply saying, "No, I have not stopped because I cannot stop something I have not been doing."

A man worthy of confidence should have logical, rational reasons for his convictions and be able to answer all questions on these convictions without evasion or contradiction. Then you could put confidence in that man.

## Wit and Whimsy

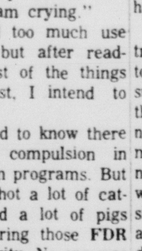
You never could take your money with you, but some people can remember back in the old days when the government would let you have some while you were here.

To The Point

# The Dreadful Burden Of Hand-Shaking

By RUSSELL KIRK

Personally, I like to shake hands with folk. But then, I never have stood for public office, except for the exalted posts of justice of the peace and delegate to the county convention.



It is far otherwise with President Johnson. That unfortunate gentleman has been clutching the mitts of voters the length and breadth of this great land. On several occasions, blood has been seen to ooze from his maltreated fingertips. By this show of cordiality, perhaps the President seeks to dispel the impression that he is a cold, canny fish. But is his game worth the candle?

We are told that the handclasp originated as a proof that neither of two men, on meeting, bore a dagger in his fist. However this may be, Americans long have been passionately addicted to the hand - shake. Visiting English lecturers and dignitaries in the last century, used to complain bitterly of this barbaric ordeal; nowadays, however, they meekly submit to such American folkways. I would that they, and some of our own luminaries, had stiffer backbones, as well as stiffer fingers.

For it pains this commentator to behold an enormous reception-line, with here and there in the crowd not a few of those monstrous specialists in the bone-crusher grip. Mr. Robert Kennedy, they tell me, in his present senatorial campaign, extends merely two fingers — and those extremely supple ones. Though this tactic may not be heroic, it smacks of prudence.

For public men, the eighteenth-century bow was better far. Yet it did not long survive the august mien of President Washington—and even he was accused of being somewhat stiff in his bowing. John Adams might have kept Thomas Jefferson at bay, if he had anticipated the electoral glad - handing of Lyndon Johnson; but he was not fond of Tom, Dick, and Harry.

For my part, out of sheer pity, I abstain so far as civility will allow from clutching the fingers of a candidate for grand office. To bask in the great man's smile suffices me. I would not subject even Kwame Nkrumah or Cheddi Jagan to this torment.

In medieval times, when trial by battle was invoked, a proxy champion was acceptable at law; and even in our own age, marriage by proxy is possible. So why cannot we agree to have candidates' hand-shaking performed by proxy? Then President Johnson and Senator Goldwater might engage the services of professional wrestlers, competent to confound and agonize even the most malignant of hand-clutchers.

Or possibly a version of the military salute might be substituted for this excruciating rite. Failing some such expedient, candidates soon will have to wear steel gauntlets: 75 million voters, bent on a cordial grasp, will reduce the presidency to a splendid misery. And with female aspirants to that dignity, must we not show mercy at last?

Besides, no one nowadays suspects presidential candidates of concealing dirks in their fists. Their armaments are grimmer. A man may shake and shake, and be a villain still.

# OPEN PARLIAMENT

(Continued from last page)

proposal on September 15 for the formation of a "Los Angeles Gruesome" committee to hail outstanding accomplishments in uglifying the city. " 'Los Angeles Gruesome' will not give recognition to those heroic few who are beautifying our city, but to those who are outstanding in fouling it up," he said. Competition for the bright awards "would be fantastic." Rees suggested a special category for public agencies for their irrational planning and singularly uninspired designs.

I do not seek to compare Colorado Springs to Los Angeles, at least not yet. Our city has much to offer compared to Los Angeles and many other cities, due in part to the relatively late arrival of "the progress that is reaching, at long last, into Colorado Springs." The progress of the city in many instances is commendable. New industry is arriving, construction is booming, growth is evident everywhere. I feel, as do you, that this is good. However, Mrs. Burgess did not ask for progress to stop, as you imply. She asked for the intrusion of ugliness to stop. As Los Angeles defines terms, there is no difference. And yet, in another context, progress can be defined as the removal of ugliness, whether it be belching smoke or men out of work. That is progress worthy of support, in contrast to the profiteering sort of ugly "progress" you urge us to support.

A very good book depicting progress as it is found today in our country is "This Is the American Earth" by Ansel Adams and Nancy Newhall. This book provides much food for thought for one who will consider the type of progress, indeed the very future, that Colorado Springs wants and deserves.

Please, in our drive for progress, our urge for new growth, new jobs, and far horizons, let us use judgment and consideration. Let us not think only of the last dime of profit, nor necessarily the first dime for every hitherto unsullied area. This is my desire for Colorado Springs progress; I can only hope (since, as you point out, I have no "right" to put my views on progress over on everyone by "force") that the people of Colorado Springs will unite in supporting progress only when it truly is progress.

CHARLES H. HOUSE
903 Dunston

Editor's note: We, too, hope that the people of Colorado Springs will support "progress only when it truly is progress." However, since people are individuals, each has different ideas as to what progress is. Undoubtedly, many people of Colorado Springs would not agree with all of Mr. House's ideas as to what constitutes progress and, in cases of disagreement, we have no objection whatever if Mr. House attempts to PERSUADE those who disagree with him to conclude that he is right. The same, of course, goes for Mrs. Burgess.

Our objection comes at the point where individuals such as Mrs. Burgess or Mr. House urge the force of government to inflict their ideas of progress upon those who disagree with them. Mr. House seems in his last sentence to agree that this is wrong. However, he also seems to have a distinct prejudice against profits which to us indicates that he does not appreciate the fact that without profits the rise in living standards which has occurred in the last 100 years would not have occurred. If living standards are to continue to rise or even to continue at their present level, profits must accrue to investors. If they don't, living standards will go down regardless of how much "beauty" is imposed by some upon others.

Insofar as Mr. House's direct questions about filters are concerned, may we comment that whatever time, energy and capital are devoted to providing such filters must be diverted from other areas which those employing them evidently think are more important at the present time or else the filters would already have been provided. We do not know how practical or costly such filters would be. Since Mrs. Burgess and Mr. House are so concerned about them, why don't they find out the practicality and cost and initiate a VOLUNTARY campaign to collect the necessary funds? So long as the funds necessary for such a project were collected voluntarily we would have no objection. We do object to the use of the government force which would be involved if tax funds were used to please Mrs. Burgess and Mr. House.

**AN ASSIGNMENT**

To the Editor:

Reference your editorial, "A Letter to Bob," of October 1:

The first time in my life that I can recall reading an editorial is just these past few weeks since moving to your city and receiving your newspaper.

Referring to the above editorial, let me compliment you on getting across to us your point; that being, "the principle of getting something for nothing as opposed to the principle of getting something in exchange for something else." You are completely correct in this, and not for one minute would I disagree. . .end of compliment.

Beginning of complaint: The above is all the good I can possibly say for the editorial and its writer.

We are newcomers in your city, having recently moved up from San Antonio, Texas. We are receiving FREE for four weeks your newspaper, prior to purchasing it monthly. Many more such writings as this editorial may make up our minds for us.

While agreeing in "principle" your procedure in our opinion (I say "our" because my husband thoroughly agrees) is absolutely distasteful. Both these boys, Bob Burns and Scott McElligott of Collinsville, Illinois, were simply carrying out an assignment given to them by their teacher. I believe you know as well as I that too few high-schoolers do assignments as is, then to be thoroughly reprimanded as you have so successfully done will, in my opinion, only serve to drive still more students to the "It's no use," "It's not worth it" attitude.

I am concerned about such writings as this from adults, for you see I have a son in school now. Some day he may be asked by his teacher to do some assignment. I expect my son to carry out assignments as required by his teacher. Doing anything less would be a form of rebelling and disobedience. You should not need this sort of information, but obviously you either were not thinking or only concerned with your "principle."

Why did you not write directly to the teacher? You didn't know his or her name You did know the school, grade, city and state; and that he or she was the English teacher! The message you wanted to get across could have in the above manner gotten to the rightful individual.

Put yourself in the place of these boys. Now, how do you feel? My husband and I both did this very thing. Would you care to know what we came up with? We both decided the assignment wasn't worth the rebuff received in reply!

Personally, as a mother and as a person interested that youth learn obedience and have the desire to carry out adult requirements. I am thoroughly ashamed to admit that an adult, and possibly a father, wrote such a thing as this "editorial."

Now, we are going to request one thing of you. Please charge us for two of our FREE four weeks newspapers and send them, with our compliments, on to these two before-mentioned boys. We desire acknowledgment that this request has in fact been carried out. Thank you.

One other thing: Do NOT print this in your newspaper without first asking our permission.

Should you desire not to fulfill our request of newspapers to these two boys, we will then consider seriously, sending copies of this letter to each boy and the teacher involved.

MR. and MRS.
RAY TURNBAUGH
3303 N. Hancock Ave.
Lot 12

**EDITOR'S RESPONSE**

Dear Mr. and Mrs. Turnbaugh:

Many thanks for your fine letter. You know, insofar as the impact of my editorial on the minds of the two young men carrying out their assignment, you may be right. At least, I'll go along with the probability that the reaction you suggest will be among the reactions experienced. But I wonder if that will be the only reaction. It seems to me that there are a number of other possibilities, equally likely. The lads will be famous among their classmates. They are not going to resent this. And the lesson of buying what they want instead of asking someone to give it to them will be carried home in a manner they will never forget. Indeed, a letter to the teacher, as you mention, might never have reached the boys at all. So, the young fellows will have a worthy lesson which will stand by them all their lives; they will become heroes to their classmates; and they will have learned another important lesson, too. Whatever we do is done in front of everyone. Actions not only have consequences, they have repercussions in areas tangent to the direct cause and effect route. This is another gain for the young men.

As for the teacher, let us consider again. The teacher, also, will have learned a lesson. Had we written privately she could have and would have ignored it. Further, from that moment she could have let everyone know that the Gazette Telegraph was a pretty poor newspaper, in her opinion. Of course, I imagine this is what she is definitely going to do now. But all who know of this public exchange will be able to see through any attitude of this kind, should it appear.

But there's one other point, and a very big one, which neither of us has touched upon at all. In actual fact I didn't write the editorial to the lads, I wrote it to you and to thousands more of our readers. The young men are not in Colorado Springs and the impact on them, although personal, will be of limited expanse. The principal gain as I see it, is that teachers in Colorado Springs, also engaged in examining newspapers, will have this example for themselves. The entire community can benefit by an expression of these principles, which, you state, you find "completely correct."

Now, let me say that I am not a part of our circulation department and I do not know what it has done in an effort to build circulation. However, I presume by your letter that in an effort to secure you as subscribers, it has offered you a four-week trial subscription at our expense. If it has stated that the newspaper is being delivered "free," the statement is incorrect. We are paying for it. Someone has to pay for it and we are doing so in this case. If you are now motivated to step in and share the paper with others, that is marvelous. If I understand you correctly, you now want half of the two weeks' delivery of the newspaper to go to one or another of the two young men. You feel that because we were delivering the paper to you for four weeks at our cost, we should be willing to deliver it to one of the young men for two weeks at our cost, while reducing your own delivery to two weeks at our cost.

That is not satisfactory. The confusion arises from your supposition that our presentation of the newspaper to you is "free." It isn't. Not only are we paying for the delivery to you, we are doing so for a solid reason. We are hopeful that you will subscribe and become enthusiastic readers of the Gazette Telegraph. Because we believe you will like the paper and especially that you will enjoy the editorials, and because you are local residents, we are willing to go to this expense to interest you.

But we have no hope of interesting the boys nor of securing them as subscribers. Therefore, we cannot send them a part of your introductory offer.

But here is what we will do. We'll continue to complete our introductory offer to you. Meanwhile, at my own personal expense and with a letter explaining my action, and giving you full credit for having inspired it, I will send them a two weeks' subscription to the Gazette Telegraph. But let us understand each other. I am willing to do this, not because I think the young men will ultimately subscribe, but because I am willing to go to this added cost because I hope you will subscribe.

Anyone who can write as fine a letter as you have should be a subscriber to the Gazette Telegraph. If this is agreeable, let me know and I will promise to accomplish this.

Do you have a preference as to which lad is to get it?

You've requested that we not print your letter without your permission. Naturally, we respect your wishes and will not. However, if you do grant permission, we will print your letter together with my response as indicated here. And I believe the young men ought to see your letter and also that they should read my response. Agreed?

One final point: You say that you are interested in having young people learn obedience. And I quite agree. In the lengthy process of growing up, obedience to proper authority is essential. But there is a danger zone here. Excessive emphasis upon obedience can rob the young man or woman of the ability to think for himself. He must have principles in mind so that he can weigh the orders he receives in an effort to discover for himself their intrinsic merits and demerits. On this basis he learns to reason. Understanding and self-reliance are more to be desired than blind compliance. And I have hopes that this exchange will have stimulated this kind of development all the way around.

Thank you for giving me this opportunity to express myself further. Now, whatever your wishes may be, consider us willing to carry them out in accordance with this letter.

ROBERT LEFEVRE

**SECOND LETTER**

To the Editor:

Just a few days past we received your fine letter dated October 6, 1964. Many thanks to you for your consideration toward us and our letter, in this gracious and thought - provoking manner.

You do have our permission to print our letter, or letters, in your newspaper, after first reading this second letter which contains a correction or two, plus a few added comments.

First of all, reference your second page which states, in part: "If I understand you correctly, you now want half of the two weeks' delivery of the newspaper to go to one or another of the two young men." This statement is incorrect, or else our "typewriter" errored. According to our copy of the letter, the statement referred to by you is this: "Please charge us for two (2) of our FREE four weeks newspapers. . ." It is possible that you misinterpreted this statement. It simply meant two newspapers, not two weeks' delivery. This is just what the boys asked to receive. Reference your editorial and Bob Burns' letter, (in part): ". . .one free complimentary copy. . ."

On page two also, of your letter, you mentioned your willingness to send to both us and the boys or boy, your newspaper. This is most kind of you, but we are still just as willing as before to pay the twenty cents and postage to have one sent to each boy.

As to our subscribing, this we have already done. Last Wednesday, we paid our one dollar and fifty cents for the month of October.

The remainder of your letter (the major part), with just one exception, which we will briefly touch upon, could not have been more kind, more considerate, and more right. However, in defense of our first letter to you, all this, you must admit, was not brought out in your editorial, leaving us room to doubt, to some extent, your motives and reasoning.

The before-mentioned "exception" is this: your persistent reference to the word FREE. Please grant us the intelligence, and possibly those two boys also, to know nothing is really free. Granted, our usage of the word as stated in our letter, possibly was ill-chosen, even though stated to us in this exact manner. However, since you persist, allow us the same. What we really meant, without spelling it out in so many words, was that for four weeks your newspaper was supposed to be FREE of any cost to us personally. Just one added note and then we will consider this particular issue closed. We did not ask for these free (to us) issues of your newspaper, they were offered us and we accepted.

We are in agreement with you that the boys should see both your letter and ours. We have a suggestion if you consider it wise and in order. What about sending one newspaper to each boy, containing these letters and any further comments you might possibly feel need to be added?

Again we repeat, we are sincere in stating that we will, if you will just bill us, stand the expense involved in sending these two newspapers.

It has been a real privilege for us to have received your fine, and long-to-be-remembered letter. Though we do not know you, and may never have that opportunity, be assured that we hold you and your principles, as stated in your letter, in very high regard, and, we might add, with a new respect that we admit to not having prior to your cordial letter.

MR. and Mrs.
RAY TURNBAUGH
3303 N. Hancock Ave.
Lot 12

Editor's note: The Gazette Telegraph welcomes Mr. and Mrs. Turnbaugh as subscribers and thanks them for this friendly exchange. Copies of today's Gazette Telegraph containing this exchange will be sent to Bob Burns and Scott McElligott with the personal compliments of ye editor.

# Can Poverty Be Measured?

By FRED G. CLARK and
RICHARD S. RIMANOCZY

I.

The human race has always been fascinated with the idea that "social problems" can be reduced to simple statistics and attacked with complete confidence from a "scientific" base.

In cold fact this approach is not scientific: it is "scientistic" and assumes all sorts of things that are not true.

But such is the magic of arithmetic that, when answers to problems are expressed in numbers, they captivate the mind and influence entire programs.

II.

The most publicized case in point is the "discovery" that every family with an annual income of less than $3,000 lives in poverty.

That has become the magic number in the crusade against poverty.

Let's look at the unreliability of this figure.

Suppose two families living side by side have equal incomes of $2,000, an amount well below the cut-off point.

Family "A" consists of a man and his wife and six children living in a rented house.

They do live in poverty and frustration.

Family "B" consists of an elderly man and wife who own their house and have a savings account.

On $2,000 they live in comfort and security.

Yet, according to statistics both families live in poverty.

II.

The statisticians consider every "spending unit" as a family and many of these are single people — unmarried or survivors of a marriage.

Let's look at two of these whose annual income is $2,000.

One of them is old and sick, without earning power or financial resources.

This is a tragic poverty case with no future.

His frame of mind is deep depression.

The other man is an interne in a hospital who must count every penny in order to make ends meet.

Just before pay day he may have to live on peanut butter sandwiches and powdered milk.

But the frame of mind of this young man is not depression: it is optimism based on the knowledge that in a few years he will hang out his own shingle and become a prosperous and secure practitioner of medicine.

His hardships are temporary and endurable.

Yet he is classified as a poverty case.

IV.

Let's look at two $2,000 families of the same size, both without financial resources.

One of them has "given up" and does not even try to "manage" what money they have and to make ends meet.

The other family has that invisible resource known as pride and self-respect.

They scrape, darn, patch, skimp and "manage."

They would resent being classified among the impoverished because they are determined to improve their lot.

They go hungry before asking for help.

(This brings to mind the fable of the two frogs that fell into a bucket of cream: one said, "Woe is me" and sank to the bottom; the other said, "Let's fight this out" and struggled until he had churned up a sizable pad of butter to keep him afloat.)

V.

Everyone is agreed that poverty is a tragic problem that must be continuously attacked.

But it cannot be attacked with statistics or crocodile tears: it must be solved case by case, according to the true conditions that exist in each case.

Many are hopeless and must be relieved by assistance.

But many are solvable when the true needs are analyzed, and these needs will never be known as long as each case is a punch card pumped into a computer.

There is no substitute for an intelligent, sympathetic, realistic, personal investigation followed up by specific solutions.

This method is possible only through local programs, conducted by local people, with full knowledge of the local problems.

The "scientific," "over - all," "massive," "all-out" attack is dramatic, and is a good vote-getter, but it will not abolish poverty.

These prices good Sunday, Monday, Tuesday and Wednesday, October 18, 19, 20 and 21, 1964. We reserve the right to limit quantities. None sold to dealers.

SUPER SHOPPING SPREE

Register FREE at Miller's

CUDAHY BAR S

3 WINNERS in Colorado Springs and Pueblo will get ALL THE EDIBLE FOODS she can put into a Shopping Basket in 5 MINUTES! And if your Regristration Blank includes a label from any Bar-S product or a reasonable facsimile you will also win an EXTRA $100 worth of groceries as a Bonus! No purchase necessary. GET FREE REGISTRATION BLANKS at Miller's. Registration starts Thursday — October 15 thru Saturday, October 31, 1964. Employees and their families of Miller's Super Markets and Bar-S are not eligible to win. REGISTER EVERY TIME YOU COME TO MILLER'S!

MILLER'S SUPER MARKETS
Division of NATIONAL FOOD STORES
Friend of the Family

FOOD IS A BARGAIN at MILLER'S!!

Now Ask for "ONLY 19" Coupons

BEST MEALS Start with MILLER'S MEATS..

CORNED BEEF 69¢




Lean & Tender, Fancy BONELESS
"You Just Can't Beat That Miller's Meat."

Lean, Meaty Spare Ribs — Small, Select Sizes ... Lb. 49c
Willie's Sauerkraut — Old Fashioned ... 2 Lb. Bab 39c
Hillside Sliced Bacon — Fancy Quality, Full 1-lb. Uniform Slices ... Pkg. 49c

Top Taste Smoked
BONELESS COTTAGE BUTTS lb. 69c

Select Sliced Beef Liver ... Lb. 39c
Sliced Large Bologna — Top Taste, All Meat ... 1-Lb. Pkg. 65c

All White EGGS — Morning Glory U.S.D.A. Grade "A" Small — Doz. 29c

Kuner's Fruit Cocktail — 5 No. 303 Cans $1

Beet Sugar — Holly Brand — 10 lb. bag 99c

Maxwell House Coffee — Instant (Includes 20c off) 6-Oz. Glass 98c

PURE GRAPE JELLY — Top Taste ... 10-oz. Glass 19c
ANTI-FREEZE — Permanent Type, Protect Rite ... Gallon Can $1.39
JIFFY BISCUIT MIX ... 40-Oz. Pkg. 29c

PARKAY MARGARINE ... 4 1-Lb. Pkgs. $1
STEWED TOMATOES — Kuner's 6 No. 303 Cans $1
SWANSON T.V. DINNERS — Frozen Pkg. 39c
Corned Beef Hash, Macaroni & Cheese, Beans & Franks, Spaghetti & Meat Balls.



TOKAY GRAPES
Sweet & Juicy
2-LBS. 25¢

Yams — Nutritious — 2 LBS 29c

Snow White CAULIFLOWER ... Lb. 19c
Solid & Tender CABBAGE ... Lb. 7c

S&H GREEN STAMPS

IT'S S & H DAYS at MILLER'S

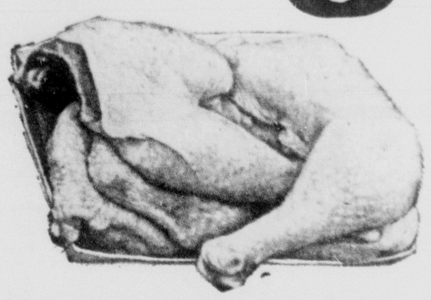
Shop Here, Save Here -- Low Prices Plus "S.H." GREEN STAMPS

Empire

1514 N. Hancock
Golf Acres Center
2314 W. Colorado
These Prices Good
Today, Thru Oct. 21

2 Locally Owned and Managed Super Markets

Fryers



Grade "A" Fresh...
Ice Packed-Cut-Up
33c pound

CLEARFIELD
LONGHORN CHEESE 49c lb.

Seasoned Just Right
EMPIRE PURE PORK SAUSAGE 35c lb.

Columbine Fresh Creamy
BUTTER LB 53c




SHOP & SAVE

8-Sponge Assortment
O' Cello Pkg. 29c

Gerber's Strained Baby Foods 3 4½ oz. Jars 29c

KRAFT'S
Salad Bowl Salad Dressing ..... Quart Jar 33c

Jergen's Toilet Soap ..... Bath Size Bar Reg. 2 for 33c 10c




CRISCO
A fine vegetable Shortening
3 lb. Can
69c

Assorted Flavors
Brimfull
CANNED POP
7 12 oz. Cans 49c

BABBIT CLEANSER
Scouring Powder
14-oz. can 10c

Vanilla, Choc., Butterscotch, Dark & Sweet Chocolate
Royal Pudding ..... Large Family Size Box 9½c

PET or CARNATION EVAPORATED MILK
Tall Can 10c

IT'S CRANBERRY TIME
Extra Fancy Wisconsin
CRANBERRIES
One Pound Bag 25c

APPLES
Colorado Crisp
Snappy Jonathan
3 lbs. 25c



Solid Crisp
HEAD LETTUCE 2 Heads for 29c

New Crop
ARIZONA YAMS lb. 10c

EMPIRE SUPER MARKETS STORE HOURS
Daily 8 a.m. to 8 p.m.: Sunday 9 a.m. to 7 p.m.



THIS IS THE PLACE — Sergeant Major Daniel A. Nigbur of ARADCOM headquarters, and Maj. Harry E. Ziegler, assistant aviation officer or ARADCOM, discuss a proposed flight of an ARADCOM aircraft to the Chicago area. (ARADCOM Photo)

* * *

## PROFILE OF A NON-COM

(This is another in a series of articles portraying Non-Commissioned Officers of the Army Air Defense Command in Colorado Springs. As in other Army outfits, ARADCOM looks to its cadre of NCOs to play an important part in providing experience and leadership vital to fulfillment of the command's mission.)

By S. SGT. VINCE NAYLOR
ARADCOM

Responsibility for the scheduling, clearing, and dispatching of aircraft is only part of a flight operations sergeant's job. In ARADCOM headquarters' Aviation Section this is the job of Sergeant Major Daniel A. Nigbur.

As flight operations sergeant, he must coordinate flight plans with interested agencies such as the Federal Aviation Agency, airways traffic control, control tower, and approach control. He must maintain complete charts on all flights and keep files on flying regulations and navigational aid information up to date. He has to be familiar with weather symbols, cloud formations and be able to interpret teletype weather reports and maps. In general, he must have a working knowledge of all phases of aviation flight control.

Sergeant Nigbur entered the Army in 1943 to serve first with the 26th Infantry Division at Camp Jackson, S.C. In 1944, with the 26th Division, he went to Europe. Wounded just prior to V-E Day, he was rotated back to the States and sent to Schick General Hospital in Clinton, Iowa. In November, 1945, he was released from the hospital and discharged from the Army.

In 1948 the sergeant reenlisted. Since then he has seen duty at Fort Knox, Ky.; Cape Canaveral, now Cape Kennedy, Fla., with a transportation unit that was responsible for hauling missiles from Patrick Air Force Base to the Cape. This was during the time when test firing of the Wac Corporal missile was in progress. Duty with the Wisconsin Military District, on civilian component status, was next.

After a tour of duty in Korea, from 1953 to 1954, and the Aviation School at Gary Air Force Base, Tex., Sergeant Nigbur was assigned to an Aviation Battalion at Fort Riley, Kan. During his stay at the Kansas Post he helped to set up the flight operation sections of four aviation companies.

It was 1960 when Sergeant Nigbur left Fort Riley for his first assignment to the then newly organized Aviation Section of ARADCOM headquarters. He left ARADCOM in 1962 when he was placed on orders for Germany. While in Germany he served as flight operations sergeant for the Aviation Section of the Seventh U.S. Army headquarters. He returned to the ARADCOM headquarters Aviation Section as flight operations sergeant in April of 1963.

Living in Security, Sergeant Nigbur has taken an active part in community affairs with his membership in the Widefield High School Gladiators Booster Club. He is a charter member of the group, which was formed in the community to support all of the school activities. The sergeant is on the publicity committee for the club.

A parishioner of Holy Family Catholic Church in Security, Sergeant is a member of the Knights of Columbus.

Sergeant Nigbur and his wife, Winifred, have four children, all boys. The oldest, Tom, 16, is a junior at Widefield High School. Danny Jr., 13, attends Sproul Junior High School. The remaining two boys are Mike, 8, and Mark, 4. Both Tom and Danny play football at their schools. Tom, a fullback for the Widefield Gladiators, was recently chosen as "Gladiator of the Week" by the Booster Club and only last Wednesday was announced as the Gazette Telegraph's sports staff's selection for "Back of the Week."

The Nigburs own a small ranch in Elko, Nevada where they plan to live after the sergeant's retirement from the Army. They now live at 1205 Main St., Security.

**CRASH KILLS 40**

COLOMBO, Ceylon (UPI)—At least 40 persons were reported killed and 200 injured in the derailment Saturday of a government railway train near here.

Rescue parties and medical teams were rushed to the disaster spot, about 25 miles north of this capital city. The train was en route here from north Ceylon.

## Two Teenagers To Be Tried for Threat to LBJ

CHEYENNE, Wyo. (AP) — Two Casper teen-agers will be tried Nov. 9 in U.S. District Court on charges of threatening to assassinate the President.

The boys, Larry Dean Rush, 17, and Ray Edward Smith, 16, both pleaded innocent to the charges at their arraignment before U.S. District Judge Ewing T. Kerry Friday.

The boys are juniors at Natrona County High School in Casper.

A grand jury indictment against the boys was waived and Judge Kerr said he would require a jury trial even if the boys want to waive that right.

The judge continued their $1,500 bond which was posted after their appearance before U.S. Commissioner Warren Winter in Casper last Tuesday.

Smith and Rush are being prosecuted under the federal juvenile delinquency law for minors. They were arrested in Casper last Sunday night. The following day President Lyndon Johnson spoke in Casper.

The court information charges that the two boys visited the Smith youth's father, Ray L. Smith, in a Casper hospital and in a discussion about the President's visit the next day the Smith boy said "we are going to kill him." The information added that immediately afterward the Rush youth said "you mean assassinate."

The remarks were made in the presence of Mrs. Mary Venable, a nurse at the hospital and wife of a Casper policeman, the information said.

Barry Mahoney of Casper, the youth's attorney, said he had been unable to talk to Mrs. Venable about the incident although she had given her statement to government officials.

Both boys denied making the alleged statements and they said they did not know Mrs. Venable.

Judge Kerr held a 15-minute discussion with the boys and the Rush youth's parents prior to their courtroom appearance.

## Veteran Bus Driver Held After Accident

DENVER (AP) — Denver police were holding a 16-year veteran bus driver of the Denver Tramway Co. today for investigation of drunk driving and leaving the scene of an accident.

John E. Woodford, 46, was jailed after a collision in southeast Denver involving a bus and five cars.

Patrolman Bob Heiberger said the bus struck a car owned by Earl E. Matteson. His car was pushed into another starting chain reaction.

Police notified a bus company supervisor, who met the driver at the end of the run—across town in northwest Denver.

Heiberger said Woodford denied drinking and said he knew of no accident.

Woodford took a breathalyzer test which showed a .21 blood-alcohol reading. A reading of .15 is the level at which an individu is considered under the influence of alcohol.

PARIS — French race track customers are being warned anew about pickpockets.

## Civil Service Area Director Dies

LAKEWOOD, Colo. (AP)—Funeral services for Walter E. Elder, regional director of the U.S. Civil Service Commission, were held at Lakewood Methodist Church today.

Elder, 53, died Wednesday of an apparent heart attack in his office at the Denver Federal Center. He had been civil service chief for seven years.

For Those Who Have Read 'A Texan Looks at Johnson'

HERE ARE THE FACTS

At one time J. Evetts Haley was a respected historian and writer. In recent years he has turned his pen to right-wing smear pamphlets, attacking liberals, moderates, Negroes, Jews and Catholics. His book "A Texan Looks at Lyndon" was written in an attempt to help Barry Goldwater win the presidency by defaming President Johnson. He has been an active supporter of Maj. Gen. Edwin Walker. In 1948 he was a Republican candidate for Congress.

Rocky Mountain News—(Sept. 14, 1964)—Republican Governor Smylie of Idaho referred to Haley's book as "smut" and said he would hope there would be no campaigning of this type. He was backed up by Republican Governors Love of Colorado, Hatfield of Oregon and Hansen of Wyoming.

Life Magazine—(Feb. 9, 1962)—"In the category of crackpots, it would be difficult to outdo the destructive mischief of an organization called Texans for America. This is the invention of a wealthy West Texas rancher named J. Evetts Haley, who frankly advocates lynching Chief Justice Warren."

Thomas H. Thompson, Pulitzer prize winning editor of the Amarillo, Tex., Globe-Times—"Haley is a disappointed, embittered and roughshod man with a talent for self-expression. Also he is a frustrated politician, a defeated candidate for governor and a lost-cause man."

Voters of Colorado Springs,
Repudiate Extremist Smears and Tactics
Vote for
LYNDON B. JOHNSON FOR PRESIDENT

(Paid for by Citizens for Johnson Committee, Wm. Barton, Chairman)

WHY Do Great Republican Newspapers Endorse a Democrat?

The New York Herald Tribune, for example has NEVER BEFORE in its history endorsed a Democratic Candidate.

"We Choose for the Presidency:
Lyndon B. Johnson

"We find ourselves, as Americans, even as Republicans, with no other acceptable course.

"Senator Goldwater, for all his obvious sincerity, simply does not have the combination of personal talents necessary for the Presidency of the United States.

No. 1. "The more he discusses foreign affairs, the clearer it becomes that he has no grasp of the infinite complexities of a dangerous, frustrating and volatile world. The constant confusions over what he really means suggest little talent for diplomacy. He has shown himself, in sum, a poor risk for that most awesome of a president's responsibilities, the conduct of foreign relations in an age when survival may depend on his judgment, and his judgment alone.

No. 2 "His thinly veiled equation of Negro rights with violence in the streets is a mockery of the fundamental Republican dedication to equal rights. However pure his heart, his tactics dishonor the heritage of a century. We believe strongly in Republican principles.

But this, in our judgment does not justify making Barry Goldwater president of the United States.

"In Mr. Johnson we are offered a man of vast experience and manifest competence.

"Moreover, Lyndon Johnson's greatest talent is the one needed now as seldom before in our history; that of reconciling the seeming irreconcilable.

"The nation needs a president who can bind up its wounds and let it find its soul again.

"Our inescapable choice -- as a newspaper that was Republican before there was a Republican party, has been Republican ever since and will remain Republican -- is Lyndon B. Johnson."

© 1964 N.Y. HERALD-TRIBUNE REPRINTED BY PERMISSION FOR USE IN NEWSPAPERS
FOR THE COMPLETE EDITORIAL SEND A STAMPED SELF-ADDRESSED ENVELOPE TO 117 E. UINTAH

VOTE FOR LYNDON B. JOHNSON FOR PRESIDENT

Citizens For Johnson Committee

William Barton, Chairman



CAPT. THOMAS D. MOORE

* * *

## Capt. Moore To Present AFA Seminar

— Capt. Thomas D. Moore Jr., assistant professor of Electrical Engineering and research associate, will present the fifth in the fall series of technical seminars sponsored by the Air Force Academy Department of Electrical Engineering, Oct. 20 at 3:30 p.m. in room 6H26, Fairchild Hall.

The seminars will discuss PARS — Program for Academic Registration and Scheduling. Capt. Moore will cover the efforts in progress at the Academy to utilize computers for academic scheduling.

In the past year schools of all levels have begun to utilize computers for related tasks such as making prerequisite checks and scheduling classrooms use.

Captain Moore was a member of the Department of Electrical Engineering for three years prior to being named a research associate. He is a graduate of the Naval Academy in the Class of 1955 and received his Masters Degree from Stanford in 1961. Immediately thereafter he joined the Academy faculty.

The speaker is a member of the Association for Computing Machinery.

Next program in the series will be presented Nov. 5. Capt. J. L. N. Violette will discuss "Obstacles in Coaxial Waveguides."

## CIA Called Shot on China Atomic Test

WASHINGTON (UPI) — The U.S. intelligence system often has taken criticism for not foreseeing events, but it scored a bullseye in predicting Red China's first nuclear blast.

On Sept. 29, Secretary of State Dean Rusk announced to the world that China was then in a position to detonate its first nuclear device in the "near future."

How the United States got its information on developments behind the Bamboo Curtain will remain u closely guarded secret.

The most officials have been willing to disclose privately is that it came from a "variety" of sources and that it was confirmed by assessments of other governments.

One source may have been U2 reconnaissance flights. There have been frequent reports — never publicly confirmed here —that such flights have been flown over mainland China by nese regime on Formosa.

Information indicating China was just about ready to conduct its test apparently came only a short time before Rusk's public disclosure.

At this point the Russians were indicating privately to U.S. sources that they now agreed China was on the verge of entering the nuclear age.

U.S. analysts had a fairly good idea of Red Chinese capabilities for producing nuclear materials needed for an explosion. They calculated that the initial test would probably use up most of the supply of these materials. This would indicate it might take China some time to build new devices and make a stockpile of weapons.

**SAVINGS**

LOS ANGELES (AP) — Tuesday Weld, swathed in a pony skin coat, strawberry wiglet and dark glasses, picked up $44,433 at the County Clerk's office in Los Angeles yesterday.

The money had been saved for the 21-year-old actress since she was 15 under a court order protecting minors.

Make your own dresses? When making an expensive dress, see that it has two belts. If the belt gets shabby before the garment is worn out, as belts are likely to do, you have a replacement.

## Wilson Pushes Ahead With New Cabinet

By JOHN GALE

LONDON (AP)—Installed in office by a razor-thin margin, Britain's new prime minister, Harold Wilson, pushed ahead today the business of forming a Labor government.

With a probable Parliamentary majority of only four votes, the 48-year-old prime minister will have little leeway to carry out his five-year program.

Wilson's most controversial measures — steel renationalization, government ownership of urban building land and the phasing out of Britain's nuclear deterrent — are bound to meet powerful opposition after the new Parliament meets Oct. 27.

Friday night's late returns with one result to come gave Wilson's Laborites 317 of the 630 House of Commons seats. The Conservatives of former Prime Minister Sir Alec Douglas-Home had 303 seats and the Liberal party 9—an over-all majority for Wilson of five.

The last seat is expected to be held by the Conservatives, reducing the slender Labor margin further.

Wilson moved swiftly to form his administration. Within hours of his call to Buckingham Palace where he met with Queen Elizabeth II on his appointment, the Prime Minister named his first six cabinet ministers.

The key post of foreign secretary went to Patrick Gordon Walker, despite his defeat for a Commons seat at the hands of a Tory candidate.

Gordon Walker, 57-year-old pipe smoking party intellectual, was expected to get a safe Commons seat upon the retirement of one of Labor's elderly rank-and-filers.

George Brown, 50, deputy party leader, was named minister of economic affairs and first secretary of state which means, in effect, he is deputy prime minister.

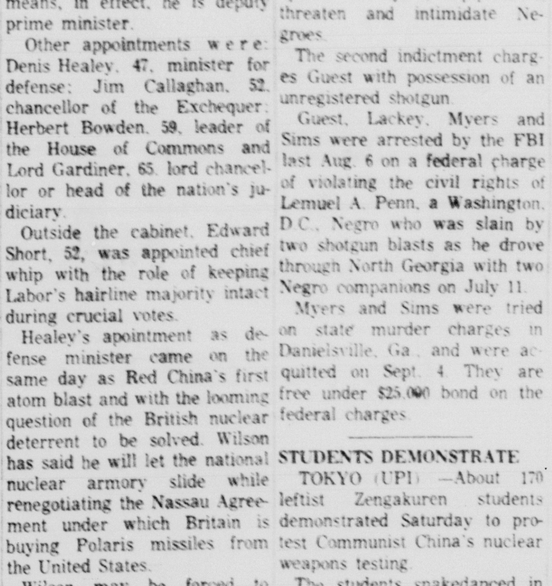
Other appointments were: Denis Healey, 47, minister for defense; Jim Callaghan, 52, chancellor of the Exchequer; Herbert Bowden, 59, leader of the House of Commons and Lord Gardiner, 65, lord chancellor or head of the nation's judiciary.

Outside the cabinet, Edward Short, 52, was appointed chief whip with the role of keeping Labor's hairline majority intact during crucial votes.

Healey's apointment as defense minister came on the same day as Red China's first atom blast and with the looming question of the British nuclear deterrent to be solved. Wilson has said he will let the national nuclear armory slide while renegotiating the Nassau Agreement under which Britain is buying Polaris missiles from the United States.

Wilson may be forced to reach some arrangement with the Liberals, to stay afloat. Liberal leader Jo Grimond made it clear the first move must come from the new prime minister but he indicated he was open to suggestion.

Soe political experts predicted Wilson's administration could last for at least three years, but there were ominous overtones.



IDEA PAYS OFF—Phillip R. Wolfe of 1106 E. Pikes Peak Ave., receives a cash award from Maj. Gen. D. B. Johnson, deputy commanding general of the Army Air Defense Command (ARADCOM), for a money-saving suggestion. Wolfe, who works in the Reproduction Branch of the Adjutant General Section, suggested that the headquarters sell to a local wastepaper company, rather than destroy, unclassified wastepaper accumulated by the Reproduction Branch. The idea will save the government more than 200 dollars annually. (ARADCOM Photo)




NEW EASTSIDE BUILDING — Pictured above is City Glass Co. No. 2, located at 2705 E. Highway 24. The new building is part of the City Glass Company's expansion program, according to Jim Davidson, owner. Davidson said the new building will afford 2,160 square feet of floor space. He said the building was mainly for the convenience of the City Glass Company's east side customers. The Company's main building is located at 414 W. Colorado Ave. Davidson started the City Glass Company in 1950. He has been in Colorado Springs since 1942, when he came here from Stigler, Okla. The building is being leased from John Pearson.

## Grand Jury Indicts Six -- Four Klansmen

ATLANTA (UPI) — A federal grand jury has indicted six men, including four Ku Klux Klansmen accused of murdering a Washington, D.C., Negro educator, on charges of intimidation and violence against Negroes, the FBI said Friday.

Three of the men were arrested Friday in Athens.

The FBI said the men arrested were Denver Willis Phillips, 24, an Athens garage mechanic; George Hampton Turner, 32, a loom fixer in Athens who lives in Hull, Ga.; and Herbert Guest, 37, who operates the garage where Phillips is employed.

The FBI said they were arrested on two indictments returned by a federal grand jury in Athens.

The first indictment charges that Paillips, Turner, Guest and three other men—Cecil William Myers, Joseph Howard Sims and James S. Lackey — conspired to injure, oppress, threaten and intimidate Negroes.

The second indictment charges Guest with possession of an unregistered shotgun.

Guest, Lackey, Myers and Sims were arrested by the FBI last Aug. 6 on a federal charge of violating the civil rights of Lemuel A. Penn, a Washington, D.C., Negro who was slain by two shotgun blasts as he drove through North Georgia with two Negro companions on July 11.

Myers and Sims were tried on state murder charges in Danielsville, Ga., and were acquitted on Sept. 4. They are free under $25,000 bond on the federal charges.

**STUDENTS DEMONSTRATE**

TOKYO (UPI) —About 170 leftist Zengakuren students demonstrated Saturday to protest Communist China's nuclear weapons testing.

The students snakedanced in front of the Communist Chinese Trade Association building and clashed with police riot squads. Six students were arrested.

If you use a net on your baby carriage, weight the corners with small lead fishline sinkers. This will prevent it from blowing away. Paint the sinkers and sew them through the tiny loops in the weights.

# News Received of Local Service Men

Airman Third Class Douglas L. Smith, son of Mr. and Mrs. George A. Edwards, 18 E. Willamette Ave., has graduated from the technical training course for U. S. Air Force inventory specialists at Amarillo AFB, Tex. He is a graduate of Palmer High School.

George Dorer, of Colorado Springs, is a member of the Pershing Rifles Platoon at Stetson University, and participated with the group in the annual "Good Ol' Days" parade at New Smyrna Beach, Fla., on October 7.

Marine Private First Class Darrell J. Leitner, son of Mrs. Helen L. Hill, of 114 Balfour St., is spending a 20-day leave from the Marine Corps here in Colorado Springs. Leitner will report after leave to the Marine Corps Air Station El Toro, Calif. He is a graduate of Wasson High School.

Marine Pvt. Donald E. Grubb son of Mr. and Mrs. Jesse B. Grubbs of 1407 E. Madison St., has arrived home to spend 20 days leave from the Marine Corps. He is an alumnus of Wasson High School.

Two Colorado Springs men have completed U. S. Air Force basic military training at Lackland AFB, Tex., and have been selected to attend technical training courses. They are Airmen Roy E. Pickel Jr. and Fred E. Thompson III.

Airman Pickel, son of Mr. and Mrs. Roy E. Pickel of 1410 Rushmore, will be trained as a communications - electronics specialist at Keesler AFB, Miss. He is a 1964 graduate of Harrison High School.

Airman Thompson, son of Mr. and Mrs. Fred E. Thompson Jr., of 1606 Baylor Drive, will attend the aircraft equipment repairman course at Chanute AFB, Ill. He is a 1964 graduate of Roy J. Wasson High School.

Marine Pvt. First Class Frank C Byrd, son of Mrs. Ellen L. Byrd of 6338 Seventh St., participated in a Navy-Marine Corps amphibious warfare training exercise called "Hard Nose" at Camp Pendleton, Calif., Oct. 6-17, while serving with 1-7 Battalion Landing Team.

Army Pvt. Stanley G. Johnston, son of Mr. and Mrs. Chester I. Johnston, 335 E. Burgess Rd., Route 4, Colorado Springs, completed a field communication crewman course under the Reserve Enlistment Program, Oct. 8, at Fort Leonard Wood, Mo. He was graduated from Falcon High School, Peyton, in 1963.

Airman Third Class James R. Smith, son of Mrs. Dixie L. Smith, of 3716 Templeton Gap Road, has graduated from the technical training course for U. S. Air Force supply specialists at Amarillo AFB, Tex. He is being assigned to a Tactical Air Command (TAC) unit at Forbes AFB, Kan. His wing supports the TAC mission of providing firepower and other air support to U. S. Army forces. He is a graduate of Indio (Calif.) High School, attended Southern Colorado State College.

Army Staff Sgt. George P. Green, whose wife, Marie, lives at 2266 Bison Dr., was assigned to the U. S. Army Support Command, Vietnam, Oct. 5. He is a petroleum supply specialist and entered the Army in December 1953. He is the son of Mr. and Mrs. Harry S. Green, 179 Fifteenth Ave., Council Bluffs, Iowa.

James T. Carver, aviation anti-submarine warfare technician second class, USN, son of Mr. and Mrs. Howard E. Carver, of 90 East Burgess Rd., has returned to Naval Air Station, Norfolk, Va., with Air Anti-Submarine Squadron 27 after completing a three month tour of duty aboard the anti-submarine Squadron 27 after completing a three month tour of duty aboard the anti-submarine aircraft carrier USS Intrepid in the Mediterranean.

Marine Private Robert C. Ross, son of Mr. and Mrs. Val R. Ross, of 117 Doris Dr., Security, completed recruit training Sept. 23 at the Marine Corps Recruit Depot, San Diego, Calif. He will report to Camp Pendleton, Calif., for advanced infantry training.

## Mountaineering Class To End Here Sunday

A team from the Ft. Carson Leadership and Mountain Training School and a demonstration by the Evergreen Mountain Team will conclude the fifth annual mountaineering session for U. S. Air Force Academy cadets starting about 8 a.m., Sunday, in North Cheyenne Canon.

First Lt. John McGuire heads the instructors from Ft. Carson who have given approximately 40 volunteer cadets instructions in basic mountaineering techniques.

Civilians who are members of the Evergreen Mountain Team from west of Denver will show a new emergency evacuation method that may be adaptable for military mountaineering as it is taught at Ft. Carson.

A few candy cane - dinner mints sprinkled on top of individual helpings of warm chocolate pudding will melt just enough to create a pretty marbelized effect. Chill dessert until time to serve.

Stear quality, grade A. This years crop.
10 to 16 lb. average

GRADE A OVEN READY Turkeys Lb. 35¢

CHICKEN FRIED STEAKS Shurtenda Just Heat & Eat LB 79¢ Buy a 10 lb. box for your freezer 6.89

WIENERS Skinless Swift Premium Lb. Pkg. 49c
BACON Sliced Sigman's Peak Lb. Pkg. 49c
FISH STICKS Mrs. Paul's 14½ oz. Pkg. 59c
SAUER KRAUT Willie's Lb. Pkg. 25c
SHRIMP Breaded Rounds, Booth Lb. Pkg. 95c

STOKES Chili WITH BEANS 4 300 SIZE CANS $1

Bisquick 40-OZ PKG. 39¢

LIQUID DETERGENT Chiffon BIG 48-OZ. SIZE 69¢

Flake Biscuits Pillsbury Style 2 4-oz. Cans 21c
Cookies Pillsbury Ready to Bake All Varieties Pkg. 49c
Cake Frosting Pillsbury, Fudge or Vanilla Pkg. 43c
Turnover Pillsbury, Apple or Blueberry Pkg. 59c
Baked Beans B&M 18-oz Can 33c
Baby Ruth Curtiss Junior Halloween Candy Bars 40 Ctn. Pkg. 77c
Butterfinger Curtiss Junior Halloween Candy Bars 40 Ctn. Pkg. 77c
Dill Pickles Drehers Regular Pint Jar 29c

Baby Food Heinz Strained 11 Glass Jars $1
Baby Food Heinz Junior 7 Glass Jars $1
Instant Quick Cocoa (Inc. 10c Off) 2 Lb. Pkg. 69c
Dog Food Hills, (Regular or Special Pak) 7 No. 1 Cans $1
Dog Food Hills, Horsemeat & Gravy 5 No. 1 Cans $1
Dog Food Hills, Beef w/Gravy 4 No. 1 Cans $1
Instant Coffee Nescafe (Inc. 20c Off) 6 oz. Jar 89c
Frozen Waffles Aunt Jemima 9 oz. Pkg. 29c

VINE RIPE FRESH Tomatoes 2 LBS 39¢
Lettuce FRESH CRISP FIRM HEADS LB. 15¢
APPLES Ex. Fancy Colorado Red Delicious 4 Lb. Poly Bag 39c
SQUASH Fresh, Hubbard, Thick Meat Tender Lb. 5c
RUBBER PLANT Decora, 34" Tall, 6" Pots, Double Split Leaf Philadendron Your $2.59 Choice

Fresh From King's Own Quality Bakery!
Caramel Nut Loaf Regular 35c Special 25c
Vemp Bread Regular 31c In New Poly Bag Special 25c

Prices Good thru Wed., Oct. 21. We reserve the right to limit quantities.

S&H GREEN STAMPS

KING Soopers

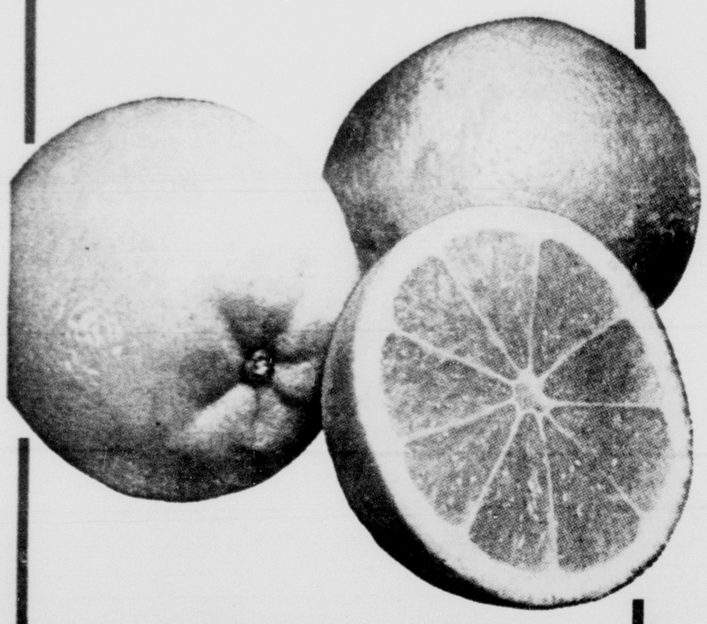
Sweet Relish Dreher's 16-oz. Jar 43c
Aluminum Foil Alcoa 25 ft. Roll 35c

WIN BIG, MONEY GET YOUR "PLAY 19" CARDS AT KING SOOPERS PLAY "ONLY 19"

# Grapefruit

Florida Grown, Tasty, Thin Skinned. White or Pink.

**3 lb. 49¢**



SAFEWAY




# Velveeta

**CHEESE FOOD**

How About a Cheeseburger

**2-lb. pkg. 79¢**

# Ground BEEF

Made of Federally Inspected Beef Only. Money back guarantee. No Limit.

**3 -lb. pkg. $1**



# Jonathon Apples

Crisp, Mountain Grown for flavor — 38-lb. box — **$2.95**

Crisp, Fresh, Gardenside Brand.
**CELERY HEARTS** pkg. 29¢

Sweet, Juicy, Flavorful
**BARTLETT PEARS** 2 lbs. 29¢

Smooth Skinned, Medium Size
**YAMS** 2 lbs. 29¢

# POT PIES

Manor House Frozen Tuna, Chicken, Turkey, Beef — 8 oz. pkg. **15¢**

Town House
**Tomatoe Juice** 4 46 oz. cans **$1**

# Play "ONLY 19"*

**Food-Is-A-Bargain Game**

*Today, the average family spends ONLY 19c for food, out of each after-tax dollar, according to Government figures. 15 years ago, food took 26c out of each dollar, and during those 15 years, food stores have increased the variety available manyfold, and have brought you beautiful, de-luxe, large supermarkets, located conveniently near your home. Americans today eat better for less than anyone, anywhere, at any time in history! Safeway is proud to join other members of the Food Industry in telling the story: "FOOD IS A BARGAIN"

**Get your FREE "ONLY 19" card at Safeway—734 prizes NATIONWIDE**

No purchase necessary, get card at either end of checkstand or from any Safeway employee except Meat Dept. personnel. One card per visit. Only adults may play. Full details and rules are posted at your nearby Safeway Store.



*WE GIVE GOLD BOND STAMPS*

# Boneless Beef Rib Steaks

Cut in cube size for Stewing or Pot Pies. Well trimmed of excess fat and gristle. U.S. Choice Grade Beef. — lb. **59¢**

Cut short from the first five ribs which are the "heart" of the Standing Rib. Well trimmed. Bone-in. — lb. **85¢**

Boneless
# Chuck Roast

Boned, Rolled and Tied. U.S. Choice Grade Beef only. Various size amounts. — Lb. **65¢**

BONELESS. U.S. Choice Grade Beef only. "The Perfect Swiss Steak"
# Round Bone Roast **67¢**

**Fore Shanks** Fresh lb. **25c**
Cut from U. S. Choice Grade Beef only. Very meaty. Whole Shanks.

**Joint Knuckles** lb. **9c**
Cut in various size portions. Many uses for these. While they last.

# Holly Sugar

Holly Brown & Powdered — 2 1-lb. pkgs. **25¢**

# Sliced Cheese

Dutch Mill, American, Pimento, Swiss, or Sharp. — 3 8-oz. Pkgs. **89¢**

# Noodle Soup

With Chicken Stock. Red Kettle Brand. — **10 for $1**

# Crackers

Busy Baker Brand — 1-lb. pkg. **23¢**

**MORE BIG MEAT FEATURES**

**ENGLISH CUT ROAST**
U.S. Choice Grade Beef only. Rolled, and Tied. Boneless — lb. **77¢**

**BEEF BOILING MEAT**
Plate Portion Cuts. The real thing to cook with vegetables. "The Steak with a Flavor of its Own." — lb. **15¢**

**CHUCK STEAKS**
Well trimmed .U.S. Choice Grade. All number seven cuts. Bone-in. — lb. **49¢**

**FISH 'n SEAFOOD**
TASTES GOOD/GOOD FOR YOU

| | | |
|---|---|---|
| FESH OYSTERS | 12-oz. can | 69c |
| Captain's Choice Brand. Nice size servings. | | |
| PERCH FILLETS | 1-lb. pkg. | 45c |
| Captain's Choice Brand. Large white center cuts. | | |
| HALIBUT STEAK | 1-lb. pkg. | 69c |
| Captain's Choice Brand. Large white center cuts. | | |
| BREADED SHRIMP | 1½-lb. box | $1.37 |
| Trophy Brand. Large size ready to cook. | | |
| FISH STICKS | 14-oz. pkg. | 59c |
| Breaded. Mrs. Pauls Brand | | |
| FISH FILETS | 8-oz. pkg. | 39c |
| Breaded. Mrs. Pauls Brand | | |
| FISH STEAKS | 2-lb. box | $1.09 |
| Breaded. Booth's Brand. Individual size servings. | | |

**BAKERY BUYS**

BREAD Mutli Grain, Skylark 12-oz. loaf 25c
DANISH SNAILS Raspberry, Mrs. Wright's 12-oz. pkg. 39c
CAKE Chocolate Frosted Ranch Layer. Mrs. Wright's, (Reg. 39c) 14-oz. cake 35c

**FREE TEA-COFFEE CUP**

With coupon and purchase of $5 or more. And remember there are other coupons good for other items of MELMAC Dinnerware good this week. Be sure to check the coupon booklet.

**NEW AT SAFEWAY**
Golden Books Illustrated
**DICTIONARY**
Here is a set of books just right for any Grade School Youngster. Easy to read, and understand. 6 volumes in all.
Book 2. Now on Sale ea. 79c
Book 1 Still available. ea. 49c

SAFEWAY

We reserve the right to limit quantities. None sold to dealers. Prices good in Colorado Springs & Security thru Wed., Oct. 21, 1964.




GUY McCULLOUGH



KENNETH HOWARD

* * *

## Motel Group Elects New State Officers

Guy McCullough, owner of Bungalow Court Motel, was elected a vice president of the Colorado Motel Association at the state convention, Oct. 7-9 in Denver.

Outgoing president of the state association is Kenneth Howard, owner of the Albert Pick Motel and Restaurant. Both local motel owners are active in the Pikes Peak Chapter of the state association which is linked to the American Motor Hotel Association (AMHA).

Other officers of the state association elected at the convention were: Rod Knudtson, Kit Denver, vice president; Lou Ca-Denver, vicepresident; Lou Canaiy, Estes Park, vice president; Ralph Fehr, Denver, secoe doeainasssvLl,ld,tant secretary - treasurer; Alta Reid, Denver, recording secretary; and Milton Hayes, Estes Park, state representative to the national association. The recording secretary's address is 1010 Leyden St., Denver.

At the convention, action was taken to change the state by-laws to eliminate the positions of first, second and third vice presidents, in favor of three equal vice presidents.

Attending the convention from Colorado Springs were: Mr. and Mrs. Howard; Mr. and Mrs. Frank McCammon, Eagle Motel; Mr. and Mrs. George Yandera, Garden of the Gods Motel; Mr. and Mrs. Ben Herman, Mel-Haven Lodge; Mrs. Lorraine Kopetsky, Red Wing Motel; Mr. and Mrs. and Mrs. Earl Fletcher, Beverly Hills Court; Mrs. Grace Rose, Apache Court; Mr. and Mrs. Eddie Johnson, West Hills Motor Lodge; McCullough, Bungalow Court; Mrs. Jane Schmidt, Colorado Motel; Sam Blair, Ranch Motel; and Mrs. Howard Hudson, Shearer Lodge.

Guest motel owners were represented from Wyoming, New Mexico, Kansas and Texas.

At the convention, Pueblo was chosen as the site of the 1965 meeting, and Estes Park for the 1966 convention.

It was voted to seek more effective legislation against bad check writers "skips" who don't pay motel bills and "bait" advertising of accommodations.

Bernard Russell of Benton Harbor, Wash., retiring president of the national organization, spoke on the need for professionalism in the motel business.

He said there were about 62,000 motels in the nation, representing a $12 billion investment.

## Beatles Did Not Vote in Britain

LONDON (AP) — Along with Queen Elizabeth II, the Beatles didn't vote in Britain's general election.

"We wanted to cast absentee votes, but the forms were mailed to us too late," said Beatle Paul McCartney.

He wouldn't say whether he and the other Beatles — John Lennon, George Harrison and Ringo Starr — would have voted Conservative, Labor or Liberal.

The queen can't vote. Law bars lords, lunatics and felons from the polls.

# Mizzou Mauls Falcons in Second Half 17-7

## Martin Praises MU For Improved Play

The "near perfect" game by Missouri's muscled Tigers drew praise from Coach Ben Martin in the Air Force Academy's dressing room following the 17-7 decision by the visitors in Falcon Stadium, Saturday afternoon.

"We knew all along they had good athletes at Missouri," the AFA coach said. "Today they just cut out the mistakes they have been making in previous games."

The improved play of Mizzou, after splitting their first four games of the season and looking anything but the title contender they were supposed to be in the Big Eight race, somewhat surprisd the Air Force coaches as well as many of the Tigers' followers in the press box.

Martin said he thought Missouri showed great poise when they traveled 68 yards in 15 plays with only one minor mistake (a five yard penalty) for their third period score which just about wrapped up the game.

"A team has to have a lot of concentration to do that," Martin opined. "We (Air Force) did that once a couple of years ago and it was a career high for us.

"They had better individual athletes than we had — and when they concentrate like they were today you're not going to beat them. I'd say they played ball well enough to beat most teams today," Martin continued.

As for the second half of action and the way Missouri controlled the ball, giving the Air Force the chance to run only three plays and punt in the first 14 minutes of the third period, Martin was a little puzzled at why his team was unable to stop the Tigers.

"We weren't too effective, but they were playing 'smash' ball (running right at the Air Force middle). In that instance you have to count on them making a mistake somewhere. But they didn't.

"But they just aren't supposed to be able to run that way against the defense we used," Martin explained. They made some of their five and six yard gains straight ahead when we were in a 'gap-eight' defense. And that's not supposed to happen."

The Falcons pilot said his team used 16 different defenses to try and stop Missouri along the line of scrimmage. "We were trying everything we had to stop their running game — and boom, they went ahead anyhow."

Martin had little to say about his own team's offense — or lack of same as they again scored only once for the fourth time in five games — but he was a bit surprised that Missouri was as sharp as they were on Saturday.

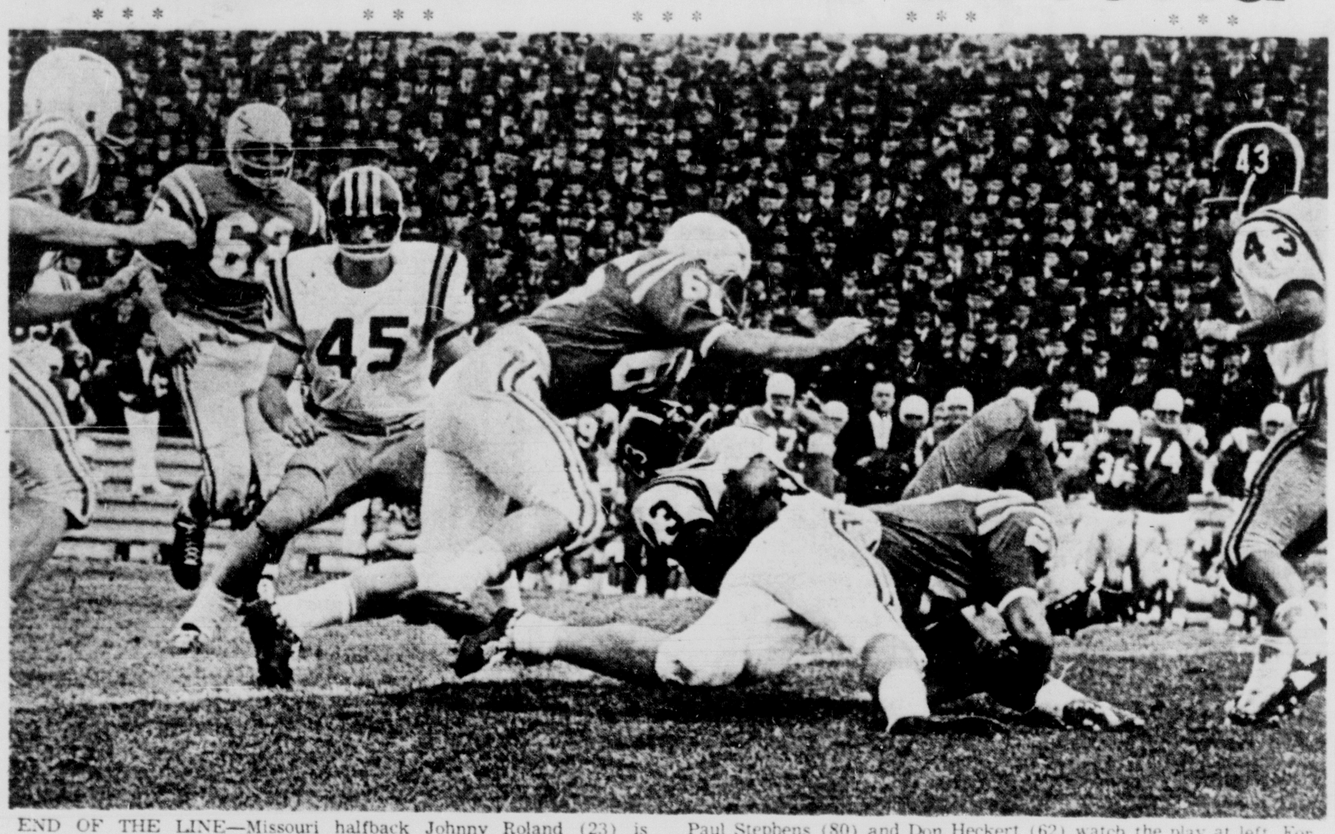
Every game we've seen them play, their quarterback (Gary Lane) has thrown the ball end-over-end or into the dirt. But not this week."

Lane completed five of six passes in key situations, with the help of some sensational receiving from his teammates.

"In other games they've dropped passes right in their hands. But today they were catching them when we were hanging all over their receivers," Martin said.

"I guess they just played to their potential for the first time this year. And what a day they picked to do that!" Martin concluded.

* * *



END OF THE LINE—Missouri halfback Johnny Roland (23) is stopped after a short gain by Air Force tackler Dick Czarnota during action in Saturday's game in Falcon Stadium. Coming up fast to nail the Missouri speedster is guard Ron Miazga (66) while other Falcons Paul Stephens (80) and Don Heckert (62) watch the play at left. For Mizzou, Earl Denny (45) and Ken Boston (43) also witness the end of the play. Part of the Cadet Wing is shown in the background, as 29,351 fans watched the game. (Gazette Telegraph Photo.)



TONS OF TIGERS — Air Force fullback Steve Amdor (32) tries to make his way for a short gain through a deep pile of Missouri linemen. This was typical of the gang tackling displayed by the Tigers of the Big Eight Conference as they cut down the Air Force offense after a first period touchdown and went on to a bruising 17-7 victory for Missouri's third straight over the Falcons in a series that started back in 1959. (Gazette Telegraph Photo)



MID-AIR COLLISION—Missouri halfback Johnny Roland is upended by an unidentified Air Force Academy tackler as he attempts to cut around end during the game Saturday afternoon in Falcon Stadium. Also helping out on the tackle for the Falcons is center Nate Sanderson (55). The AFA stopped most of Missouri's famed end sweeps, but couldn't cope with the steady play of the middle of the Mizzou line and the straight-ahead plays during the second half. (Gazette Telegraph Photo)

## Air Force Drops Third of Season

By LOY HOLMAN
Gazette Telegraph Sports Editor

Missouri's burly Bengals continued to hold a jinx over the Air Force Academy as Saturday they broke through a tight first half to methodically subdue the battling but out-muscled Falcons, 17-7 before a crowd of 29,351 in Falcon Stadium.

It was the third meeting between the two schools and three straight victories for the Tigers. This marked the first time in the history of the AFA it has lost that many consecutive games to any opponent.

The sagging Air Force offense has now produced only five touchdowns in as many games with two of those coming against a mediocre Colorado State U. team. It brought the Falcons record to 2-3 in what has to be the roughest first half schedule ever and puts them on the short end of the won-lost ledger for the first time since 1961 when the Cadets finished out with only a 3-7 record.

It was Missouri's third victory in five starts, including a 1-1 mark in Big Eight conference games, but things were looking up for the Tigers as they shook off less- than- expected performance in early games to push the fast-fading Falcons around with relative ease during the latter part of the game.

As fully expected, it turned into a tussle for control of the line and Missouri's hard-charging forwards dominated during the second half as the winners marched 75 yards in the third period for the clinching touchdown.

In what was felt Missouri's best performance of the season to date, after a rather erratic start in splitting their first four games with a Big Eight contender's tag because of impressive personnel, they came from behind following a first period score by the Air Force and won going away in the final two quarters.

It turned into somewhat of a thrill-less game despite the low score for the good sized crowd, and short gains through the middle of the line took the majority of the time. In typical Missouri fashion, they played keep-away for most of the second half with two long drives eating up all but about two minutes of the third stanza.

Air Force took the opening lead in the opening quarter with the Falcons marching right in for the score after the initial kickoff. They traveled 55 yards in a dozen plays with halfback Dick Czarnota going the final yard.

But the Bengals closed the gap in the second period on a 27-yard field goal by Bill Bates and then grabbed the lead for keeps with a drive of 61 yards in but six plays with quarterback Gary Lane ripping up through the middle of the AFA defense on a busted pass play that carried the final 20 yards.

The last score of the contest came with 53 seconds remaining in the third quarter as the Tigers put together a sustained drive of 68 yards in 15 plays. Lane pitched to end Bob Ritter on a fourth and goal situation from the five and Bates added his second conversion.

For the Air Force, the key to the game undoubtedly was early in the second chapter when a second drive towards the Missouri goal failed to stay alive and the Cadets had to settle for a field goal try by Bart Holaday from the 32, which fell short.

The Falcons were moving with relative ease against the Mizzou defense to this point on new - found success with a ground attack, sprinkled with short passes by Tim Murphy. But after getting as far as the Missouri 17 and second and four, Murphy was tossed for a fat eight yard loss as he tried to spot open receivers. Another pass failed and the AFA tried the field goal which missed.

From then on the Momentum went to the Tigers and they took full charge for the rest of the contest in a brutal display of disciplined line play and ball control.

It was the passing of Lane—and several sensational leaping catches especially from halfback Earl Denny — that gave the Tigers the spark needed.

Lane flipped a soft pass to fullback Gus Otto on a third and long situation that carried 26 yards to the AF nine that set up Bates' first field goal attempt early in the second period, after rugged defensive work by the Falcon linemen thwarted what looked like a TD drive.

But Mizzou roared back and again it was a Lane pass and a basketball catch of a high pitch to Eddy with three defenders on his back that way the key to to the scoring series. The aerial floated high downfield and Denny jumped far off the ground to pull it down, despite the efforts of nearly the entire AFA backfield tugging away. That gave MU a first down at the 20, and on the next play Lane hustled his way into the end zone.

Air Force actually had the play well covered as far as the secondary pass defense, but the line failed to pressure the Missouri quarterback. He spotted a big hole in the right side of his line, took off through the spread defense, and simply outran the Falcons to the goal flag.

### Game Statistics

| | AFA | MU |
|---|---|---|
| First Downs | 11 | 16 |
| Rushing | 5 | 13 |
| Passing | 5 | 13 |
| Penalties | 1 | 0 |
| Total Yards Gained | 181 | 285 |
| Net Yards Rushing | 89 | 211 |
| Yards Gained | 108 | 219 |
| Yards Lost | 19 | 8 |
| Yards Gained Passing | 72 | 74 |
| Compl.-Att. | 8-14 | 5-6 |
| Intercepted by | 0 | 1 |
| Punts - Average | 4-45 | 4-44 |
| Yards Punts Returned | 40 | 12 |
| Fumbles - Lost | 2-1 | 1-1 |
| Penalties - Yards | 1-5 | 5-45 |

**Scoring Summary**

| | | | | | |
|---|---|---|---|---|---|
| Air Force | 7 | 0 | 0 | 0 | — 7 |
| Missouri | 0 | 10 | 7 | 0 | — 17 |

AFA — Czarnota 1 run (Holaday kick).
MU — FG Bates 27. MU — Lane 20 run (Bates kick). MU — Ritter 5 pass from Lane (Bates kick).
Attendance 29,351.

There was but 1:16 left in the half.

Through the first 14 minutes of the third period, the Air Force had the ball for only three plays and a punt, and Missouri gobbled up nearly the entire quarter on two drives. The first was halted at midfield and they were forced to punt, but the second went 68 yards and the final tally.

This time the Tigers were rolling right down the middle of the AFA line with fullback Carl Reese and halfback Charlie Browning eating up most of the yardage. The only pass Missouri threw during the second half was the scoring play, and again it took a sensational catch of Lane's toss.

Left end Ritter, a 6-foot 182-pound senior, cut across the end zone and with safetyman Paul Stein riding on his shoulders he leaped to grab the ball which was thrown right down the middle.

The AFA might have stopped them on this drive except for a gutty play by halfback Ted Saussele. The Tigers had been pushed back to the 14 with goal to go on a penalty, but Saussele took a pitch from Lane around right end and he bulled his way for extra yardage to the six. Three plays later Lane threw his fourth down TD pass.

In to the fourth period the Air Force was caught in a catch-up situation and they had to go to a passing game. They hardly got out of their tracks, however, as Coach Ben Martin tried defensive specialist Stein as offensive quarterback.

One of Stein's passes was intercepted by Missouri's Ken Boston at the AFA 45 and returned to the 31. But the Tigers failed to take advantage of the break and Bates missed another field goal from 43 yards away on fourth down.

The Falcons did move to midfield twice in the closing minutes, but ran out of downs at the Missouri 45 on the first sortie and a fumble after a pass reception by Czarnota with only seconds remaining ended the last Air Force threat at the Mizzou 35.

Neither team had a standout in the final statistics, with three players all taking game honors in running with 43 yards. Fullback Steve Amdor was tops for the Falcons, and Reese and Brown each had the same total for the Tigers.

Murphy completed seven of 12 passes to stay above the .500 mark for the season, but most came too late to make much difference. Lane hit on five of six passing attempts for by far his best day of the season. And both punters, Ken Jaggers of the Air Force and Lane for Missouri, averaged near the 45 yard mark on four punts each.

GAZETTE TELEGRAPH SPORTS

Sunday, Oct. 18, 1964 Gazette Telegraph—1-E

## Buffs Win First Game, Clip I-State

By JACK DONOVAN
Associated Press Sports Writer

AMES, Iowa (AP) — Ted Somerville's 92-yard run with a pass interception set up the winning touchdown Saturday as Colorado defeated Iowa State 14-7 for its first football victory of the season.

| | Colorado | Iowa State |
|---|---|---|
| First downs | 16 | 9 |
| Rushing yardage | 220 | 87 |
| Passing yardage | 29 | 21 |
| Passes | 3-7 | 4-17 |
| Passes intercepted by | 1 | 0 |
| Punts | 3-32 | 5-37 |
| Fumbles lost | 2 | 0 |
| Yards penalized | 52 | 17 |
| Colorado | 7 | 7 | 0 | 0 | —14 |
| Iowa State | 7 | 0 | 0 | 0 | — 7 |

Colo—Lee 2 run (Rogers kick)
IS—Vaughn 1 run (Vaughn kick)
Colo—McCall 3 run (Rogers kick)
Attendance 20,000.

Somerville picked off Tom Van Galder's pass on the Colorado four and was finally stopped by Tom Vaughn on the Iowa State four. Three plays later, Bernie McCall scored from the three to conclude the game's scoring early in the second quarter.

The Buffaloes, losers in their first four games, marched 76 yards on the ground the first time they had the ball. Robert Lee, who picked up 41 yards in six carries during the drive, scored the touchdown from two yards out.

Iowa State, defeated for the fourth straight time in Big Eight Conference play, tied the score in the first quarter on a 39-yard drive set up by Eppie Barney's 14-yard punt runback.

Barney ran for 11 yards in three tries and caught a 27-yard pass from Van Galder, leaving the Cyclones only a yard away from a touchdown. Vaughn scored the touchdown—the 21st of his three-year career. Vaughn also kicked the extra point to give him a school scoring record of 133 points.

## Florida Blanks South Carolina

GAINESVILLE, Fla. (AP) — With methodical precision, unbeaten Florida polished off winless South Carolina 37-0 Saturday in a display of football power, finesse and depth.

The pattern of the rout was set early when Jack Harper streaked 73 yards from scrimmage on a touchdown jaunt. First-stringers Larry Dupree and Charles Casey also got in on the scoring act before the second team carried on unhindered.

Tom Shannon and sophomore Steve Spurrier quarterbacked with equal effectiveness while two defensive units thoroughly squashed South Carolina's attack.

Florida's pass defense, the nation's best, held Dan Reeves to six completions for a total gain of only 43 yards.

## Ahoy Retires From Racing

CHERRY HILL, N. J. (AP) — Retirement of Ahoy to the stud was announced Saturday by Dr. Leon Levy, owner of the speedy 4-year-old son of Sailor-Westminster Bridge.

## *Mizzou Line Play Key to Win*

Playing the finest of the season so far, there were more than a few of the 29,351 in Falcon Stadium on Saturday who were somewhat surprised at the smooth way Missouri University mashed the Air Force Academy in the 17-7 decision for the Tigers third straight triumph over the Air Force.

But not Coach Dan Devine. "I feel we've played a little better each week and we finally came around to play the kind of game we should," the Missouri coach said in the dressing room after his team had just maintained a clean slate against military academies. (They have also beaten Navy twice).

"This team has really wanted to win all year," Devine continued. "They've played that way and I'd say they were tremendously intense on getting a victory today."

The Mizzou mentor praised his line for the work against the Falcon forwards, especially in the second half as they controlled the ball nearly the entire third period. They ate up so much time in two long drives in the third period that by the time the Air Force got the ball in the last quarter there was hardly enough to make up the deficit.

"Our whole line took off real well," Devine said of the charge put on the second half. "I had the feeling today everybody wanted to do well. And they did."

As for the first four games of the season in which the Missouri team was slightly less than expected in winning only two, Devine said, "We've had difficulty sustaining our running attack but we felt it was coming along well today and so we stayed with it."

Missouri, which threw only one pass in beating Kansas State 7-0 last week, tossed six and quarterback Gary Lane connected on five of them for 74 yards — most coming in key situations and on third downs when long yardage was needed. He completed one on fourth down for five yards and a touchdown to end Bob Ritter in the third period. It proved to be the clincher for the Tigers.

"It was the first time this season we've hit on key downs," Devine said. "But I think we needed a game like this to give confidence back to Lane. We were getting the big plays when we needed them."

The Missouri coach praised the Falcons as "the best defensive Air Force team we've played. And there was nothing wrong with their offense on that first drive for a touchdown."

Devine said the "I" formation used by the Air Force for the first time this season on the opening drive "threw us off some. But they executed it well. That formation won't hurt you unless they run it well, and they did. We tried to make adjustments on the sidelines during the first half, which is hard to do."

Missouri cut off the Falcons running to but 22 yards in the second half after making defensive changes in the dressing room during the intermission.

"It took our best effort of the season to win today," Devine said. "This was by far our finest game."

Missouri's pilot disclaimed he has ever felt this year's backfield is the "best ever" at the school, especially compared to the 1960 edition which trounced the Air Force 34-8 and went on to win the Big Eight and drop Navy in the Orange Bowl.

"I think these kids were put to a great disadvantage by people dreaming they have great abilities. But they're only sophomore and juniors and lack a great deal of experience. Those guys on the '60 team were mostly seniors," Devine said.

"But I've been impressed with this Air Force team, especially the way they played against Washington and Michigan. Notre Dame pushed them around a lot last week — but Notre Dame would push us around, too," he said.

* * *



FLYING TACKLE — Linebacker Larry Tollstam (36) who was outstanding on defense for the Air Force Academy throughout the contest with Missouri, making a leaping tackle of halfback Ted Saussele (48) during action in Saturday's game in Falcon Stadium. Also in on the play and under Tollstam is defensive halfback Ken Jaggers (40) of the Air Force. (Gazette Telegraph Photo)

### Individual Stats

**RUSHING**

| Air Force | Att. | Gn. | Lt. | Net |
|---|---|---|---|---|
| Amdor | 9 | 45 | 0 | 43 |
| Czarnota | 14 | 38 | 5 | 33 |
| Warko | 2 | 10 | 0 | 10 |
| Ondrejko | 1 | 6 | 0 | 6 |
| Hogle | 1 | 2 | 0 | 2 |
| Stein | 1 | 0 | 1 | -1 |
| Murphy | 7 | 0 | 12 | -12 |
| **Missouri** | **Att.** | **Gn.** | **Lt.** | **Net** |
| Reese | 11 | 45 | 0 | 43 |
| Brown | 15 | 44 | 1 | 43 |
| Denny | 9 | 34 | 2 | 32 |
| Saussele | 8 | 32 | 0 | 32 |
| Rowland | 5 | 26 | 0 | 26 |
| Lane | 7 | 27 | 5 | 22 |
| Otto | 6 | 13 | 0 | 13 |

**PASSING**

| Air Force | Att. | Comp. | Int. | Yds. |
|---|---|---|---|---|
| Murphy | 12 | 7 | 0 | 67 |
| Warko | 1 | 1 | 0 | 5 |
| Stein | 1 | 0 | 1 | 0 |
| **Missouri** | **Att.** | **Comp.** | **Int.** | **Yds.** |
| Lane | 6 | 5 | 0 | 74 |

**RECEIVING**

| Air Force | No. | Yds. |
|---|---|---|
| Czarnota | 3 | 24 |
| Greth | 2 | 24 |
| Greenlee | 2 | 16 |
| O'Gorman | 1 | 8 |
| **Missouri** | **No.** | **Yds.** |
| Denny | 2 | 29 |
| Otto | 1 | 24 |
| Saussele | 1 | 16 |
| Ritter | 1 | 5 |

## Hoyt Will Retire From Skating

DENVER (AP)—Monty Hoyt, 20, winner of three national figure skating championships, announced Saturday he'll retire from competitive skating to devote more time to studies.

Hoyt has represented the United States in three world championships as well as the 1964 Olympic Winter Games.

In 1961 he won the Midwestern senior title, two yearsafter winning the Midwestern junior and novice crowns. He won the U.S. junior championship in 1962.

The next year Hoyt became the second man in U.S. figure skating history to win the national junior and senior titles in consecutive seasons.

## Yank Lacrosse Team Triumphs

HIGH WYCOMBE, England (AP) — The United States touring lacrosse team Saturday won a knock-out tournament in which 20 sides competed.

# T-Birds Handle East, 14-0 To Gain Lead in SCL Race

By TOM CUSHMAN
Gazette Telegraph Sports Writer

PUEBLO—Wasson's defense, which had endured some anxious moments in earlier games this fall, came of age with staggering effectiveness here Saturday night as Gib Funk's Thunderbirds mashed Pueblo East 14-0 and took a giant step toward the 1964 South Central League championship.

The clutch triumph, accomplished before a crowd of over 5,000 at Pueblo's Public Schools Stadium, propelled the T-Birds to the top of the SCL standings with a 3-0 record and dropped previously unbeated East into second place. The win was also the fourth straight for Funk's swiftly - improving team following three early season defeats outside the conference.

With the boys up front enjoying what was easily their finest effort of the campaign, the Thunderbirds returned to their patented ball control game of past season Saturday night. Wasson's offense included just one pass attempt during the evening as quarterback Jim Smith sent a bevy of hard-running backs squirming through the East line.

Smith, whose flashy sprint outs have provided the bulk of Thunderbird yardage in recent outings, turned over the majority of the running work to his backfield mates Saturday. But, as in the past, it was the electrifying Wasson field general who came up with the crucial fourth down yardage near the goal line on both T-Bird touchdown drives.

Fullback Bob Toof, who was sidelined a week ago with an injury, saw only spot duty this time out — but most of it came in the right spots. Toof's 69 yards in 10 carries was tops among the Wasson backs and it was his 18 yard sprint late in the third period that set up the clinching Thunderbird touchdown which he eventually carried over from seven yards away.

Nevertheless, this was a night for the linemen. Wasson's forwards ripped open holes in the key situations for their driving ball - carriers and turned in a stout all around defensive performance. Their work along the line of scrimmage was excellent and the pursuit vastly improved over previous games this fall.

The Thunderbirds' statistical edge was actually greater than is revealed by the final figures. A 40 yard loss on the next to last play of the game when a center snap eluded a punter ate a sizeable chunk out of the otherwise impressive rushing statistics. Still Wasson had an overall margin of 175 to 133 on the ground and totaled 10 first downs to eight for East. Both teams lost a pair of fumbles and the T-Birds had their offense further blunted by 65 yards in penalties.

The Thunderbirds, with the aid of some nifty work by their hard - charging forwards, and two key runs by the slippery half touchdown less than halfway into the opening period.

Following the kickoff, the Wasson line stopped East cold and Don Montoya dropped back to punt from his own 48. The snap, however, was low and after Montoya quickly grabbed it in an attempt to still get the ball away, he missed it with his foot and was thrown at the 31.

Smith darted to the 19 on the T-Birds' first offensive play and after a motion penalty had apparently killed the drive at the 14. Smith slipped around the left side and scampered to the four. Bob Oyler cracked over on the folowing play and Charles Steel added the extra point from placement.

A fumble recovery at the East 15 by Budgie Hamilton late in the quarter gave Wasson another opportunity but this one was thwarted by a holding infraction. Later, early in the second period, the T-Birds drove in to the 36 only to have a bobble of their own kill the push. Neither team mustered a threat during the remainder of the first half.

Funk apparently lit a torch to the Wasson attack during halftime, however, for the T-Birds took the kickoff at their own 22 and soared downfield to the East 26 where a fumble crushed the threat.

Later in the period, a short 12 yard punt by East gave the Thunderbirds' possession at the Eagles' 48 and this time they did not waste the opportunity. With Toof's 18 yard journey through the left side of the line providing the spark, Wasson moved across in 10 plays. The drive threatened to stall at the East 10 but Smith, with another great individual effort, struggled out of the arms of a trio of tacklers for a first down at the seven. Toof then whipped over on the next play, with a brilliant second effort at the five carrying him across. Steel again converted.

East refused to surrender, however, marching swiftly downfield following the kickoff on its only sustained drive of the evening. This one came to a halt at the Wasson five when Hamilton came up with his second fumble recovery and the Eagles were not able to threaten seriously again.

Wasson now resumes its quest for the title at home next Friday night when the Thunderbirds host dangerous Pueblo Centennial in what will certainly stack up as another clutch contest.

### Individual Stats

Rushing

| | Cr. | Gn. | Lo. | Net |
|---|---|---|---|---|
| Wasson | | | | |
| League | | | | |
| Wise | | | | |
| Smith | | | | |
| Beaty | | | | |
| Oyler | | | | |
| Hodgson | | | | |
| Hendricks | | | | |
| Totals | | | | |
| Pueblo East | Cr. | Gn. | Lo. | Net |
| Grego | | | | |
| Lucero | | | | |
| Garcia | | | | |
| McCown | | | | |
| Montoya | | | | |
| Totals | | | | |

Passing

| | Att. | Comp. | Yds. |
|---|---|---|---|
| Wasson | | | |
| Pueblo East | | | |
| Lucero | | | |
| Grego | | | |
| Totals | | | |

Receiving

| | No. | Yds. | TD |
|---|---|---|---|
| Pueblo East | | | |
| McCown | | | |

### Game Statistics

| | W | PE |
|---|---|---|
| First Downs | | |
| Rushing | | |
| Passing | | |
| Penalties | | |
| Total Yards Gained | | |
| Net Yards Rushing | | |
| Yards Gained | | |
| Yards Lost | | |
| Yards Gained Passing | | |
| Compl., Att. | | |
| Intercepted by | | |
| Punts - Average | | |
| Yards Punts Returned | | |
| Fumbles - Lost | | |
| Penalties - Yards | | |

Scoring Summary

Score by Quarters —

Wasson — Oyler 4 yard run. (Steel kick.)

Wasson — Toof, 7 yard run. (Steel kick.)



TRIP TO NOWHERE — Colorado College back, Bobby Richardson (25), starts to skirt his left end in first quarter action of the Tigers' homecoming game with California Lutheran University. Richardson was stopped for no gain, but the Tigers managed a touchdown in the first frame before breaking down to a 29-6 defeat. (Gazette Telegraph Photo)

* * * * * * * * * * * *

# California Lutheran Gains 29-6 Win Over Early-Fading Colorado College

By DICK FOSTER

The Tigers of Colorado College showed some effort early in their Saturday afternoon contest, but that effort was gradually worn down by a strong California Lutheran University squad, and the Bengals finally fell, 29-6. As the California "Kingsmen" warmed up, CC's muscle showed less and less.

The Tigers hit the field with a strong intentions of satisfying a much larger than normal homecoming crowd. And things went all right for awhile. The Bengals had most of the authority defensively, and they moved better than average on the offensive side, constructing a 51 yard touchdown drive in the first quarter.

But the Kingsmen began to charge that pattern in the second quarter, and by halftime the Tigers had losses totaling 60 yards. Much of that was due to a 195 lb. defensive end named Steve Proehl, who the Tigers had trouble with all day. Proehl tacked a major portion of CC's 98 yards in total losses on the Bengals by slamming either Warner Reeser or Mike Denson for big losses while they attempted passes.

In the second half, there was little question of competition. CC had possession of the ball for only six plays in the third period, and they never got past the Kingsmen's 40 in the second half. The Bengal defense had developed big gaps, which gave way to 255 yards on the ground and an additional 171 in the air for the Californians, all totalled.

But it took two quarters for the Kingsmen to warm up. They took the opening kickoff and moved to the Tiger 39, but four plays later, due to penalties and Tiger defense, had to kick from their own 14.

They saw the ball for few plays after that in the first period, as most of it was consumed by CC's lone touchdown drive which originated on their own 49. Ray Jones did most of the work in moving to the Lutheran 14. From there Denson passed to Lee Muller for CC's six points, with 3:25 in the quarter.

Lutheran dented the scoreboard early in the second period after a 17 yard loss on fourth down gave the Kingsmen the ball on CC's 11, and they kicked a field goal from the eight three plays later, as the Tiger toughness continued.

California just snuck their first touchdown under the first half gun. Tim Gaudio launched a 21 yard aerial to Lynn Thompson in the endzone The Lutherans had been all the way to the Tiger two, but one penalty and one big loss gave them fourth and goal on the 21, and they went over in that situation.

As far as chances went, it was still a tossup at halftime, but the Tigers shoved out of the contest in the third quarter. They had the ball for one series of downs and moved from their own 27 back to their own 17. Lutheran hoarded the ball and racked up six more points on Tim Roettger's two-yard plunge, which ended a drive begun on the Californian's own 45.

Two more tallies in the fourth period iced things for the visiting club. The Tigers punted midway in the quarter and on Lutheran's first play from scrimmage on their own 35, John Leubtow sped 65 yards for six more points. Engdahl added the point after.

Lutheran's final talley came with 10 seconds left in the contest when Roettger passed 24 yards to Skip Mooney. Engdahl again added the extra point. The Tigers were left a little time and a big defeat.

### Game Statistics

| | | |
|---|---|---|
| First Downs | 18 | 9 |
| Rushing | 13 | 4 |
| Passing | 4 | 4 |
| Penalties | 1 | 1 |
| Total Yards Gained | 272 | 89 |
| Net Yards Rushing | 201 | -9 |
| Yards Gained | 255 | 93 |
| Yards Lost | 54 | 98 |
| Yards Gained Passing | 171 | 94 |
| Compl. - Att. | 10-16 | 8-16 |
| Intercepted by | 1 | 0 |
| Punts - Average | 2-36 | 5-31 |
| Yards Punts Returned | 0 | 33 |
| Fumbles - Lost | 5-3 | 1-1 |
| Penalties - Yards | 6-50 | 4-30 |

Scoring Summary

| | | | | | |
|---|---|---|---|---|---|
| CC | 6 | 0 | 0 | 0 | — 6 |
| CLU | 0 | 9 | 6 | 14 | — 29 |

CC — Denson, 14 yd. pass to Muller. Kick failed. CLU — Engdahl, 8 yd. field goal. CLU — Gaudio, 21 yd. pass to Thompson. Kick failed. CLU — Roettger, 2 yd. run. Kick failed. CLU — Leubtow, 65 yd. run. Engdahl kicked. CLU — Roettger, 24 yd. pass to Mooney. Engdahl kicked.

## Fort Lewis Wins Third Straight Tilt

DURANGO, Colo. (AP) —Fort Lewis won its third straight football victory Saturday by upsetting a heavier Adams State team 19-7.

Paying four-year college ball for the second year, Fort Lewis took advantage of four Adams State fumbles and intercepted three passes to take an early lead over the favored Rocky Mountain Conference foe.

Cheto Moreno set up Fort Lewis' first tally by running an intercepted Adams State pass deep into the visitors' territory. Adams State held, but Fort Lewis got on the scoreboard with a 31-yard field goal.

Late in the first period, Fort Lewis moved 46 yards in six plays for a touchdown.

# Widefield Posts Squeaker Over Canon City, 20-19

By CHARLIE DREUX
Gazette Telegraph Sports Writer

Despite the brillant passing of the Tigers' front line quarterback Don Scavarda, the visiting Canon City footballers were denied their second successive Will Rogers League victory by a mere point Saturday afternoon.

For the jubilant Gladiators, it capped their homecoming activities when Norm Theiss' fired-up Widefield gridders had to put on a defensive stand to pull out a 20-19 squeaker over Canon City in the only WRL outing Saturday.

Scavarda put a scare into the Gladiators with his aerials and nearly pulled the trick. Scavarda completed nine of 14 pass attempts for 129 yards gained passing.

The Tigers' poised signal caller tossed all three TD aerials and Scavarda tried to hit his favorite target, Dennis Meese who scored two touchdowns, for the crucial PAT but defensive halfback Don Black saved the day for the Gladiators when he reflected Scavarda's aerial.

And the Tigers lost their second WRL game by a single point!

The Canon City aggregation under the new management of former University of Colorado assistant coach Don Stimack dropped their first WRL encounter to talented Air Academy High, 7-6, two weeks ago.

With the Canon City victory under their belts, the Gladiators are currently deadlocked with Cheyenne Mountain for the WRL pennant chase. However, the Gladiators will receive an acid test of their ability when they tangle with the powerful Cheyenne team Saturday afternoon at the latter's home field.

A victory for Cheyenne would put the 1963 State Class-AA champions one game from clinching the first WRL championship as the Tribe then must hurdle Canon City the following Saturday, Oct. 31.

In the Widefield - Canon City tilt, the Tigers dominated the game statistics by compiling a total of 292 yards gained compared to the Glads' 185 yards.

The Tigers picked up 163 net yards rushing and 129 yards passing. For the Gladiators, the home team accumulated 138 net yards rushing and picked up 47 yards passing.

With 2:46 remaining in the first period, Widefield's big fullback Tom Nigbur scored from 38 yards out as the 206-pound speedster swept the Tiger's flank. Quarterback Dave Theiss booted the PAT.

Eldon Lee, the Glads' hard-driving halfback, crashed over from three yards out to post the second Widefield tally with only two seconds left in the first half.

The aroused Tigers came back from intermission refreshed and managed to get on the scoreboard after the Glads were forced to punt. After two aerials from Scavarda, the Tigers were at the Widefield 18 when Scavarda hit Meese for the TD with 7:21 left in the third period.

In the fourth period the Canon City squad put on a last minute rally in attempt to pull out the victory. Scavarda hit Meese for a 10-yard TD play and Ron Slater added the PAT.

With only one second remaining in the game, the poised Canon City quarterback hit end Dave Eslick for the final TD which carried six yards.

Then Scavarda elected to try for the crucial PAT which would have tied the game when he dropped back and passed to Meese. But Widefield's Don Black knocked down the pass and the Gladiators pulled out the victory.

### Game Statistics

| | W | CC |
|---|---|---|
| First Downs | 9 | 11 |
| Rushing | 5 | 10 |
| Passing | 4 | 1 |
| Penalties | 0 | 0 |
| Total Yards Gained | 163 | 292 |
| Net Yards Rushing | 138 | 163 |
| Yards Gained | 152 | 192 |
| Yards Lost | 14 | 29 |
| Yards Gained Passing | 47 | 129 |
| Compl.-Att. | 2-5 | 9-14 |
| Intercepted by | | |
| Punts - Average | 6-29.8 | 2-32 |
| Yards Punts Returned | 0 | 0 |
| Fumbles - Lost | 2-1 | 5-2 |
| Penalties - Yards | 4-30 | 7-55 |

Scoring Summary

| | | | | | |
|---|---|---|---|---|---|
| Widefield | 0 | 0 | 6 | 0 | — 6 |
| Canon City | 0 | 0 | 0 | 13 | — 13 |

W — Nigbur, 38-yard run. (Theiss kick.)
W — Lee, 3-yard run. (Theiss kick.)
CC — Meese, 18-yard pass from Scavarda (run failed.) W — Theiss, 1-yard run. (Kick failed.) CC — Meese, 10-yard pass from Scavarda. (Slater kick.) CC — Eslick, 6-yard pass from Scavarda. (Pass failed.)

## Wyoming Gains Fifth Win by Beating TW

LARAMIE, Wyo. (AP) — Unbeaten University of Wyoming combined a strong passing attack and soccer-style kicking by George Squires Saturday to down Texas Western 20-6 in a non-conference football game.

The victory ran Wyoming's streak to five for the year. Texas Western has yet to win this season.

All of Wyoming's scoring came through the air, either on passes or by the English-born Squires' right foot. He booted a pair of field goals in three attempts and kicked two out of two extra points.

## Horned Frogs Lick Cadets In Uprising

COLLEGE STATION, Tex. (AP) — Texas Christian repelled a second half uprising Saturday and snapped a four-game losing streak with a 14-9 victory over Texas A&M winless Cadets.

The Frogs built up a 14-0 halftime lead but were forced to protect their advantage against furious land and air assault directed by quarterback Eddie McKaughan.

McKaughan, who replaced Dan McIlhany after a second-quarter injury, guided the Aggies to a third-quarter touchdown that trimmed TCU's lead to five points. He scored from the 10.

An errant pitchout from TCU quarterback Kent Nix to halfback Jim Fauver resulted in a safety several minutes earlier.

## Boston College Clips Unbeaten Cincinnati

By CHARLES McGILLICUDDY
Associated Press Sports Writer

NEWTON, Mass. (AP) — A superior defensive effort by its big, mobile line made the breaks for Boston College Saturday, as the Eagles dumped Cincinnati from the undefeated ranks 10-0 in a game played in a steady downpour.

Capt. Bill Cronin recovered a Brig Owen fumble on the Cincinnati 15 to set up the BC touchdown and other fumble recoveries halted Cincinnati marches, once on the Boston 11-yard line.

With the rain holding down both teams' aerial games, BC unveiled some new maneuvers for its running game, including plays run from an unbalanced formation, and put together a 77-yard march that set up the opening score.

When the Bearcat defense stiffened inside the 15, Gordon Kutz kicked a 37-yard field goal.

The Eagles took quick advantage of Cronin's fumble recovery and ploughed in for the touchdown in six plays. Don Moran and Ron Gentili alternated carries to move the ball to the one and Bobby Shann bulled off right tackle for the touchdown. Kutz's kick then wrapped up the scoring.

BC made another serious scoring effort in the last quarter after John Walsh intercepteda long Owen pass and carried it back to th Bearcats' 18-yard line.

Quarterback Bill Foley rolled to the right and moved inside the Cincinnati five-yard line, but he fumbled on the tackle and John Power recovered for Cincinnati.


GRAND OPENING

AAA Transmission

636-1501 SERVICE Hy 24 at North Circle Dr.

- FREE TOW IN
- FREE LINKAGE ADUSTMENT
- FREE PICKUP OR DELIVERY
- NORMAL 1-DAY SERVICE

GUARANTEE

We tell you exact costs before doing any work. We do not add any hidden costs. If you are not satisfied — there is no charge.

We are a small shop but specialists in transmission work — all models, automatic or standard.

AAA TRANSMISSION SERVICE
Open 7:30 a.m. to 6:30 p.m. daily
Hy. 24 at North Circle Drive

NOTICE

We Are New In This Area But We Have Branches Through The West. We Know That 98% Of All Transmissions Can Be Put Back In New Condition For Less And Guaranteed —So Why Pay For Work Not Needed. Our Men Are Experienced.

YOU CAN STAY AND WATCH THEM REPAIR YOUR CAR

Special Seal Job $19.95
Any make car including All Seals, New Fluid, Band Adjustment.

ALL WORK GUARANTEED
WE CHANGE TURBOGLIDES TO POWERGLIDES
AUTOMATICS TO 3 and 4 SPEEDS
WE BUILD BEEFED-UP HYDRO'S

Special Overhaul Labor $29.50
Total on all overhauls Parts Extra
Including removal of transmission, complete overhaul and re-installation

SPECIALS END OCTOBER 31

AAA TRANSMISSION SERVICE
Hy. 24 at North Circle 636-1501





BIG GAME SEASON
Opens Oct. 17th
Eastern Slope Opens Oct. 24th

Complete Line OF Hunting AND Camping Needs
Hunting Pants, Jackets, Warm Wool Socks, Boots Caps, Gloves—Wool and Leather, Ropes—Block & Tackle, Game Bags—Flashlites, Batteries—Tents, Tent Stakes, Tent Heaters, Knives, Hatchets Compasses, Knapsacks, Portable Toilets, Camp, Cooking Kits, Canteens, Thermos Bottles, Hand Warmers, Reloading Components, Gun Cleaning Equipment, Recoil Pads, Slings, Gun Racks, Sleeping Bags, Mattresses.

COLEMAN Camp Products
Stoves, Lanterns, Jugs Coolers, Fuel, Accessories. We offer a complete repair service on all Coleman Products.

FAMOUS CHIPPEWA HUNTING BOOTS
Double Cushioned Comfort Underfoot. Makes Walking Light, Quiet, Tireless. 4 Styles in Stock, Lace Slip On, Insulated
Priced From $11.95 Pair

ARMOUR'S STAR-LITE CAMP FOOD
A COMPLETE MEAL IN A BOX FOR 4 PEOPLE
Prepared in Armour's Freeze-Dry Process
No Refrigeration Needed—Steaks, Pork Chops, Eggs, Breakfasts, Chili, Etc.

Paper Case SHOTGUN SHELLS 15% OFF

30-06-150 & 180 Grain HUNTING AMMO $3.75 Box

COMPLETE ARCHERY HUNTING EQUIPMENT
Bows, Arrows, Kamo Clothing, Red Hooded Sweatshirts

FLOURESCENT RED OR YELLOW HUNTING CAPS
SPECIAL 19c each

NEW & USED RIFLES AND SHOT GUNS AT REASONABLE PRICES

LARGE SELECTION Buck Knives
FAMOUS FOR HOLDING AN EDGE
Every Buck Knife Is Fully Guaranteed to Hold An Edge Better Than Any Knife Known Today And To Last The Lifetime Of The Purchaser. Specially Tempered High Carbon Steel. Phenolic Handles And Saddle Leather Sheaths Are Incorporated In This World's Best Hunting Knife.



HUNTER'S SPECIAL AIRGUIDE FIELD GLASSES
4 POWER
Also Wonderful For Football Games
Were 12.95
NOW 7.95

FOR HUNTING INFORMATION CALL 632-1961 DAY OR NIGHT

Lucas SPORTING GOODS
120 North Tejon
633-3874
Serving the Pikes Peak Region Since 1897

# Foiled Conversion Gives Hogs 14-13 Win Over Texas

AUSTIN, Tex. (AP) — Top-ranked Texas, fighting for a national football championship, gambled on a two-point conversion attempt in the closing minutes Saturday night and lost, falling to underdog Arkansas 14-13.

Texas, with a tie almost assured because the Longhorns have not missed a conversion attempt in their last 41 tries, went for a victory on a conversion pass attempt that fell short. Then an onside kickoff failed, and Arkansas ran out the last minute on the clock.

| | | | | | |
|---|---|---|---|---|---|
| Arkansas | 0 | 7 | 0 | 7 | —14 |
| Texas | 0 | 0 | 0 | 13 | —13 |

Ark—Hatfield 81 run (McKnelly kick)
Tex — Harris 6 run (Conway kick)
Ark — Crockett 34 pass from Marshall (McKnelly kick)
Tex — Koy 1 run (pass failed)
Attendance 65,700.

The victory snapped Texas' 15-game winning streak and halted the Steers try for their second consecutive national college football championship

It also put Arkansas in a good position for the Southwest Conference championship with a 3-—cord, and a good shot at their first national title if someone should stumble.

The Razorbacks were No. 8 in the last poll.

Arkansas' first touchdown came in the second quarter when safety Ken Hatfield, college football's leading punt returner in 1963, dazzled the capacity crowd of 65,700 by hauling in Ernie Koy's long punt at his 19 and sprinting 81 yards for a touchdown. Tom McKnelly kicked the conversion.

Texas, fighting for its life in the second half, tied the game in the fourth quarter when Phil Harris raced two yards for a touchdown the first time he carried the ball.

# M - State Drives To 48 - 7 Win

STARKVILLE, Miss. (AP) — Mississippi State's vicious line play and perfectly balanced attack smashed unbeaten Southern Mississippi 48-7 Saturday.

State drove for touchdowns four of the six times it had the ball in the first half. Southern's line was outplayed from start to finish and the backs were unable to cope with the State offense.

The Maroons scored five times on runs and twice on passes. They played Southern on equal terms in the fourth period when the MSU squad included players whose names did not even appear on the program.

# Syracuse Earns Hard Win Over Lions, 21-14

UNIVERSITY PARK, Pa. (AP) — A 38-yard pass interception return by Roger Smith set up a last minute touchdown by Walley Mahle, giving seventh-ranked Syracuse a hard earned 21-14 football victory over Penn State Saturday.

Smith snared the errant pass on his 40-yard line and raced to the Penn State 22. Seven plays later, Mahle scored from the four with just 37 seconds left.

Syracuse, rated No. 1 in the East, had its hands full as the Nittany Lions combined a rugged defense with a touch of surprise to take a 14-7 halftime lead.

But Syracuse, 4-1, unleashed its vaunted ground attack in the third period behind the running of Floyd Little and Jim Nance to march 64 yards for the tying touchdown. Nance carried over from the five and Smith booted the extra point, knotting the count 14-14.

Little electrified some 46,000 fans with a 71-yard touchdown run on a punt return that gave Syracuse a 7-0 first period lead.

Penn State, 1-4, however, stunned the Orange with two touchdowns in the second quarter, the second highlighted by a brilliant 22-yard pass play on a fake punt.

Frank Hershey, a quarterback relegated to kicking duties, flipped the pass to Gerry Sandusky on a fourth and 10 situation at the Penn State 44. Five plays later, fullback Tom Urbanik smashed over from the 10.

Penn State's first touchdown came on a one-yard plunge by substitute quarterback Jack White, after Hershey intercepted a pass on the Penn State 46.

The final period developed into a defensive battle between the two teams with the Syracuse pass interception the big difference.

Nance carried the brunt of the Syracuse attack in the second half with 79 yards on 17 carries. Only once did Syracuse pass in the final 30 minutes after Penn State intercepted three in the second quarter.

# Teenager Leads U.S.'s Fourth Sweep Of Swimming Events at Olympics

By MURRAY ROSE
Associated Press Sports Writer

TOKYO (AP) — Ginny Duenkel, a 15-year-old New Jersey schoolgirl, led an American sweep in the women's 400 meter freestyle Sunday and Bob Webster made a successful defense of his platform diving crown as the United States' swimmers continued their near-incredible domination of the Tokyo Olympic Games.

The victories pushed America's horde of Olympic hardware to 59 medals, including 25 gold, 17 silver and 17 bronze. Russia, which has yet to start competition in some of its strongest sports, such as gymnastics, has 33 medals, 11 of them gold.

The blonde Miss Duenkel, a student at West Orange, N.J., high school, was timed in an Olympic record 4:43.3, beating the mark made in the trials by Marilyn Ramenofsky of Phoenix.

Miss Ramenofsky was second in 4:44.6 and Terri Stickles, San Mateo, Calif., third in 4:47.2 as the United States chalked up its fourth 1-2-3 sweep of a swimming event.

The others came in the women's 400 meter individual medley, the men's 200-meter backstroke and the men's springboard diving.

The swimmers have contributed 35 medals to America's total, including 14 gold.

Carl Robie of Drexel Hill, Pa., and Fred Schmidt, Northbrook, Ill., finished second and third, respectively, behind Australia's Kevin Berry in the men's 200 meter butterfly finals. Barry was timed in a world record 2:06.6.

And the United States' unbeaten basketball team continued to roll along, smashing Korea 116-50 for its seventh straight victory and last of the preliminary round.

Webster, the Santa Ana, Calif., defending champion, had to come from behind, climbing from sixth place in the last three dives, to continue the U.S. domination of platform diving. The U.S. has failed to win the event only once since 1912.

Tom Gompf of Dayton, Ohio, earned a bronze medal for third place and increased the U.S., swimming medal total to 30. In all, Americans have won 59 medals, far ahead of Russia's runner-up total of 33.

Webster started the day in the sixth place, lagging behind Italy's Klaus Dibiasi, who led after seven preliminary dives.

Dibiasi retained what appeared to be a commanding lead after the first of the last three dives, but Webster slipped into the lead on the second dive and dramatically clinched his second consecutive title on his final dive.

His winning dive was an impeccable 2½ somersault in tuck position with a 2.6 degree of difficulty. The largest degree of difficulty is 3.0.

U.S. coach Dick Kimball had been far from satisfied with the performances of his divers Saturday. But Webster made up for that Sunday.

After the first dive he trailed Dibiasi 114.18 points to 111.38. Gompf had rushed into second place with 12.23.

But on the second dive, Webster received 18.72 points while Dibiasi earned 15.60 points and fell behind by three-tenths of a point.

Webster then performed brilliantly on the last dive for 18.48 points and a winning total of 148.58. Dibiasi's last effort brought him 17.76 points for a total of 147.54.

Gompf, meanwhile, picked up 18.89 points and a 146.57 total, good for third place.

At the same time, Edith McGuire of Atlanta moved into the semifinals of the women's 200 meter dash, winning her heat in 23.4 seconds, the fastest time of any competitor.

Miss McGuire won a silver medal in the 100 meter dash. The winner of that event, Wyomia Tyus of Griffin, Ga., was not entered in the 200.

* * *

Sunday's Olympic Summaries
By The Associated Press
Track and Field

Women's 200-meter dash (first two in each heat plus four fastest losers into semifinals)

First heat—1, Janet Simpson, Great Britain, 24.1. 2, Eva Lobacka, Czechoslovakia, 24.2. 3, Joyce Bennett, Australia, 24.3. 4, Michele Lutot, France, 24.7. 5, Beset Bartoss, Hungary, 24.8. 6, E. F. Giron, Mexico, 25.3. Halina Gorecka, Poland, absent.

Second heat—1, Miguelina Cobian, Cuba, 23.8. 2, Barbara Sobotta, Poland, 24.1. 3, Irena Piotrowska, Canada, 24.4. 4, Ilse Aigner, Austria, 24.7. 5, Susana Ritchie, Argentina, 24.7. Marita Sommerhach, Hungary, and Ulla-Britt Weslander, Sweden, absent.

Third heat—1, Margaret Burvill, Australia, 24.2. 2, Hedwig Jacob, Germany, 24.2. 3, Galina Gaidis, Russia, 24.4. 4, Deborah Thompson, Frederick, Md., 24.5. 5, Irene Muyanga, Uganda, 27.6. Chance Ahanotu, Nigeria, and Jean Mitchell, Panama, absent.

Fourth heat—1, Ludmila Samotesova, Russia, 23.8. 2, Dorothy Hyman, Great Britain, 24.0. 3, Vivian Brown, Cleveland, N.C., 24.4. Louise Sorhaug, Norway, 24.6. 5, Adlin Mair, Jamaica, 25.1. 6, Kusuhuze Soraio, Thailand, 26.1. 7, Marcella Daniel, Panama, 29.5.

Fifth heat—1, Edith McGuire, Atlanta, 23.6. 2, Marilyn Black, Australia, 23.7. 3, Una Morris, Jamaica, 24.2. 4, Mona Saito-Bonin, Philippines, 25.4. 5, Jaruela Nonat, Korea, 26.5. Jutta Heine, Germany, disqualified. Maria Ilkina, Russia, absent.

Sixth heat—1, Irena Kirszenstein, Poland, 23.8. 2, Daphne Arden, Great Britain, 24.2. 3, Doreen Porter, New Zealand, 24.3. 4, Erika Pollmann, Germany, 24.4. 5, Makiko Iwawa, Japan, 25.4. Dorcella Oakley, Panama, 26.2. 7, Chu-Mei, Yeh, Taiwan, 27.1.

Women's 100-meter run (first five in each heat plus fastest loser into semifinals)

First heat—1, Marianne Dupuyer, France, 2:94.3. 2, Ann Chamberlain, New Zealand, 2:96.8. 3, Nancy Sosso, Hungary, 2:97.7. 4, Vera Mickhaleva, Russia, 2:98.8. 5, Ann Packer, Great Britain, 2:12.6. 6, Waltraud Kaufmann, Germany, 2:14.8. 7, Bette Anderson, Denmark, 2:15.2. 8, Abigail Hoffman, Canada, 2:17.4.

Second heat—1, Mary Hodson, Great Britain, 2:98.3. 2, Nita Werner, Germany, 2:98.5. 3, Zoya Skobtsova, Russia, 2:98.6. 4, Gerarda Kraan, Netherlands, 2:98.8. 5, Maeve Kyle, Ireland, 2:11.1. 6, Sandra Knott, Cleveland, 2:11.2. 7, Mihaltsin Ramazan, Mongolia, 2:22.1. Dixie Willis, Australia, absent.

Third heat—1, Anne Smith, Great Britain, 2:98.0. 2, Anita Gierschwiel, Germany, 2:98.2. 3, Laine Eyre, Russia, 2:98.5. 4, Gunela Farkas, Yugoslavia, 2:98.7. 5, Jannie Van Eych-Vos, Netherlands, 2:99.6. 6, Otara Kazo, Hungary, 2:12.1. Masako Kisani, Japan, 2:13.6. 8, Myung Hee Kim, Korea, 2:22.7.

SWIMMING

Men's high platform final—1, Bob Webster, Santa Ana, Calif., 148.58 points. 2, Klaus DiBiasi, Italy, 147.54. 3, Tom Gompf, Dayton, Ohio, 146.57. 4, Dumitru Madrigal, Mexico, 144.27. 5, Viktor Padalkin, Russia, 143.77. 6, Brian Phelps, Great Britain, 143.18. 7, Rolf Sperling, Germany, 142.24. 8, Toshio Otsubo, Japan, 142.05.

Women's 400-meter freestyle final—1, Ginny Duenkel, West Orange, N.J., 4:43.3 (Olympic record, old record 4:47.7 by Marilyn Ramenofsky, U.S., in heats). 2, Marilyn Ramenofsky, Phoenix, Ariz., 4:44.6. 3, Terri Stickles, San Mateo, Calif., 4:47.2. 4, Dawn Fraser, Australia, 4:47.4. 5, Jane Bochen, Canada, 4:50.8. 6, Elizabeth Lentz, Great Britain, 4:52.0. 7, Kim Herford, Australia, 4:52.9. 8, Gun Ann-Charlott Lilja, Sweden, 4:55.0.

Men's 200-meter butterfly final—1, Kevin Berry, Australia, 2:06.6 (World record, old record 2:06.9 Berry in 1964). 2, Carl Robie, Drexel Hill, Pa., 2:07.3. 3, Fred Schmidt, Northbrook, Ill., 2:08.3. 4, Phil Riker, Paterson, N.J., 2:12.8. 5, Valentin Kuzmin, Russia, 2:11.3. 6, Yount 7. Kadonaga, Japan, 2:12.6. 7, Brett Hill, Australia, 2:12.8. 8, Daniel Sherry, Canada, 2:14.6.

GRECO-ROMAN WRESTLING
FLYWEIGHT

Sung-Suk Shin, Korea, decisioned Dick Wilson, Toledo, Ohio, Shin eliminated, had points.

ADD BASKETBALL
First Round
Group A
Puerto Rico 4, Hungary 39
FIELD HOCKEY
First Round
Pool B
Netherlands 2, Malaysia 0
Kenya 1, Great Britain 0



DONNA'S AGOLD MEDAL WINNER—Donna de Varona, 17-year-old Santa Clara,, Calif., high school girl, displayed the gold medal she won by taking the women's 400-meter individual medley swimming event at the Olympics Saturday. Donna won the event in 5:18.7, a Games record.
(Associated Press Wirephoto).

# LSU Line Leads Win Over Cats

By KELSO STURGEON
Associated Press Sports Writer

LEXINGTON, Ky. (AP) — Louisiana State used a sterling performance by substitute quarterback Billy Ezell and an overpowering exhibition of line play to beat Kentucky 27-7 Saturday night in a Southeastern Conference football game.

Ezell, a junior who started in place of the injured Pat Screen, took up where he left off last year when Screen was hurt and masterfully directed the Tiger offense.

It was apparent in the early stages that Kentucky was no match for the Tiger line.

The Bengal defense broke Kentucky's back with 10:53 left in the third quarter when White Graves picked off a Rick Norton pass on the LSU one and raced 99 yards for a touchdown.

The marker gave LSU a 17-7 lead and made the Tigers' work easy for the rest of the night. The touchdown also meant something special to Graves, a senior halfback. It was his first in three years in a Bengal uniform.

The Tigers iced it eight minutes later when Doug Moreau booted a 27-yard field goal, his second of the night.

LSU killed another Kentucky scoring threat with 1:30 left in the first half when linebacker Mike Vincent stole a Norton pass on the LSU goal line and ran it back to the 18.

| | | | | | |
|---|---|---|---|---|---|
| Kentucky | 7 | 0 | 0 | 0 | —7 |
| LSU | 7 | 10 | 0 | 0 | —27 |

Ky—Bird 78 run (Tucci kick)
LSU—Schaub 1 run (Moreau kick)
LSU—FG Moreau 31
LSU—Graves 99 pass interception (Moreau kick)
LSU—FG Moreau 27
LSU—Ezell 21 run (Moreau kick)
Attendance 38,000

# Terrors Gain Net Victory

Palmer's high school tennis team scored a 6-1 victory Saturdayy over Trinidad. The win placed the Terrors' record 4-2.

The results: Bob Pearson (P) def. Rich Pandilla, 6-0, 6-4; Phil Steve Sanchez (P) def. Frank Welch, 6-1, 6-2; Bill Blount (P) def. Rich Pandilla, 6-0, 6-4; Phil-Pearce (P) def. Gary Topping, 6-4, 6-1; Larry Nelson (P) def. Frank DeBaca, 6-0, 6-0.

Pearson - Sanchez (P) def. Welch-Topping, 6-4, 6-2; Pandilr qqqq 4 '3 9 $'55 .4545 la-Buford (T) def. Blount - Pearce, 6-0, 3-2 (default).

# BYU Shuts Out Pacific

PROVO, Utah (AP) — Quarterback Virgil Carter passed for one touchdown and ran for another to lead Brigham Young University to a 21-0 football victory over University of Pacific Saturday.

It was BYU's first victory of the season against four losses.

# Pittsburgh, Miami Play To Thrilling 20-20 Tie

MIAMI, Fla. (AP) — Eric Crabtree ran 67 yards tor a touchdown on a power play Saturday night and Pittsburgh salvaged a hair-raising 20-20 tie with Miami's young football team.

With a chance to give Pitt the victory by kicking the extra point, Jim Jones missed his first one of the season as the ball sailed wide to the left.

With nine seconds left in the game, Bruce Brinkos pounced on a Pitt fumble at the Panther 21 and Miami's kicker, Don Cifra, also had a chance to pull the game out. But he failed, too, on a field goal attempt.

Andy Sixkiller, a fleet-footed Cherokee Indian from Oklahoma who played a magnificent defensive game, sped 71 yards for an early touchdown with a Panther punt in the opening period.

Bob Biletnikoff then raced six yards for another score to make it 13-0 and the Hurricanes, seeking their first win of the season, seemed on the way. Until less than five minutes were left in the half, Pitt didn't get outside its own 37.

Only 29 seconds were left when Ken Lucas threw eight yards to Mike Rosborough for the first Pitt touchdown.

The panthers snatched the lead at 14-13 in the second period on a one-yard run by Barry McKnight but Miami promptly took it back with a pass from Biletnikoff to Jack Sims.

# RMKC Results

FIRST RACE (Peak Course Gr. C)
Quinnela (4-5) 36.20

| DOG'S NAME | PP | OFF | STR | TIME |
|---|---|---|---|---|
| Janice A. | 6 | 1 | 1 | 32.58 |
| Okie Chris | 5 | 2 | 2 | 32.90 |
| Miami State | 8 | 3 | 4 | 32.94 |
| Muncie Bear Cat | 4 | 3 | 3 | 33.12 |
| Hi Keedo | 2 | 4 | 5 | 32.34 |
| Art Object | 1 | 8 | 7 | 33.58 |
| Tese M. | 3 | 6 | 6 | 33.42 |
| Ginny Moore | 7 | 5 | 8 | 33.66 |

Janice A., 12 3.60, 3.60; Okie Chris 7.80, 3.80; Miami State 3.80

SECOND RACE (Peak Course Gr. C)
Quinnela (1-3) 39.40

| DOG'S NAME | PP | OFF | STR | TIME |
|---|---|---|---|---|
| Rasie Black | 1 | 1 | 1 | 32.70 |
| Only Greater | 3 | 4 | 2 | 33.07 |
| Go Sherry | 6 | 5 | 4 | 33.24 |
| Belle Larsen | 5 | 6 | 3 | 33.55 |
| Quick Lass | 7 | 7 | 7 | 33.60 |
| Crestful | 2 | 8 | 8 | 33.70 |
| Faultless Candy | 8 | 2 | 5 | 33.76 |
| Barrie | 4 | 3 | 6 | 33.80 |

Rasie Black, 8.80, 5.60, 4.20; Only Greater 10.60, 6.80; Go Sherry 5; Daisy Double (6-3) $101

THIRD RACE (Springs Course Gr S)
Quinnela (2-4) 12.40

| DOG'S NAME | PP | OFF | STR | TIME |
|---|---|---|---|---|
| Rare Gist | 2 | 2 | 1 | 41.45 |
| Miss Pan Am | 3 | 4 | 2 | 41.75 |
| Simone | 7 | 6 | 3 | 42.26 |
| She's Nelly | 5 | 7 | 4 | 42.35 |
| Jim Tray | 4 | 5 | 5 | 42.45 |
| Lil Spice | 8 | 3 | 6 | 42.64 |
| M. C. Hook | 6 | 5 | 6 | 42.75 |
| Sieburn | 1 | 1 | 4 | 43.00 |

Rare Gist 4.20, 2.80, 2.40; Miss Pan Am 8.80, 3; Simone 3

FOURTH RACE (Peak Course Gr. D)
Quinnela (3-6) 54.80

| DOG'S NAME | PP | OFF | STR | TIME |
|---|---|---|---|---|
| Head Valor | 6 | 3 | 3 | 33.21 |
| Don's Brenda | 3 | 7 | 2 | 33.51 |
| Whistle Spot | 1 | 1 | 1 | 33.55 |
| Sunset Cindy | 4 | 2 | 4 | 33.55 |
| Dudley Black | 2 | 4 | 5 | 33.58 |
| Sink Side | 5 | 5 | 6 | 33.60 |
| C.W.'s Smokey | 8 | 8 | 8 | 33.61 |
| Matinee Buddy | 8 | 6 | 7 | 33.73 |

Head Valor 13.60, 4.80, 3.40; Don's Brenda 7.60, 5.80; Whistle Spot, Sunset Cindy 4.4 80

FIFTH RACE (Springs Course Gr S)
Quinnela (1-4) 54.80

| DOG'S NAME | PP | OFF | STR | TIME |
|---|---|---|---|---|
| Justa Jay | 1 | 3 | 1 | 41.34 |
| Miss Hook | 4 | 4 | 4 | 41.44 |
| Coro Casanova | 6 | 1 | 2 | 41.52 |
| Sky Cola | 8 | 8 | 6 | 41.58 |
| Some Jewel | 2 | 6 | 5 | 41.65 |
| Cheryl M. | 3 | 2 | 7 | 41.66 |
| Renewed Vigor | 7 | 7 | 8 | 41.80 |
| Tess Chimney | 5 | 5 | 8 | 0.00 |

Justaday 7.60, 4.80, 4.20; Miss Hook 30.60, 8.20; Coro Casanova 5

SIXTH RACE (Peak Course Gr. B)
Quinnela (1-3) 25.80

| DOG'S NAME | PP | OFF | STR | TIME |
|---|---|---|---|---|
| Avant Garde | 1 | 2 | 1 | 32.60 |
| Mr. Kookie | 1 | 5 | 2 | 32.76 |
| Salta Jet | 8 | 4 | 3 | 33.02 |
| Soft Whirl | 4 | 3 | 5 | 33.09 |
| Cherry Toast | 2 | 1 | 4 | 33.15 |
| Blond Zola | 6 | 8 | 7 | 33.19 |
| Dolly Brown | 7 | 6 | 6 | 33.31 |
| Vapona | 5 | 7 | 8 | 33.61 |

Avant Garde 8.40, 6.20, 4.60; Mr. Kookie 6, 3.60; Salta Jet 4

SEVENTH RACE (Springs Crs Gr S)
Quinnela (4-7) 158.60

| DOG'S NAME | PP | OFF | STR | TIME |
|---|---|---|---|---|
| Way Time | 4 | 1 | 1 | 41.29 |
| New Linen | 7 | 2 | 2 | 41.39 |
| Jackie Lynn | 8 | 4 | 3 | 41.42 |
| Cindy Tray | 5 | 6 | 5 | 41.76 |
| Tempicel | 3 | 7 | 4 | 41.77 |
| Cornwall Blue | 1 | 3 | 6 | 41.78 |
| Aztec Ann | 2 | 5 | 7 | 42.23 |
| Beaming Lisa | 6 | 8 | 8 | 42.45 |

Way Time 31.60, 11.80, 7; New Linen 12.40, 7.60; Jackie Lynn 3.80

EIGHTH RACE (Peak Course Gr A)
Quinnela (6-7) 69

| DOG'S NAME | PP | OFF | STR | TIMB |
|---|---|---|---|---|
| Victor Nagel | 5 | 1 | 1 | 32.54 |
| Cleveland's Choice | 6 | 4 | 4 | 32.71 |
| Cheyenne's Rex | 2 | 3 | 3 | 32.90 |
| Friend W. | 7 | 5 | 5 | 32.99 |
| Dutzy | 1 | 1 | 2 | 33.03 |
| Mogul | 4 | 3 | 6 | 33.04 |
| Miss Whirl | 3 | 6 | 7 | 33.05 |
| Old Shakey | 8b | 7 | 8 | 33.28 |

Victor Nagel 18.40, 12, 5.20; Cleveland's Choice 5, 3.60; Cheyenne's Rex 3.60

NINTH RACE (Peak Course Gr A)

| DOG'S NAME | PP | OFF | STR | TIME |
|---|---|---|---|---|
| Quinnela (4-6) 231 | | | | |
| Dan Onery | 4 | 1 | 1 | 33.80 |
| Tough Stock | 6 | 2 | 2 | 33.48 |
| Sunbrook | 1 | 6 | 4 | 33.52 |
| Just Elmer | 7 | 7 | 6 | 33.58 |
| Sebag | 2 | 4 | 5 | 33.59 |
| Rolling Julius | 5 | 3 | 3 | 33.57 |
| T.V. Hoss | 3 | 5 | 7 | 34.03 |
| Betty Babe | | FELL | | |

Dan Onery 62.20, 32.80, 9; Tough Stock 18, 5.60; Sunbrook 4.40

# Washington Edges Stanford On Punt Return

STANFORD, Calif. (AP) — Steve Bramwell, smallest player on the field, set up the only touchdown Saturday with a twisting 34-yard punt return that enabled Washington to defeat Stanford 6-0 in a Pacific Athletic Conference football game.

The 150-pound Bramwell took the punt down to the Indian 23 in the second quarter. Five plays later, fullback Junior Coffey blasted over from the one. The conversion attempt failed.

The Huskey defense squared the defending champions' league record at 1-1 and kept the Indians winless in three conference contests. After two thrusts into Washington territory in the first period, the Indians never again crossed the 50.

There were six unsuccessful field goal attempts — five by Washington — and none came close.

# FOOTBALL SCORES

Saturday's College Football Results
By The Associated Press

EAST

Moravian 21, Pennsylvania Military 0
Boston College 16, Cincinnati 0
Holy Cross 16, Quantico Marines 0
Dartmouth 24, Brown 14
Syracuse 21, Penn State 14
Rutgers 20, Pennsylvania 7
Villanova 34, Delaware 0
Harvard 26, Cornell 0
Princeton 9, Colgate 0
Yale 8, Columbia 8, tie
Connecticut 14, Maine 13
Union 27, Rensselaer Polytechnic 3
Franklin and Marshall 6, Dickinson 3
Wesleyan 18, Worcester Polytechnic 0
Albright 35, Delaware Valley 0
Grove City 32, Carnegie Tech 13
Wagner 21, Drexel 0
Bucknell 27, Kings Point 0
Temple 38, Lafayette 18
Hampden-Sydney 14, Western Maryland 6
Muhlenberg 30, Lebanon Valley 22
Ohio Wesleyan 7, Tufts 0
Nevada 12, Lycoming 6
Bloomsburg 20, Millersville 6
Westchester Pa. 12, Ithaca 6
Massachusetts 7, Rhode Island 0
Springfield 23, Northeastern 12
American International 34, Bridgeport 7
Indiana, Pa. 16, Clarion 7
Washington & Jefferson 14, Case Tech 8
Buffalo 14, Virginia Military 10
Alfred 41, Bobart 8
Norwich 8, St. Lawrence 6
Trenton State 22, Brockport State 6
Gettysburg 38, Lehigh 7
Slippery Rock 21, Glassboro 0
Montclair State 20, Southern Connecticut 7
Portland 30, C. W. Post 27
John Hopkins 27, Haverford 6
Hamilton 26, Swarthmore 22
Middlebury 15, Bates 12
Amherst 37, Coast Guard 7
Williams 26, Bowdoin 6
Thiel 28, Bethany W. Va. 3
W. Virginia Wesleyan 15, Glenville State 6
Ohio Wesleyan 7, Tufts 0
J. C. Smith 8, Delaware State 6
Juniata 20, Geneva 14
Colby 34, Trinity 13
Lock Haven State 25, Edinboro State 22
Kutztown, Pa. 34, Cheyney, Pa. 0
Shippensburg 28, California, Pa. 19
East Stroudsburg 21, Mansfield, Pa. 0
Gettysburg 38, Lehigh 7
Juniata 26, Geneva, Pa. 14
Frostburg 14, Waynesburg, Pa. 13

SOUTH

Maryland 8, North Carolina 8, tie
Morgan State 15, Howard 8
Vanderbilt 14, George Washington 0
West Virginia 23, Virginia Tech 10
Virginia 35, Army 14
Duke 35, North Carolina State 3
Alabama 18, Tennessee 8
Florida State 17, Georgia 14
Alabama State 18, Fisk 6
West Virginia Tech 21, Shepard 18
Montgomery 21, Potomac State 6
Virginia State 6, North Carolina College 0
Ferrum 10, Chowan 7
St. Paul's, Va., 8, St. Augustine 6
Concord 28, West Liberty 13
Appalachian 40, Catawba 20
Texas Southern 26, Alcorn A&M 24
Norfolk State 13, Hampton Institute 9
St. Paul's, Va. 6, St. Augustine 6
Concord, W.Va. 28, West Liberty 13
Appalachian 40, Catawba 20
LSU 27, Kentucky 7
Pittsburgh 20, Miami, Fla. 20, tie
East Carolina 30, Lenoir Rhyne 14
Susquehanna 28, Washington and Lee 0
Fairmont State 14, Salem 6
Morehead 14, Austin Peay 13
Centre 20, Hanover 0
Tennessee State 61, Central St., Ohio 0
Guilford 14, Bridgewater, Va., 7
Eastern Kentucky 35, East Tennessee 13
Maryland State 8, North Carolina A&T 8 tie
Florida 37, South Carolina 0
Sewanee 34, Randolph-Macon 13
Clemson 21, Wake Forest 2
Richmond 20, Davidson 7
Furman 28, Presbyterian 6
Florida A&M 28, Morris Brown 0
Florida State 17, Georgia 14
Albany State 21, Livingstone 0
Georgetown, Ky., 6, Principia 0
Austin 16, Southwestern of Memphis 7
Mississippi 14, Tulane 9
Marshall 27, Kentucky State 6
McNeese 21, Northeast Louisiana 6
South Carolina State 34, Clark College 6
Louisiana Tech 19, Arlington, Tex. State 7
Grambling 20, Mississippi Valley 7
Elon 31, Carson-Newman 6
Tulsa 56, Louisville 0
Maryville 31, Livingston State, Ala. 22
Virginia Union 28, Winston-Salem State 8
Elizabeth City State 13, Shaw 6
Western Carolina 28, Mars Hill 0
Wofford 34, Newberry 8
Marshall 27, Kentucky State 6
South Carolina State 34, Clark College 6
Otterbein 28, Hiram 6
Rice 7, SMU 6
Wittenberg 35, Marietta 0
Ashland 26, Bluffton 7
Muskingum 20, Heidelberg 7
Findlay 33, Ohio Northern 7 m
Simpson 38, Graceland 0

MIDWEST

Western Michigan 12, Kent State 9
Notre Dame 24, UCLA 0
Indiana 27, Michigan State 20
Miami, Ohio 28, Northwestern 27
Dayton 21, Abilene Christian 14
John Carroll 35, Western Reserve 14
Ohio State 17, Southern California 0
Purdue 21, Michigan 20
Wayne State, Neb. 12, William Jewell, Mo. 0
Kirksville State, Mo. 35, Rilla Mines, Mo. 12
Bethany, Kan. 28, McPherson, Kan. 13
Akron 21, Wooster 14
Lincoln, Mo. 74, St. Mary of the Plains 0
Baldwin-Wallace 39, Hillsdale 0
Lemhurst College 20, Illinois College 6
Washburn 14, Ft. Hays State 7
Coll. of Emporia 34, Bethel Kan., 14
Western Illinois 41, Central Michigan 7
Illinois State 25, Eastern Illinois 23
Hastings 36, Peru 0
Evansville 48, Valparaiso 0
Indiana State 17, Ball State 0
Butler 41, St. Joseph's, Ind., 0
West Virginia State 27, Anderson 6
Washington, Mo., 10, DePauw 7
Earlham 46, Manchester 21
Wabash 28, Franklin 14
Taylor 28, Indiana Central 23
Midland, Neb., 14, Westmar 12
Upper Iowa 38, Luther, Iowa 6
Eau Claire 34, River Falls 28
Beloit 35, Monmouth 6
La Crosse 22, Stout 0
Carroll, Wis., 27, North Park 6
Ripon 33, Carleton 0
Westminster 32, Ferris State 0
Warthuis 14, William Penn 12
Youngstown 40, Augustana, S.D. 22
North Dakota 20, North Dakota State 13
Augsburg 20, Hamline 8
Moorhead 13, Bemidji 14
Concordia, Minn., 45, MacAlester 8
Bethel, Minn., 26, General Beadle 12
Southwestern, Kan., 20, Baker 7
Central Methodist 27, Culver-Stockton 7
Cornell, Iowa 28, St. Olaf 13
Pearces 49, Chadron 0
Valley City 21, Jamestown, N.D., 6
Minot 19, Ellendale, N.D. 7
Winona 13, St. Cloud 6
Yankton 40, Dana 13
Eastern Michigan 28, Allegheny 7
Michigan Tech 20, Mankato State 0
Eau Claire 34, River Falls 28
Beloit 35, Monmouth 6
La Crosse 22, Stout 0
Carroll, Wis. 27, North Park 6
Adrian 3, Hope 0
Kalamazoo 40, Alma, 0
Northern Mich. 34, St. Norbert 0
Northwood 41, Akron, JV 19
Bowling Green 31, Toledo 14
Xavier, Ohio 23, Ohio U. 19
Capital 39, Kenyon 7
Mount Union 21, Denison 7
Nebraska 47, Kansas State 0
Kansas 15, Oklahoma 14
Colorado 14, Iowa State 7
Oberlin 20, Lake Forest, Ill. 14
Wisconsin 35, Iowa 21
Illinois Wesleyan 16, Carthage 0
Coe 15, Knox 0
Concordia Teachers, Ill., 15, Rose Poly 6
North Central 33, Millikan 20
State College of Iowa 24, Morningside 14
Southern Illinois 28, Drake 19
Grinnell 21, Lawrence 6
Central 14, Dubuque 0
Parsons 42, Wheaton, Ill., 0
Northern Illinois 14, Bradley 2
Northern S.D. 21, Dakota Wesleyan 12
Iowa Wesleyan 28, Buena Vista 0
Ottawa, Kan. 34, Kansas Wesleyan 0
Huron 25, Southern, S.D. 6
Wichita 8, Detroit 7
St. Thomas 22, Minnesota-Duluth 20
Gustavus Adolphus 15, St. John's, Minn 14

SOUTHWEST

TCU 14, Texas A&M 7
Southwest Texas 35, Howard Payne 12
Arkansas 14, Texas 13

FAR WEST

New Mexico 17, North Texas 7
Missouri 17, Air Force 7
San Francisco State 27, Redlands 7
Montana 29, Weber State 12
Central Washington 7, Lewis and Clark, Ore. 7, tie
Ft. Lewis, Colo. 19, Adams State, Colo. 7
Calif. Lutheran 29, Colorado College 6
Eastern Washington 33, Whitman, Wash 7
Wyoming 20, Texas Western 6
California 27, Navy 13
Willamette 33, Puget Sound 6
Brigham Young 21, Pacific 0
Eastern Oregon 20, George Fox 6
Western State, Colo., 56, New Mexico Western 0
Oregon State 10, Idaho 7
Utah 71, Colorado State Univ. 3
Washington 6, Stanford 0
Oregon 21, Arizona 0
Whitworth, Wash. 46, College of Idaho 6
Rocky Mountain College 6, Montana Mines 6, tie

# *Opening Cage Meet Rounds Set at Phillie*

PHILADELPHIA (AP) — Wichita will play Pittsburgh and St. Joseph's will meet Holy Cross Dec. 26 in the opening round afternoon double-header of the Quaker City Basketball Tournament, it was announced Saturday by the eastern collegiate athletic conference.

That night, Illinois will play New York University and Villanova will oppose Penn.


'Water-Boy'
★ PATENT PENDING ★



ENDS WATERING CHORES
and grows a greener lawn!
Subsurface irrigation system utilizes new high-density Polyethylene Pipe for years of trouble-free operation.
NO HEADS—NO SPRAY
. . . SAVES 50% OR MORE ON YOUR WATER BILL!

★ No maintenance or repair
★ No parts to wear out or break
★ No obstructions, all underground
★ No rust or corrosion
★ No run-off water or evaporation
★ Automatic controls available
★ Grass grows greener, softer turf
★ Water only once a week
★ Simple installation allows lawn to recover appearance in a few weeks
★ Low-cost installation, budget terms
★ Free estimate at no obligation

No Down Payment—Up to 60 Months to Pay
FHA TITLE I LOAN For more information, call or write
"Water-Boy", Of Southern Colorado
PUTS WATER WHERE IT'S NEEDED
3431 N. PROSPECT Phone 634-8687



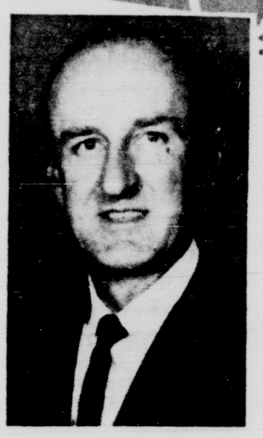
8:00 P.M. WEDNESDAY — OCTOBER 21 — CITY AUDITORIUM
An Exciting NEW WARREN MILLER Colorfilm
the SKIERS
Partly upside down (be patient)



BACK FOR THE TENTH YEAR (while his nose stops bleeding) WITH A COMPLETELY NEW COLOR MOVIE COMES WARREN MILLER TO PERSONALLY NARRATE (he talks right side up) "THE SKIERS" A 90 MINUTE SKI EXTRAVAGANZA — ONE YEAR AND THREE CONTINENTS IN THE MAKING (he sure knows where he's BEEN).
SKI TECHNIQUES (Some Humorous) OLYMPIC SKIERS SKI FASHIONS & SKI CLUB NEWS
"THE SKIERS" Tickets $1.50 Available at the Door or at sport inc. 1414 S. Tejon



announcing a new appointment



RUSTY DRAWZ

Southwestern Life is pleased to announce the appointment of Rusty Drawz as a representative in Colorado Springs.

He joins an outstanding team of agents serving hundreds of thousands of Southwestern Life policyowners with more than $3 billion of insurance in force.

Behind him are resources totaling $704 million and a 61-year record of more than $520 million paid in benefits.

Mr. Drawz will be glad to help you plan for the financial security of your family — with no obligation on your part.

Better Plans for a Better Life
Southwestern Life
SINCE 1903 • SOUTHWESTERN LIFE INSURANCE COMPANY
3018 Marilyn Rd. Colorado Springs Phone 632-3085

# *Illini Release Butkus as Wolverines Fall to Defense*

By LEW FERGUSON
Associated Press Sports Writer

MINNEAPOLIS (AP) — Illinois overpowered Minnesota's offense with a massive Dick Butkus-led defensive effort and downed the Gophers 14-0 Saturday with two breaks cashed for touchdowns in the second quarter.

The Illini, rebounding from last week's loss to Ohio State, simply buried Minnesota with a choking defense that intercepted five passes and grabbed two Gopher fumbles.

Illinois staved off one Minnesota penetration to the Illini four-yard line in the second period, then kept the Gophers outside their 40 the rest of the game.

Minnesota, with first string quarterback John Hankinson benched most of the game by Coach Murray Warmath, had only one sustained drive behind reserve Larry Peterson.

Illinois pilfered four of Peterson's passes the second half, when the Gophers had the ball only seven times.

The Illini urned a steal of the ball by Butkus and a pass interception by Dave Mueller into second quarter touchdowns.

Butkus stole the ball from the Gophers' Mike Reid at the Minnesota 35 late in the first period. Illinois scored in seven plays with Grabowski ramming over from the one on the first play of the second quarter.

Mueller picked off a Larry Peterson pass to set Illinois up at the Gopher 38 late in the half. It took the Illini eight plays to score, Custardo hitting Bob Trumphy with a pass from the four with eight seconds left.

| | Illinois | Minnesota |
|---|---|---|
| First Downs | 17 | 12 |
| Rushing yardage | 139 | 62 |
| Passing yardage | 113 | 153 |
| Passes | 12-17 | 9-27 |
| Passes intercepted by | 5 | 0-0 |
| Punts | 7-42 | 5-34 |
| Fumbles lost | 2 | 2 |
| Yards penalized | 30 | 20 |
| Illinois | 0 14 0 0—14 | |
| Minnesota | 0 0 0 0—0 | |

Ill — Grabowski 2 run (Custardo kick)
Ill — Trumphy 4 pass from Custardo (Custardo kick)
Attendance 60,475.

# Huarte Heads Irish Victory Over UCLA

By CHARLES CHAMBERLAIN
Associated Press Sports Writer

SOUTH BEND, Ind. (AP) — John Huarte passed for two touchdowns as fourth-ranked Notre Dame flashed a powerful blend of air and ground power and whipped UCLA 24-0 Saturday.

The unbeaten fighting Irish, capturing their fourth victory, drove 63 yards in 11 running plays to score the first time they got the ball.

They turned a pass interception into another touchdown in the second period for a 12-0 halftime lead.

Then they iced it in the third by converting two of four recovered Larry Zeno fumbles into touchdowns.

Bill Wolski's 19-yard smashed keyed the first scoring drive, capped by Wolski's one-yard crash.

The Bruins, absorbing their second straight trouncing after opening with three triumphs, reached beyond midfield only twice. The first was midway in the second quarter when Zeno hit Bill Didonato for 19 yards and Mike Haffner for 16 in reaching the Irish 31.

Then another toss was stolen by Tony Carey. The Irish erupted for an 80-yard scoring thrust in five plays. Huarte rifled a 37-yard TD shot to Phil Sheridan.

At the start of the third, Tom Longo captured Zeno's bobble on the UCLA 16 and after one play failed to gain, Huarte speared Jack Snow for a touchdown.

Later, Paul Costa pounced on a Zeno fumble on the UCLA 15. Three plays later, Joe Farrell ripped across from the one.

Two other Zeno fumbles were recovered around midfield before the quarter closed. In each case passes by Huarte were stolen—by Bill Richardson and Jim Miller—to check threats.

The Irish missed conversions after each touchdown and also field goal attempt early in the ield goal attempt early in the second quarter. Three of the conversion attempts were for two-pointers.

| | UCLA | Notre Dame |
|---|---|---|
| First downs | 12 | 20 |
| Rushing yardage | 66 | 230 |
| Passing yardage | 158 | 209 |
| Passes | 11-21 | 10-17 |
| Passes intercepted by | 3 | 1 |
| Punts | 6-38 | 3-29 |
| Fumbles lost | 3 | 0 |
| Yards penalized | 77 | 45 |
| UCLA | 0 0 0 0—0 | |
| Notre Dame | 6 6 12 0—24 | |

ND—Wolski 1 run (kick failed)
ND—Sheridan 37 pass from Huarte (pass failed)
ND—Snow 16 pass from Huarte (run failed)
ND—Farrell 1 run (pass failed)
Attendance 58,335.

LONDON — British industrial production is rising.

# Ex-Cage Star Sent to Reform School for Theft

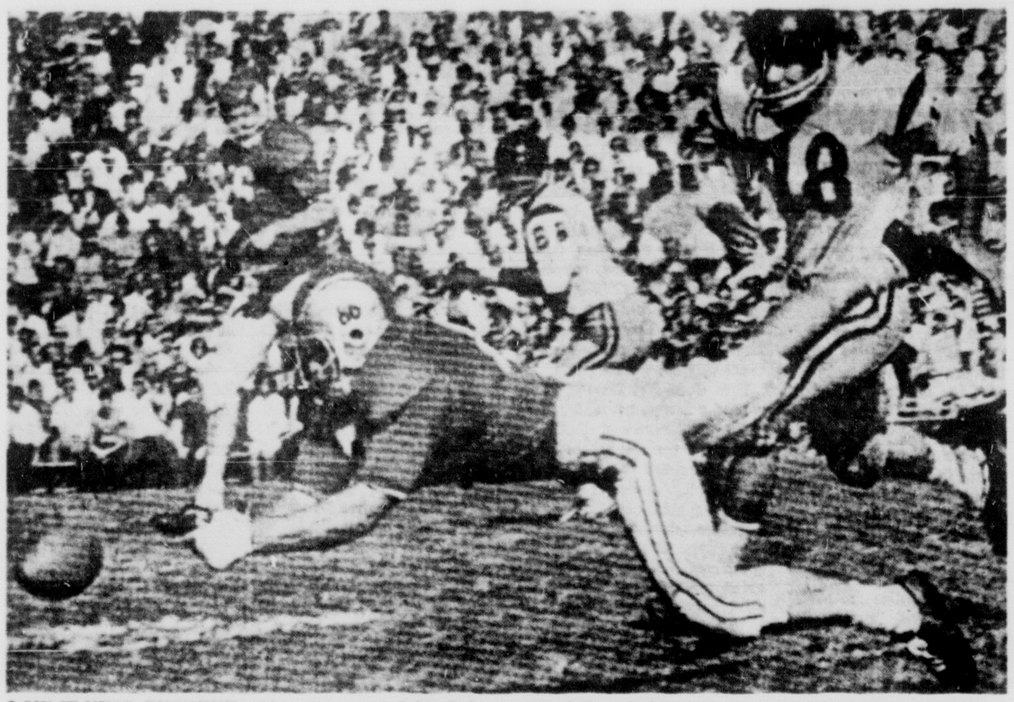
DENVER (AP) — An 18-year-old former Aurora Hinkley High Ledbetter—was sentenced Friday to an indeterminate period at the State Reformatory at Buena Vista.

School basketball star — Tommy tence for conspiracy to commit larceny in the theft of merchandise from an Aurora service station.

The former basketball player also received a tongue-lashing from Dist. Judge Robert B. Lee.

The judge said the boy had "forfeited a wonderful education, including scholarships which the average youngster would give his eyeteeth for."

While free on $1,500 bond, Ledbetter paid a $25 fine in Littleton Justice of the Peace Court for purchasing beer for a minor. Earlier this month he was arrested near Aurora on auto theft charges.



LOW-FLYING BUCKEYE—Ohio State end John Palmer (86) stretched to catch a pass from quarterback Don Unverforth in Saturday's game against Southern California. Palmer missed the ball but Trojan Tom Lupo (18) followed closely just in case the ball was caught. Ohio State and USC met in an intersectional game in Columbus. (Associated Press Wirephoto)

* * * * * * * * *

# Southern California Air Game Stalls As Buckeyes Score 17-0 Triumph

By FRITZ HOWELL
Associated Press Sports Writer

COLUMBUS, Ohio (AP) — Ohio State's second-ranked Buckeyes shot down Southern California's air attack and sent fullback Willard Sander on a ground-eating rampage Saturday in defeating the Trojans 17-0 before 84,315 paying customers and a nationwide television audience.

It was Ohio State's fourth straight conquest, Southern California's first shutout in 25 games and the crowd was the third largest ever to make the Buckeye Stadium bulge at its seams.

The Ohioans, seeking to avenge last year's 32-3 loss to the Trojans, most one-sided defeat suffered by Coach Woody Hayes in his 14 years here, marched 64 yards in 15 plays for a score the first time they had the ball.

Sander, the 215-pound junior fullback from Cincinnati who gained 120 yards as he carried 29 times, plunged the last two yards for the counter.

In the second period, Don Unverferth passed 10 yards to Greg Lashutka for the second Ohio score after Tom Kiehfuss had recovered Mike Garrett's fumble on the 10. The Bucks put the icing on the cake with Bob Funk's 24-yard field goal, his sixth of the year, as a 75-yard drive was stalled.

Southern Cal's biggest threats were snuffed out by three pass interceptions and two fumbles and its nearest bid to score was erased by a peculiar penalty.

Late in the third period the Trojans, aided by a 28-yard pass from Craig Fertig to end John Thomas, reached the Buckeye eight. On third down Fertig passed to sophomore halfback Ray Cahill in the end zone, but the Trojan back was called for offensive pass interference.

On the touchback ruling, the ball was given to Ohio on the 20-yard line from where the Bucks moved to Funk's three-pointer.

| | Southern California | Ohio State |
|---|---|---|
| First Downs | 17 | 22 |
| Rushing yardage | 63 | 282 |
| Passing yardage | 271 | 131 |
| Passes | 18-39 | 10-18 |
| Passes intercepted by | 4-35 | 0-0 |
| Punts | 2 | 2 |
| Fumbles lost | 2 | 2 |
| Yards penalized | 45 | 5 |
| Southern California | 0 0 0 0—0 | |
| Ohio State | 0 14 0 3—17 | |

OSU — Sander 29 run (Funk kick)
OSU — Lashutka 10 pass from Unverferth (Funk kick)
OSU — FG Funk 24
Attendance 84,315.

# Wisconsin Knocks Iowa From Unbeaten

MADISON, Wis. (AP) — A Wisconsin combined a crushing ground attack powered by Ralph Kurek and an alert defense in knocking Iowa from the undefeated ranks 31-21 Saturday in a stunning Big Ten football upset.

Stung by two Iowa touchdowns within 20 seconds late in the first half, the Badgers stormed back after the intermission to hold Hawkeye passing ace Gary Snook in check and score three times for their second victory in four starts.

Wisconsin, which showed little punch in being routed by Notre Dame and Purdue, ripped Iowa defenses with a rushing assault that staggered the Hawkeyes, who had won three straight.

Kurek, running with reckless abandon for the first time since he helped the Badgers to the conference title as a sophomore two years ago, piled up 103 yards in 29 carries. The 205-pound fullback scored one touchdown on a one-yard plunge which nailed down the triumph.

The Badgers, who missed three field goal attempts in the first half, jumped into a 10-0 second period lead on a 35-yard three-point boot by Gary Pinnow and a 20-yard pass from Hal Brandt to Lou Jung.

However, Snook rallied his charges with his passing, directing a 74-yard march, capped by Dalton Kimble's slant off tackle from the Wisconsin three. On the ensuing kickoff, Ron Smith fumbled the return and Iowa recovered at the Baddger 35.

Snook, who entered the game as the nation's sixth ranked passer, needed only one play. He spotted Rich O'Hara, fired a strike and the lanky end pulled away to complete the scoring maneuver.

Ron Frain picked off a Snook pass early in the third period and returned it 31 yards to the Iowa one. On the second play, Brandt snaked for the touchdown to put his mates in front to stay.

| | Iowa | Wisconsin |
|---|---|---|
| First downs | 17 | 23 |
| Rushing yardage | 63 | 282 |
| Passing yardage | 271 | 131 |
| Passes | 18-39 | 10-18 |
| Passes intercepted by | 4-35 | 0-0 |
| Punts | 2 | 2 |
| Fumbles lost | 2 | 2 |
| Yards penalized | 45 | 5 |
| Iowa | 0 14 0 7—21 | |
| Wisconsin | 0 10 7 14—31 | |

Wis — FG Pinnow 35
Wis — Jung 20 pass from Brandt (Kaye kick)
Iowa — Kimble 3 run (Simpson kick)
Iowa — Noonan 29 pass from Snook (Simpson kick)
Wis — Brandt 1 run (Kaye kick)
Wis — Kurek 1 plunge (Kaye kick)
Iowa — Noonan 29 pass from Snook (Simpson kick)
Wis — Jones 8 pass from Brandt (Kaye kick)
Attendance 65,713.

# *Purdue Upsets 21-20*

ANN ARBOR, Mich. (AP) — Purdue quarterback Bob Griese passed for two touchdowns and the defense contained Michigan's attack as the Boilermakers upset the fifth-ranked Wolverines 21-20 Saturday.

Michigan gambled for two points and a possible win after Bob Timberlake rambled 54 yards for a fourth quarter touchdown. But Timberlake was caught short of the goal line.

Griese passed 66 yards to Jim Morel late in the first period and hit Randy Minniear on a three-yard scoring toss in the third quarter for the final Purdue touchdown.

Griese then kicked his third straight conversion for what proved to be the winning point.

The teams traded touchdowns through the first half as Michigan scored on a four-yard run by Timberlake and a 17-yard pass from Timberlake to Steve Smith.

Minniear went over from two yards out for Purdue's second touchdown.

Michigan advanced into Purdue territory one more time after Timberlake's long run. But fullback Dave Fisher fumbled and Purdue recovered on the 42.

Earlier, Michigan marched to the Boilermaker 11 where Jim Detwiler carried to the three, fumbled and Purdue recovered in its own end zone.

| ANN ARBOR, Mich. (AP) — Statistics of the Purdue-Michigan football game. | Purdue | Michigan |
|---|---|---|
| First downs | 15 | 22 |
| Rushing yardage | 119 | 243 |
| Passing yardage | 149 | 192 |
| Passes | 10-25 | 10-23 |
| Passes intercepted by | 2 | 1 |
| Punts | 5-39 | 5-40 |
| Fumbles lost | 1 | 3 |
| Yards penalized | 38 | 89 |
| Michigan | | |
| Purdue | 7 7 7 0—21 | |
| Michigan | 7 7 0 6—20 | |

Mich—Timberlake 4 run (Timberlake kick)
Pur — Minniear 2 run (Griese kick)
Mich—Smith 17 pass from Timberlake (Timberlake kick)
Mich—Timberlake 54 run (run failed)
Attendance 60,434.

### WINS FOURT TIMES

WESTBURY, N.Y. (AP)—The final Saturday of the summer harness meeting at Roosevelt Raceway was a banner night for John Chapman. He drove four winners, including the last three in a $4,526.10 twin double.

He also had two thirds on the program that attracted 36,189 fans.

# *El Camino Duke Will Race Monday at Kennel Club*

Frank Pierce's El Camino Duke, winner of the 1964 RMKC $2,500.00 Puppy Stake Race last Wednesday, the most coveted title on the RMKC annual program, returns to the oval Monday night in the 10th race.

He will be racing in company with Kenneth C. Smith's Bobbie Shore; Scrooge Mosher from the F. B. Stntz kennel; the Huron Kennel's Central Theme; Rural Shilo from the Fred Whitehead string of greyhounds; Alderson and Lentz's Wayward Abe; Cecil Wilson's Happy Hook and Proven Fact from the kennel of Don Abernathy.

Greyhounds from the F. B. "Happy" Stutz Kennel take the lead in the Weekly Report of Kennel Standings just released by the Colorado Springs' Rocky Mountain Kennel Club.

Stutz greyhounds have raced for many seasons on the RMKC oval and have consistently been at or near the top in each meet. For 45 nights of the current meet they have tallied 371 points as they take the lead over the Lawrence B. Hughes string of speedsters that have brought in a total of 363 points while third place honors goes to Alderson and Lentz with 357 and a total of 341 points have put the greyhounds from the Cecil W. Wilson kennel in a strong fourth place position.

There have been a total of 221 efforts zy Stutz greyhounds during the meet with 37 wins, 45 places, 31 shows and 26 fourths. In second standing, the Hughes Kennel is credited with having made a total of 287 efforts to chalk up 38 wins, 33 places, 36 shows and 40 fourth place finishes.

Hitting the third place position took 305 starts for the Alderson and Lentz greyhounds to get 35 wins, 45 place honors, 22 in the show column and 45 in the fourth column.

Cecil Wislon's 341 points have come from 221 efforts that have seen his greyhounds make it across the finish line for win on 27 occasions while 44 is the number of place finishes recorded to his kennel. With 35 times to show and 31 to get a fourth honor, his fourth place position on the report of kennel standings is secured by a margin of 16 points from the fifth ranking competitor.

# Widefield Net Team Victorious

Widefield's tennis team whipped Pueblo East, 5-2, Saturday after tying Palmer Friday, 5-5. The Widefield team finishes second in the Will Rogers League with a 5-2 mark. Only losses were to league champion Cheyenne Mountain. The Gladiators are 5-7-1 for the season.

Tom Shepard, Larry Shelton and Dick Hoffman took wins against East for Widefield.

# TD Passes Send Miami Past Cats

By JOE MOOSHIL
Associated Press Sports Writer

EVANSTON, Ill. (AP) — Ernie Kellermann, a scrambling quarterback, threw touchdown passes of 49 and 54 yards Saturday, leading Miami of Ohio to a major 28-27 upset of Northwestern.

Kellermann turned the tide in the second quarter when he hit John Erisman with a 54-yard touchdown pass to put the Redskins ahead 19-13. Kellermann then held a faked kick, got up and ran for two points, giving the Redskins a 21-13 halftime advantage.

Northwestern put on a 91-yard touchdown drive in the final quarter with Steve Murphy plunging for his third touchdown of the game with a little more than seven minutes to play to tie the game but Ed Philpott knocked down Tommy Myers' pass.

The two teams traded touchdowns in the final minutes of play but the Wildcats were never in position to take the lead.

After closing the gap to 21-19, Northwestern tried one on-side kick. The maneuver backfired with Miami taking over on the Wildcat 45 and driving for a touchdown with Don Peddie carrying on the final five yards.

Northwestern roared back on the passing of Tommy Myers for the final touchdown. Woody Campbell scored it by going over from the two-yard line. A two-point pass play from Myers to Mike Donaldson only helped cut the Miami margin of victory to one point.

# AFA JayVees Tip Prepsters

A versatile and powerful Air Force junior varsity football team crushed the USAFA Prep School here, Friday, 43-14, as Coach Bernie Raetz' Jayvees stretched their unbeaten string to twelve, in a skein that dates back to the 1962 season.

Junior Phil Bechtel, a speed merchant from Fort Worth, Tex., almost single handidly crushed the Huskies, as he toted the ball 18 times for 155 yards and scored two touchdowns. His first, with less than three minutes gone in the first period, was a 32-yarder.

The win gives the junior varsity a 2-0 mark for the season, while the loss was the first for the Prep School. The Husky record stands at 4-1 for the 1964 campaign.

Al Lombardo, pint sized quarterback for the Prep School, led the Husky attack by completing ten of 17 aerials for 81 yards and one touchdown.

The Jayvees put the game out of reach by running up a 27-0 score in the first half.

# Badar Leads Indiana To 27-20 Big 10 Win

By RON GILBERT

BLOOMINGTON, Ind. (AP) — Rich Badar rose from the depths to the heights Saturday and passed and ran Indiana to a 27-20 Big Ten football victory over Michigan State.

The Hoosiers, beaten in three straight conference games, came from 13 points behind late in the second quarter and won in the face of near-perfect passing by Michigan State's Steve Juday, who hit 16 of 20 tosses and pitched for all three Spartan touchdowns.

However, Juday's only pass in the third quarter was intercepted by Ken Hollister of Indiana, and two fumbles in the fourth quarter killed the Spartans' last hopes and set up Indiana's fourth touchdown.

Juday and his receivers put on an amazing show when they got the ball, but Indiana played a fine possession game, especially in the crucial third quarter.

Badar, criticized for failing to get off a field goal attempt as time ran out in Indiana's one-point loss to Iowa a week ago, came back superbly with passes, runs and sharp signal-calling.

He hit 13 of 32 passes for 215 yards and two touchdowns, Bill Malinchak taking scoring tosses of six and 11 yards. Badar also scored the clincher on a five-yard sweep.

| | Mich. State | Indiana |
|---|---|---|
| First Downs | 22 | 22 |
| Rushing yardage | 150 | 126 |
| Passing yardage | 187 | 215 |
| Passes | 16-20 | 13-22 |
| Passes intercepted by | 0 | 1 |
| Punts | 1-44 | 1-31 |
| Yards penalized | 84 | 50 |
| Michigan State | 0 13 0 7—20 | |
| Indiana | 0 6 8 13—27 | |

MS—Krzemienski 11 pass from Juday (Bobich kicked)
MS—Washington 7 pass from Juday (kick failed)
Ind—Malinchak 6 pass from Badar (Kick failed)
Ind—Malinchak 11 pass from Badar (Ginter run)
Ind—Nowatzke 1 run (pass failed)
Ind—Badar 5 run (Westfall kick)
MS—Krzemienski 5 pass from Juday (Bobich kick)
Attendance 38,257

# Falcon Harriers Defeat Cowboys

Making a clean sweep for Air Force this morning, the Falcon cross country team scored one its biggest wins ever, knocking off powerful Oklahoma State, 23-33.

Coach Arne Arnesen's squad was again paced by Junior Jim Murphy. "Mercury Jim" covered the four mile course in 21:07. The Air Force's Bob Foley captured second place, as the Cadets finished first, second, fourth and fifth.

Oklahoma State's highest finish was a third by Chris McCubbins who ran a time of 21:44.

The Falcon harriers, shaping up to be one of the most formidable cross country squads in Air Force history, is now 5-1 for the season. Their next meet will be a Saturday clash with Boston College.

# Academy Soccer Team Wins, 6-4

The Air Force soccer team, coming from behind in the second half, defeated Iowa State University, 6-4, this morning at the Academy's soccer field. Iowa State has been the Midwest soccer champions the past two years.

The Falcons, coached by Capt. season, were led by Jim Thames and Jim Perry who each tallied two goals. The Falcons' other scores were made by Bob Heaton and Dave Mossbrook.

The Falcons, coached by Capt. Carmen Annillo, were trailing 4-2 at the end of the third quarter. However, fine defensive plays by John Gritsavage, Al Iudicello, Harry Rodman and John Blaha held back the strong Iowa State offense while the Falcons scored four goals to overcome the Cyclones, and give the Air Force the win.

Next game for the Falcon booters will come Saturday, when they journey to Massachusetts, and a game there with Stonehill College, one of the top ranked teams in the East.

# Virginia Defense Tips Army, 35-14

By ED YOUNG

CHARLOTTESVILLE, Va. (AP) — Incredible Virgina, turning savage on defense, converted five Army mistakes into points Saturday and shot down the blundering Cadets 35-14 in a major football upset.

Stunned when Army's Rollie Stichweh scooped up a fumble on the game's first play from scrimmage and ran 74 yards for a touchdown, the twice-beaten Cavaliers pulled themselves together and never gave the Cadets another chance.

Twenty of their points before an hysterical crowd of 26,500 came in the second period when they manufactured touchdowns from a pass interception, a poor army punt, and a bad snap from center on another attempted kick.

Sophomore Carroll Jarvis accounted for two of the Virginia scores on a run of two yards and a 10-yard pass from Tom Hodges. But on this dark afternoon under lowering skies it was defense that won for the Cavaliers, never before this season distinguished for their feats in this department.

Twice Virginia stopped Army inside its 20, and after Stichweh's six-point dash moments after the opening kickoff, the Cadets crossed the midfield stripe into Virginia territory only three times—once after recovering a fumble.


HUNTERS




Serving Colorado Sportsmen for over 17 years

Prestone - Zerex ..... gal. $1.59
Gun Clean Patches .. 10 pkg. 29c
PRACTICE AMMO $1.29
30.06—Package of 20 Shells

RIFLES



29.95 and up for
30.06 Springfild
U.S. Army Surplus—Good Condition
MANY OTHER NEW & USED

Water Cans (5 gal. tinned) $3.49
Gun Oil ..... can 10c

WE TRADE GUNS
Regardless of condition
Call Frank 634-1388
WE RENT GUNS

COLEMAN BARGAINS
SINGLE MANTLE LANTERN 8.95
2 BURNER STOVE 9.95

FREE
RED CAPS
When you buy your Hunting License here
1 per Hunter

SURPLUS CITY
204 S. 24th Open 8-8



SPORTS FANS!
I BET YOU DIDN'T KNOW



By Bob Foss

What are the most points a football team can score in the fewest minutes . . . Well, the all-time record in a big-time game was set by the New York Giants who once scored the incredible total of 21 points in 35 SECONDS! . . . It happened at Pittsburgh Oct. 7, 1945 . . . With 50 seconds to go in the first half the Giants scored a TD . . . Then they kicked-off, Pittsburgh fumbled, the Giants recovered, and on the first half, the Giants scored threw a TD pass . . . On the next kickoff, Pittsburgh again fumbled, Bill Piccollo of New York scooped up the ball, and ran for a TD . . . There were then 15 seconds to go . . . So, that was 21 points (all extra points were good) in just 35 seconds!

• • •

What was the biggest crowd ever to see a football game . Oddly enough, the record was NOT set at a college or pro game, but at a high school championship game at Soldier Field, Chicago, in 1937 . . . The attendance was 115,000 . . . That was the game in which the fabled high school athlete, Bill DeCorrevont played.

• • •

Who were the greatest football players of all-time? . . . Several years ago, sportswriters all over the country voted in a poll, and the first five they named in order were: Jim Thorpe . . . Red Grange . . . Bronko Nagurski . . . Ernie Nevers . . . and, Sammy Baugh.

• • •

Copyright 1964

• • •

I bet you didn't know that you can
Buy a NEW '65 MERCURY COMET for as low as $1987.00
Delivered in Colorado Springs
Remember, sales or service, you never take a loss when you trade with Bob Foss.

Bob Foss MOTORS INC.
LINCOLN MERCURY
Pikes Peak at Wahsatch
633-5501



WOOLWORTH'S




save 29¢
on New Schick "TWIN PAK" Stainless Steel Blade Special
TWO 5-BLADE DISPENSERS OF SCHICK STAINLESS STEEL DOUBLE EDGE BLADES
Regularly 2 for $1.58
Special Price $1.29
You Save.....29¢

WOOLWORTH'S YOUR MONEY'S WORTH MORE AT
WOOLWORTH'S



PREFERRED TREATMENT — Other dogs watch as Tough Stock is wiped off by Trainer Chuck Hedspeth of the Cecil Wilson kennel. Tough Stock is one of the Wilson nominees for the sprint championship to be run Wednesday at Rocky Mountain Kennel Club. He finished second in his last outing.
(Gazette Telegraph Photo)

# Bruins Upset Navy, 27-13

By JACK STEVENSON
Associated Press Sports Writer

BERKELEY, Calif. (AP) — California quarterback Craig Morton fired two touchdown passes and smashed over for another while leading the Bears to a 27-13 comeback victory over the Middies of Navy Saturday.

After the visitors took a 5-0 first quarter lead on a field goal and safety, Morton regrouped his charges for an 87-yard second quarter march and 6-5 halftime.

Morton scored the touchdown himself.

Then in a third quarter explosion, the 6-foot, 4-inch quarterback threw passes of 18 and 16 yards to Jerry Mosher and Tom Blanchfield, and Jim Hunt hit Jerry Bradley with a 40-yard scoring toss, and Blanchfield booted all three conversions.

Navy's All-America Roger Staubach, hampered by his ankle injury, saw limited action. The alert Bears intercepted three of his passes—the most he has given up in a single game.

California led 27-5 before Kip Paskewich broke loose on a 43-yard scoring run, the first touchdown for the middies in three games.

Reserve quarterback Felxi Bassi connected with Paskewich on a two-point conversion.

In addition to having a gimpy Staubach, Navy lost fullback Pat Donnelly, who was shaken up early in the first quarter.

A crowd of 63,000 in warm, sunny weather watched the Bears win their third game of the season and Navy lose its third in a row.

It was the first time since 1958 that California had won two games in a row.

BERKELEY, Calif. (AP) — Statistics of the Navy-California football game.

| | Navy | Calif. |
|---|---|---|
| First downs | 14 | 13 |
| Rushing yardage | 112 | 45 |
| Passing yardage | 144 | 199 |
| Passes | 15-29 | 18-32 |
| Passes intercepted by | 2 | 5 |
| Punts | 5-40 | 7-32 |
| Fumbles lost | 1 | 1 |
| Yards penalized | 51 | 60 |

California 0 6 21 0—27
Navy—FG Marin 21
Navy—Safety punt blocked out of end zone by Mickelson
Cal—Morton 1 run (pass failed)
Cal—Mosher 18 pass from Morton (Blanchfield kick)
Cal—Blanchfield 16 pass from Morton (Blanchfield kick)
Cal—Bradley 40 pass from Hunt (Blanchfield kick)
Navy—Paskewich 43 run (Paskewich pass from Bassi)
Attendance 63,000

# Oklahoma Falls To Kansas, 15-14

By JIM VAN VALKENBURG
Associated Press Sports Writer

LAWRENCE, Kan. (AP) — Kansas scored an amazing 15-14 victory over Oklahoma Saturday when Bob Skahan went 26 yards to score on a screen pass as the game ended and Mike Johnson got the winning two-point conversion on a double reverse.

This climaxed a miracle finish in which the Jayhawks moved 92 yards in the last 47 seconds on six plays, the first five passes by Skahan, a sophomore quarterback.

Gale Sayers of Kansas ran the opening kickoff 93 yards for a touchdown, but Oklahoma dominated the game until the astounding finish before 44,000 fans.

Skahan hit passes of 32 and 12 yards to Sayers to start the closing drive. After a short pass to Ron Oelschlager, a free-for-all erupted near the Kansas bench involving about 30 players.

A pass interference call on the play moved the ball to the Oklahoma 26 with eight seconds left.

On the final play Skahan threw a lateral to Dave Crandall, who fired a pass to Skahan near the sidelines. Skahan reversed his field and just barely made it to the corner of the end zone.

| | Oklahoma | Kansas |
|---|---|---|
| First downs | 20 | 11 |
| Rushing yardage | 275 | 101 |
| Passing yardage | 97 | 91 |
| Passes | 5-9 | 6-10 |
| Passes intercepted by | 1 | 0 |
| Punts | 4-40 | 5-45 |
| Fumbles lost | 3 | 2 |
| Yards penalized | 30 | 62 |

Oklahoma 0 14 0 0—14
Kansas 7 0 0 8—15
KU — Sayers 93 kickoff return (Duff kick)
OU—Grisham 2 run (Metcalf kick)
OU — Rentzel 5 run (Metcalf kick)
KU — Skahan 26 pass from Crandall (Johnson run)
Attendance 44,000



HANSEN SOARS TO GOLD MEDAL — Fred Hansen of Cuero, Tex., went over the bar on his third attempt at 16-8 3/4 to win the pole vault at the Olympic Games in Toyko Saturday. Hansen passed at 16-7. (Associated Press Wirephoto)

* * *

# Nebraska Machine Rolls Past Hapless Kansas State

By ODELL HANSON

LINCOLN, Neb. (AP) — Nebraska halfback Kent McCloughan raced 69 yards to a first quarter touchdown Saturday and set in motion a scoring parade that carried the sixth-ranked Cornhuskers to a 47-0 Big Eight football triumph over Kansas State.

Not a hand was laid on the 6-2 senior as he snached a pitchout from quarterback Bob Churchich and sprinted down the sidelines before a record homecoming crowd of 45,800.

It was Nebraska's 12th consecutive victory in a string dating back to last season and set a school record of 28 consecutive games in which Cornhuskers have scored. K-State has won one game in four starts this season.

Blocked kicks, lost fumbles and punts influenced by a wind gusting to 35 miles per hour marked the contest.

Preston Love intercepted one of Kansas State quarterback Ed Danieley's passes and ran 65 yards for a Nebraska touchdown late in the third quarter.

Two other Nebraska touchdowns were set up by blocked punts and still another by an unfortunate K-State punt into the wind.

Kansas State managed two solid threats. In the first quarter Larry Condit blocked a Nebraska kick and ran the ball to the Nebraska seven, but a 25-yard field goal try by Jerry Cook failed.

In the third quarter, Larry Anderson recovered a Nebraska fumble on Nebraska's 24 and the Wildcats moved to the Nebraska three before Kaye Carstens intercepted a Danielcy pass to end the threat.

| | K-State | Nebraska |
|---|---|---|
| First downs | 3 | 20 |
| Rushing yardage | 28 | 357 |
| Passing yardage | 8 | 58 |
| Passes | 3-9 | 4-11 |
| Passes intercepted by | 0 | 2 |
| Punts | 8-29 | 5-23 |
| Fumbles lost | 2 | 1 |
| Yards penalized | 41 | 60 |

Kansas State 0 0 0 0— 0
Nebraska 14 13 13 7—47
Neb — McCloughan 69 run (Drum kick)
Neb — McCloughan 4 run (Drum kick)
Neb — Churchich 1 run (kick failed)
Neb — Churchich 5 run (Drum kick)
Neb — Kirkland 3 run (kick failed)
Neb — Love 65 pass interception (Drum kick)
Neb — Poggemeyer 1 run (Vactor kick)
Attendance 45,800

## Pittcock Leads CSC To Victory

GREELEY (AP) — Ed Pittock, Colorado State College's senior quarterback from Manitou Springs, put the Bears ahead with a 37-yard run and added two more in a 34-10 homecoming victory Saturday over Colorado Mines.

A happy crowd of 6,700 saw Bob Kistler, freshman signal-caller from Littleton, flip a 19-yard pass to Ted Starostka that wrapped up the scoring.

The victory, CSC's first in five football contests this season put the Bears' Rocky Mountain Conference record at 1-1. Mines is 0-5.

## Canon City Abbey Defeats Raton, 19-15

CANON CITY — The Canon City Abbey football team registered its fifth victory with a 19-15 triumph over Raton, N. M. here Saturday afternoon.

The Abbey team is presently 5-1 in overall competition and this Friday they journey to Walenburg to tangle with St. Mary's.

Tim Solfisburg scored the first TD for Abbey on a 20-yard jaunt with Tim Printz scoring the second touchdown from five yards out.

Jack Wooley scored the next talley for Abbey via a 45-yard pass play and picked up the second via a two-yard run.

The home team elected to take a safety with 10 seconds left in the game.

## Wasson Tennis Team Defeats Pueblo Central

The Wasson tennis team downed Pueblo Central, 4-3, Saturday morning on its home courts to end the South Central League chase in a deadlock with their opponents.

Both Wasson and Central concluded the SCL siate with a 6-1 won-loss record to end in a two-way tie for first place. This concluded the T-Birds season and they will compete in the district meet this weekend in Pueblo.

Overall, the Thunderbirds wrote an 8-3 won-loss record losing to Pueblo South, Fountain Valley Boys' school and Cheyenne Mountain.

In the singles competition, Robert Morin (W) defeated David Francis, 9-7, 6-1; Dave VanDerwedge (W) defeated Bruce Ballinger, 6-3, 6-1; Don Trujillo (C) defeated Chris Stewart, 6-3, 4-6, 6-1; Bryce Penny (C) defeated Paul McClintock, 4-6, 6-3, 6-3; Terry Schaber (W) defeated Jerry Dedmor, 6-2, 6-2.

In the doubles, Morin and VanDerwedge (W) defeated Francis and Ballinger, 7-5, 3-6, 6-0; and Trujillo and Penny (C) defeated McClintock and Stewart, 3-6, 6-3, 7-5.

# Hansen Passes 16-7, Wins Vault at 16-8 3/4

By WILL GRIMSLEY
Associated Press Sports Writer

TOKYO (AP) — "I didn't consider it a gamble—I knew I could make it," a confident Fred Hansen said Saturday night after winning the Olympic pole vault with a daring last-gasp effort of 16 feet, 8¾ inches.

"I felt like I had to come through for my country."

America's 58-year dominance of the event in the Olympics hung by a slender thread when Germany's Wolfgang Reinhardt cleared 16-7, a height that Hansen passed, and the black-haired, boyish American missed on his first two tries at the greater height.

There was one jump left for Hansen, a 23-year-old student at Rice University.

The vaulters had been jumping since 1 p.m., and now it was 9½ hours later on a long, exhausting day. About 10,000 fans remained in the stands to see the drama under the arc lights.

Dead-tired and hungry, Hansen, the world record-holder at 17-4, grabbed his fiber-glass pole and sped down the runway.

High in the air, Hansen soared and over the bar he went—with about six inches to spare.

Now the pressure was on the blond, 21-year-old German, and he took a deep swallow and made the bid.

He didn' have it. He knocked over the bar going up and the contest was over—America had another gold.

Many people thought that Hansen took an unnecessary gamble in passing the bar at 16-7.

I don't think it was a gamble at all," the good-looking youngster from Cuero, Tex., said. "The only gamble I took was in missing my first two tries at 16-8¾.

"I wasn't getting my feet back on those jumps. I was reaching the height all right, but I was hitting the pole going up.

"On that last jump, I concentrated on getting my feet back—and it worked."

The crowd wanted Hansen to try to next height of 16-10, but he declined.

"I hated to disappoint them," the Texan said, "but I was too tired."

It was an exhausting, frustrating day for all the pole vaulters, lasting long past normal dinner time.

"It is ridiculous to let a vault last this long," Hansen said afterward. "I hope the Olympic people do something about it before the next Olympics. They should start at a higher height or cut the number of finalists."

During the long competition Hansen sucked a few oranges for nourishment and nibbled on a sandwich.

"Now I think I'll have a big fat steak," he said.

Two other Americans—John Pennel and Bill Pemelton—lost out just under 16 feet.

Pennel was bothered by a pinched nerve in his back which he said, "stabbed me at every step."

Pemelton said, "I WAS JUST LOUSY— I couldn't concentrate."

# Olympic Champs

TRACK AND FIELD
10,000- meter run—Billy Mills, Coffeyville, Kan.
Men's Javelin—Paull Nevada, Finland
Women's broad jump—Mary Rand, Britain
Men's 100-meter dash—Bob Hayes, Jacksonville, Fla.
Men's dicus—Al Oerter, West Babylon, N.Y.
20-Kilometer walk—Ken Mathews, Great Britain
Women's high jump—Iolanda Balas, Romania
Women's javelin—Mihalla Penes, Romania
Mens triple jump — Jozef Schmidt, Poland
Men's 400-meter hurdles—Rex Cawley, Los Angeles
Women's 100-meter dah—Wyomia Tyus, Griffin, Ga.
Men's 800-meter run—Peter Snell, New Zealand
Men's shot put—Dallas Long, Los Angeles
Men's 200-meter dash—Henry Carr, Detroit
Women's 400-meter run—Betty Cuthbert, Australia
Women's pentathlon—Irina Press, Russia
3,000-meter steeplechase—Gaston Roelants, Belgium
Pole vaule—Fred Hansen, Cuerto, Tex.
SWIMMING
Men's 100-meter freestyle—Don Schollander, Oswego Lake, Ore.
Women's 200-meter breaststroke—Galina Prozumenschikova, Russia
Women's springboard diving—Ingrid Kramer Engel, Germany
Men's 200-meter backstroke—Jed Graef, Verona, N.J.
Women's 100-meter freestyle—Dawn Fraser, Australia
Men's 400-meter freestyle relay—United States
Men's springboard diving—Ken Sitzberger, River Forest, Ill.
Women's 100-meter backstroke—Cathy Ferguson, Burbank, Calif.
Men's 400-meter individual medley—Dick Roth, Atherton, Calif.
Men's 400-meter freestyle—Schollander
Men's 200-meter breaststroke—Ian O'Brien, Australia
Women's 400-meter freestyle relay—United States
Women's 100-meter butterfly—Sharon Stouder, Glendora, Calif.
Men's 400-meter medley relay United States
Men's 1,500-meter freestyle—Robert Windle, Australia
Women's 400-meter individual medley—Donna de Varona, Santa Clara, Calif.
BOWING
Eight-oared—Vesper Boat Club, Philadelphia
Pairs with coxswain—Stanford Crew Assn., Calif.
Fours with coxswain—Germany
Fours without coxswain—Denmark
Pairs without coxswain—Canada
Double Sculls—Russian
Single Sculls—Russia
MODERN PENTATHLON
Individual—Ferenc Torok, Hungary
Team—Russia
FREESTYLE WRESTLING
Flyweight—Yoshikatsu Yoshida, Japan
Bantamweight—Yojiru Uetake, Japan
Featherweight—Osamu Watanabe, Japan
Lightweight—Emi Dimov, Bulgaria
Welterweight—Ismail Ogan, Turkey
Middleweight—Prodan Gardiev, Bulgaria
Light heavyweight—Alexandr Medved, Russia
Heavyweight—Alexandr Ivanitsky, Russia
WEIGHTLIFTING
Bantamweight—Alexey Vakhonin, Russia
Featherweight—Yoshinobu Miyake, Japan
Middleweight—Hans Zdrazila, Czechoslovakia
Light heavyweight—Rudolf Plyukfelder, Russia
Lightweight—Waldemar Baskowski, Poland

## Redskins Scalp CSU On Fumbles

FORT COLLINS, Colo. (AP)—The University of Utah Redskins took advantage of Colorado State U's fumbles and defeated the Rams 13-3 before a homecoming crowd of 11,500 Saturday.

CSU struck first midway of the first quarter with a 23-yard field goal by Bob Wolfe for its only tally.

Utah scored its first touchdown with 1:40 left in the first half following a sustained drive of 50-yards in 12 plays, sparked by Allen Jacobs, fullback, who broke through the Ram line to cover 42 yards of the 50-yard drive.

With 11:40 left in the third period, the Utes scored on a pass interception by Roy Jefferson on the CSU 25.

On the last play of the game, Ram quarterback Eddie Belt, bled on his own 38 where Dave was injuried and carried from the field.

The Rams fumbled five times and lost three of them to give Utah the ball at crucial times in the last half.

In the third quarter, CSU's Jack Corey punted to the Utah five where it was fumbled and Jim Dawson recovered for CSU. On the next play Belt's pass was intercepted in the end zone by C. D. Lowery giving the Utes the ball on the 20-yard line.

| | | | | |
|---|---|---|---|---|
| Utah | 0 | 7 | 6 | 0—13 |
| CSU | 3 | 0 | 0 | 0— 3 |

CSU—FG Wolfe 23
Utah—Coleman 2 run (Jefferson kick)
Utah—Jefferson 25 run (kick failed)

## Western State Rips Past NMU

GUNNISON, Colo. (UPI) — Undefeated Western State College Saturday crushed Western New Mexico University, 56-0, in a football mis - match before 1,500 fans.

Each of WSC's eight touchdowns was scored by a different player. Every WSC Mountaineer who suited up and about 50 saw action.

New Mexico's Mustangs got within WSC's 10-yard line twice but were unable to score. It was the Mustangs sixth loss in a row this season. WSC has a 5-0 record.

Western State had a host of star performers but senior fullback James Mahur, a 196-pound, six footer from Mendota, Ill., gained 141 yards in three carries, even though he lost one yard on one try. The other two runs were for 80 and 62 yards.

Western State had 14 first downs to seven for New Mexico. Western State notched 439 yards rushing to 109 for New Mexico, while on total yardage WSC had 510 and New Mexico had 103.

| | | | | |
|---|---|---|---|---|
| New Mexico | 0 | 0 | 0 | 0 |
| WSC | 20 | 8 | 14 | 14 |

Scoring:
WSC — Mahar 80 run (Yankowich kick)
WSC — Primer 6 run (Yankowich kick)
WSC — Ruf 65 run (run failed)
WSC — Smith 4 run (Novak run)
WSC — Popadak 23 pass from Novak (Yankowich kick)
WSC — Carpenter 6 pass from Primer (Yankowich kick)
WSC — McElroy 3 run (Yankowich kick)
WSC — Mayo 1 run (Yankowich kick)
A—1,500.

Joe Adcock broke a Los Angeles Angels' home run record for an infielder when he cracked his 21st four-bagger of the year in New York on Sept. 15. The previous mark was 20 by Steve Bilko in 1961.

For Want Ads Dial — 632-4641.

Shamrods Poker Rally
The car with the best hand wins!
ENTRY TIME 9 TO 12 NOON
$1.50 PER CAR
SUNDAY OCT. 18th
at CIRCLE LANES
9xx N. CIRCLE DR.
Lots of fun & Confusion. Everyone welcome, trophy presentation at 4 P.M.

Get a "MING FINISH" on Your Car Paint
Also Ming UNDERPLATE for Complete Under-Car Protection.
the KEPLINGER CO.
Call 634-3063 for Appointment
115 N. Nevada
Exclusive "Ming Service" for El Paso County



COLORADO POWDER — The open expanse of Colorado and California powder skiing, now rated better even than famous European areas, will be featured Wednesday at 8 p.m. in the City Auditorium. Warren Miller will be here with the 1965 edition of his annual color movie, entitled this year "The Skiers." Wednesday night's activities also feature displays by all ski clubs of the area with complete information for the coming year.

* * *

## Miller Shows New Ski Film

Skiers who attend the traditional opening movie of the year, Wednesday, Oct. 21, at the City Auditorium, will not be disappointed in the cast provided by Warren Miller.

Miller, in his 10th consecutive year here, will be showing the brand new 1965 film, "The Skiers," and skiers they are. Jack Nagle, frolicking in the powder snow at Crystal Mountain, Washington; Trygve Berge making unbelievable Etein E making unbelievable Stein Ericksen turns and jumps at Breckenridge, Colo. Olympic medal winners Zimmerman of Austria, Huega and Kidd of the U.S.A., Bonlieu and LaCroix of France, and many othershighlight the film.

Miller trained his battery of movie cameras on the world's top - caliber tournaments, on recreational skiers enjoying their favorite sport and on some of the most awe - inspiring scenery here and abroad. The finished product is a 90-minute travelogue with skiing and humorous flavor.

Skiers of the region will also hear complete plans for the ski clubs of the area, including all developments from Pikes Peak and Ski Broadmoor.

Tickets for the movie are on sale at Sport, Inc., 1414 South Tejon and will be available at the door.

A new harness track will open at Phoenix, Ariz., next Jan. 11.

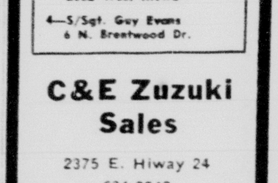
HOME COMING!
FOOTBALL
TODAY 2 P.M.
WASSON STADIUM
ST. MARY'S "Pirates"
vs.
REGIS "Red Raiders"
Denver Parochial League Game!
Adults $1.00
Students 50c
Children 25c



GOFFE - WILKINS MARINE
Closing Out 1964
DEMONSTRATORS
SAVE
30% to 40%



BUY NOW AT SUBSTANTIAL SAVINGS!
• 1965 Models Arriving Soon — We Need the Space!!
• 10% Down — 36 Months on Balance
• Several Brand New '64's — At Special CLOSEOUT PRICES
GOFFE - WILKINS MARINE
2419 W. Colorado Ave. 633-1729



LOOK OUT! SUZUKI ARE HERE
Suzuki have spirit. More than ordinary lightweight motorcycles. Suzuki tames a paved highway or a grassy hillside with equal ease.
Now the superior Suzuki are here in America!
Come in today and sample the spirit of Suzuki. See the different models in our showroom. Ride one.
Prove to yourself: they start easier. Run quieter. Have more useable horsepower. Simpler to shift. More comfortable to ride. Also:
GRAND OPENING WINNERS
1—John Helzer 1912 E. St. Vrain
2—Mrs. Terence M. Royce 128 N. Swope Ave.
3—William W. Rowley 2002 West Kiowa
4—S/Sgt. Guy Evans 6 N. Brentwood Dr.
C&E Zuzuki Sales
2375 E. Hiway 24
634-3948



YOUR GOODYEAR SERVICE STORES
Easy Budget Terms
STOP EXCESSIVE TIRE WEAR!
FRONT END ALIGNMENT
"Precision Equipment and Workmanship"
• We'll repack front wheel bearings
• Bumper-to-bumper safety check
• Correct camber, caster, toe-in
• Align Front End
When You Bring in This Ad... Pay as you ride
$6.95 MOST ANY U.S. CAR
BRAKE SPECIAL
HERE'S WHY IT'S SPECIAL
• Remove front wheels, adjust brakes
• Check grease seals
• Add brake fluid, and road test
$1.19 Any U.S. Car
GOODYEAR SERVICE STORE
125 South Nevada Ph. 632-8848



HAVE YOUR TROPHY MOUNTED BY JONAS
It costs no more to get the BEST!
For 56 years JONAS master taxidermists have mounted the trophies of weekend sportsmen or full safaris. Each trophy receives the same careful attention to detail. JONAS re-creations are "true-to-life".
Salt your trophy well. Attach game tag. Pack in box and ship prepaid R.R. Express or — Bring to 1037 Broadway, Denver.
Send for your 56th Anniversary Deluxe Edition of
"GAME TRAILS"
Only $7.00 Postpaid
JONAS BROS. INC
Master Taxidermists
1037 BROADWAY - DENVER, COLORADO

Do we really need
a Medicare Tax
?
Watch
"YOUR DOCTOR REPORTS--AGAIN"
a sequel to the Madison Square Garden telecast of May 21, 1962—brought to you in the public interest by the
AMERICAN MEDICAL ASSOCIATION
Today - 3 p.m.
KLZ-TV Ch. 7 Denver | KKTV Ch. 11 Colo. Sprgs.

## Tito Visits Cyprus For Political Talks

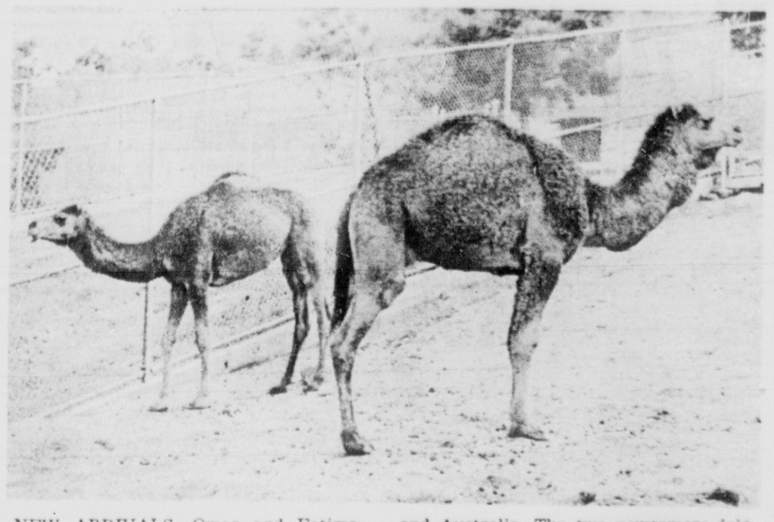
NICOSIA, Cyprus (AP) — President Tito of Yugoslavia arrived in Cyprus today for a six-hour visit with President Archbishop Makarios.

A 24-gun salute and cheering Greek Cypriots greeted the Communist leader, who flew from Cairo, where he had attended the conference of nonaligned nations.

Tito leaves for home today aboard his yacht.


DINE BY THE LAKE
SUNDAY DINNERS
11 a.m.— 8 p.m.
- U.S. Choice Aged Steaks
- 8 & 16 oz. Broiled 1000 Springs Trout
- Seafood Specialties
- Home made Pastries & Rolls

FISHERMAN'S Air Cooled INN
West on 24 —1½ Mile Past Pikes Peak Entrance
Green Mountain Falls
Parties Call 684-9996
Hours 8 a.m. - 8 p.m.
CLOSED TUESDAYS



NEW ARRIVALS—Omar and Fatima, a young pair of dromedary camels, are among the newer arrivals at the Cheyenne Mountain Zoo. There are no dromedary, or one-hump camels, remaining in a wild state although large numbers exist in domestic herds in Arabia, Africa, and have been introduced into India and Australia. The two newcomers join another female which has resided by herself for the past several months. Punjab, the Zoo's former male camel was sold to another zoo when it was discovered that he was not a family man. Fatima and Omar were obtained at a cost of $1750.00 each.

LONDON — A British trade union will invest surplus funds in an art gallery.

HONG KONG — Venetian blinds are popular in Hong Kong.

**EXTENDED FORECAST**

WASHINGTON (UPI) — The Weather Bureau predicts warmer than normal temperatures in the Midwest plains area in the 30-day period from mid-October to mid-November

The bureau's 30-day forecast is for below-normal temperatures over the Atlantic coast states, the Gulf of Mexico, and California. Near normal temperatures are expected in other areas.

## Actor Finds Dolphins Can 'Talk' Too

By BOB THOMAS

HOLLYWOOD (AP) — When Brian Kelly's agent suggested the actor try out for a television series based on "Flipper," Kelly replied, "What's a flipper?"

The agent educated Kelly about the MGM box office success starring a high-I.Q. dolphin.

"Are you crazy?" Kelly replied. "Me do a series with a dolphin, two kids and a lot of fish? Nobody would ever know I was in it."

The agent prevailed and escorted Kelly to MGM for a chat with producer Ivan Tors and his staff. The actor warmed to the project when he heard their interpretation, but he insisted on his own terms for the widower father in the series.

"I won't play him as the usual type of television father whom everyone pushes around and who wants only to see that his family is happy," he said. "This guy will have to be a real disciplinarian. The kids must know that if they don't toe the mark, they'll get taken behind the woodshed."

On that basis — and with some salutary terms — Brian Kelly signed for "Flipper." You can see the results on NBC tonight and every Saturday. Judging from the ratings, the series has hope of surviving the season.

That's fine with Kelly, despite the competition of the small fry and finny folk and a hammy pelican to boot. He figures there is still enough footage over for him. He likes to stress that "Flipper" is suitable for the whole family, not just the kiddies.

"I think adults will be interested in the research aspects of the work with dolphins," said Kelly. "The United States government is spending a total of $750,000 for research with dolphins this year alone, and I believe scientists are close to a major break-through.

"Already they have detected 1,400 different sounds the dolphins exchange. There can be no doubt that they communicate with sounds among each other."

Kelly is the son of Harry F. Kelly, former governor of Michigan and now chief justice of the State Supreme Court.

"We're crooks (honest)! We resolve to make the world a better place to steal in!"

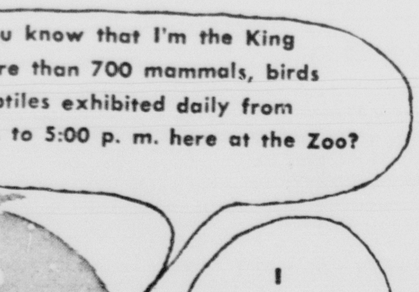
MELINA MERCOURI | PETER USTINOV | MAXIMILIAN SCHELL
Topkapi (where the jewels are!)
--STARTS-- WEDNESDAY!
The NEW PEAK
A WESTLAND THEATRE

OPENING THURSDAY, OCT 29 IN DENVER
CINERAMA
STANLEY KRAMER "IT'S A MAD, MAD, MAD, MAD WORLD"
Cooper COLORADO HOME OF CINERAMA
757-7681 S. Colo. Blvd. At Tenn.
SCHEDULE & PRICES
MATINEES (2 p.m.): Wed. & Sat. $1.75 — Sun. & Holidays $2.40
EVENINGS (8 p.m.): Sun. thru Thurs. $2.40 — Fri. & Sat. $2.65
IT'S THE BIGGEST ENTERTAINMENT EVER TO ROCK THE SCREEN WITH LAUGHTER!
ULTRA PANAVISION — TECHNICOLOR — UNITED ARTISTS
Buy reserved tickets in Colorado Springs at World Wide Travel System, Inc.
130 E. Pikes Peak Ave.
Phone 634-8833


"TEST for the TASTE DIFFERENCE!"
Cheese-BURGER 19¢
Shakes — 20c
DEEP FRIED TO A CRISPY GOLDEN BROWN
FRENCH FRIES 11¢
Cold Drink 10c - 15c
100% U.S. INSPECTED GROUND BEEF
GRILLED TO PERFECTION ON A TOASTED BUN
HAMBURGERS 15¢
Hot Choc., Coffee 10c
Look For The Drive In RAINBOW COLORS
GRIFF'S BURGER BAR
19 N. Circle Drive

WALT DISNEY FUN FOR ALL!
Starts WEDNESDAY!
MUSIC! LAUGHTER! HEARTWARMING DRAMA!
A once-in-your lifetime experience!

WALT DISNEY'S
SO DEAR TO MY HEART
TECHNICOLOR®
The King of the Balladeers sings LAVENDER BLUE and other songs!
PLUS!...
WALT DISNEY GOLDEN HORSESHOE REVUE TECHNICOLOR®
CHILDREN THIS ENGAGEMENT 50c
CHIEF


Did you know that I'm the King over more than 700 mammals, birds and reptiles exhibited daily from 9:00 a. m. to 5:00 p. m. here at the Zoo?
I didn't even know you could talk!
Cheyenne Mountain Zoological Park

25c PARKING REFUND ANYTIME—Adults Please
Cooper
Open 12:30 | Under 12 50c anytime
THE TRUE-LIFE ADVENTURE STORY YOU'VE WAITED TO SEE
WINNER PARENT'S MAGAZINE FAMILY AWARD METAL
HURRY—ENDS THURSDAY
Island of the Blue Dolphins
EASTMAN COLOR!
FEATURES AT: 1:20, 3:20, 5:20, 7:20, 9:20
NEVER BEFORE A SPECTACLE LIKE IT!
The most breath-taking chariot duel ever filmed!
SAMUEL BRONSTON presents
SOPHIA LOREN
STEPHEN BOYD · ALEC GUINNESS
JAMES MASON · CHRISTOPHER PLUMMER
THE FALL OF THE ROMAN EMPIRE
ULTRA-PANAVISION® TECHNICOLOR®
STARTING FRIDAY
COOPER

NOW AT YOUR WESTLAND THEATRES

CHIEF
Opens 12:15 — Shows 12:30
75c Till 2 Then $1.00
Children 25c
A Strange Land Sleeps!
WILLIAM HOLDEN SUSANNAH YORK CAPUCINE as Dhana
THE 7th DAWN
Color 12:30, 2:45, 5:00, 7:15, 9:30

PEAK
Doors 12:30 — Shows 12:45
$1.00 Till 2 Then $1.25
Students - Military $1.00
THE NEW PRESIDENT IS A LADY?
FRED MacMURRAY and POLLY BERGEN
KISSES FOR MY PRESIDENT
Co-Starring ARLENE DAHL
At 12:45, 2:58, 5:00, 7:13, 9:20

AIRCADIA
Gates 6:30 — Shows 7:15
Adults 75c — Kids Free
THEIR FIRST FULL-LENGTH MOTION PICTURE IN COLOR!
McHALE'S NAVY
Starring ERNEST BORGNINE
Co-Starring JOE FLYNN · TIM CONWAY
AND THE WHOLE McHALE'S CREW!
Shown at 7:25 Only!
PLUS 2ND HIT!
JAMES DARREN • PAMELA TIFFIN
"FOR THOSE WHO THINK YOUNG"
Color at 9:00 Only!

8th STREET
Gates 6:30 — Shows 7:15
Adults 75c — Kids Free
One Man-Three Women
RICHARD BURTON
ANN GARDNER
DEBORAH KERR
SUE LYON
THE NIGHT OF THE IGUANA
At 7:25 Only!
DRAMATIC THRILL! OLIVIA DeHAVILLAND
"LADY IN A CAGE"
At 9:40 Only!

VISTA VIEW
Gates 6:30 — Shows 7:15
Adults 75c — Kids Free
HEY! IT'S YOGI'S FIRST FEATURE!
"Hey There, It's Yogi Bear"
FULL-LENGTH COLOR
Shown at 7:25
Plus! Their New Loves!
MICHAEL CALLAN • BARBARA EDEN
"THE NEW INTERNS"
At 9:04 Only

SKY VIEW
Gates 6:30 — Shows 7:15
Adults $1.00 — Kids Free
NOW! FOR FUN!
Step Into the world of Henry Orient
PETER SELLERS
PAULA PRENTISS & ANGELA LANSBURY
THE WORLD OF HENRY ORIENT
At 7:25 9:31

STARLITE
Gates 6:30 — Shows 7:15
ADULTS ONLY 75c
LAST 3 DAYS!
GIRLS! GIRLS! GIRLS!
SAUCY AUSSIE
At 7:25, 9:45
PLUS 2ND FIRST RUN!
"The Great Armored Car Swindle"
At 8:35 Only!

The BROADMOOR THEATRE
NOW SHOWING!
MATINEE TODAY 2:30
The Unsinkable MOLLY BROWN
DEBBIE REYNOLDS · HARVE PRESNELL
PANAVISION & METROCOLOR
DAILY AT 8:00 P.M.

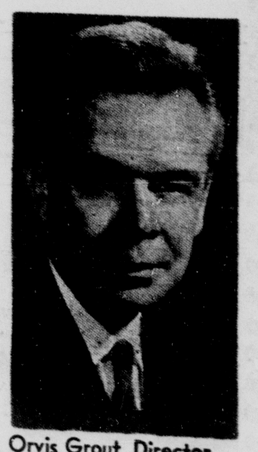
"All You Can Eat"
Smorgasbord
SERVING SUNDAYS Continuously 11 A.M. to 8 P.M.
$1.65
Choose from many delicious entrees, vegetables, salads and appetizers
CHILDREN Under 4 years free, under 10 years .... 85c
GARDEN LANE RESTAURANT
Manitou Springs. One block west of the archway to Manitou Springs on Highway 24 West. Phone: 685-5048. We cater to private parties, luncheons and banquets.

GRAND OPENING!
Sunday, Oct. 18th

UM-M-M DELICIOUS
SPECIAL Sun. Only!
Two Turkey Dinners for Price of One
$1.65
Served with Soup or Tossed Salad, Potatoes, Vegetables, Dessert, Hot Coffee or Hot Tea
Served 11 a.m. to 8 p.m.
- Breakfast
- Lunch
- Dinner
Open 7 a.m. to 3 a.m.
Vincent's FINE FOOD Restaurant
Downtown
Nevada & Cucharras
"Fine Food Served Just the Way You Like It"

UTE
Open 12:30 | Under 12 50c Anytime
326 E. PIKES PEAK AVE. 633-2596

The Kookiest TRIANGLE since Love Began!
LAFFS BEGIN 1:30 3:30 5:30 7:30 9:30
Tony Curtis | Christine Kaufmann
Wild and Wonderful
and featuring Monsieur Cognac
in Eastman COLOR
EXTRA—COLOR CARTOON

Hurry!!
1964-1965 season membership tickets are going fast!
Civic Players
of Colorado Springs
invite you to join Now!
5 Broadway Hit Shows for Only 7.50
Each Show Plays Six Nights to Capacity Houses.
in the beautiful
Fine Arts Center Theatre
Orvis Grout, Director
Season Opens
October 26-31
with the comedy hit!
"Take Her, She's Mine"

Orvis Grout, Director
TICKETS! Get yours immediately! Box office at Chamber of Commerce now open daily 9:00 to 5:00. Weekends call 633-3003

# Beet Growers Will Receive Final Payment

DENVER (AP) — The Great Western Sugar Co. will make a final payment of $6,708,000 to beet growers in four states, Oct. 24, bringing total 1963 crop payments to $77,140,000.

Frank A. Kemp, company president, said the payment combined direct company payments of $65,400,000 and Sugar Act payments — returned to growers through taxes levied on the company — of $11,740,000.

The total, he said, represents "the highest combined payments in the beet-growing history of the area." Combined payments average $14.75 per ton.

Final payments, Kemp reported, will average $1.28 per ton for Colorado, Nebraska, Kansas, southern Wyoming and Montana and $1.31 in northern Wyoming.

Kemp said also that these payments are on sugar sold by the company during the marketing year ending Sept. 30, 1964. About 40 per cent of the 1964 beet crop has been harvested, he added. First Great Western payments will be made in November.

The new crop is estimated at 5 million tons.

**1906 CUBS WON 116**

CHICAGO (AP)—The 116 victories amassed by the 1906 Chicago Cubs stand as the major league record for most wins in one season. The Cubs that year finished 20 games ahead of the runner-up New York Giants.

It was not the greatest margin in the league. The Pirates of 1902 won 103 games and finished 27½ games ahead of the second-place Brooklyn Dodgers.



RECEIVES COMMENDATION—M. Sgt. George E. Lasher (Right) of the 9th Aerospace Defense Division was recently presented with the Air Force Commendation Medal at 9th Division Headquarters. Sergeant Lasher received the award for his outstanding efforts in establishing a Non-Commissioned Officer Preparatory School on Suffolk County AFB, Long Island, New York. Presenting the medal is Col. Lawrence M. Watson, 9th Division Deputy Chief of Staff for Operations.

## Residents Visit Japanese Sister

Rev. and Mrs. Robert M. Lillie, Minister of Parkview Christian Church, visited Fuji-Yoshida, Japan one day this week, taking official greetings from Mayor Hoth, City Officials and members of the "Sister City" affiliated as "Sister Cities" since February of 1962, for exchanges of educational, culturral, artistic and other types of "good-will" exchange programs, including visitors who personally visit each "Sister City."

Rev. and Mrs. Lillie, who flew via Alaska to Japan, were accompanied to Fuji-Yoshida from Tokyo, by their daughter and son-in-law, Rev. and Mrs. Lonnie Mings who have been stationed in Osaka, Japan with the Christian Church Missionary movement for the past several years.

As official gifts from Colorado Springs, the Rev. and Mrs. Lillie took the following items to present to Major Aratz Watarabe of Fuji-Yoshida City, at ceremonies at their City Hall on the 15th of October: Color slides of the Broadmoor area, and the Cheyenne Mountain Zoo, as a gift from Karl Eitel, manager of the Broadmoor Hotel Complex; a painting done by Kenneth V. Williams, 1929 S. Franklin Ave., local artist and architectural delineator, painted especially for the Lillie's to present for permanent exhibition in the Fuji-Yoshida City Hall where all gifts from Colorado Springs are displayed in a special case in the City Hall lobby. In addition they took personal gifts for the Mayor and Mrs. Watanabe.

**BOLD LAD NOMINATED**

BALTIMORE, Md. (AP) — Bold Lad, whose victory in the Aqueduct Futurity was his seventh success in nine outings, has been nominated for the Nov. 21 Pimlico Futurity.

The 2-year-old feature will be run over the one mile and a sixteenth distance.

# Imprint of Nikita Stamped Indelibly on Soviet System

By WILLIAM L. RYAN
AP Special Correspondent

NEW YORK (AP) — Now the era of Nikita Sergeyevitch Khrushchev passes into history. But its impact and its influence will live on for a long time.

Whatever comes after him, the imprint of Khrushchev is indelibly stamped upon the Soviet system.

The world will require generations to assess the full meaning of the Khrushchev years. But the world will not soon forget the round, stubby man who generated whirlwinds that rocked the world Communist movement and shattered fixed concepts on both sides of the cold war barricades.

Khrushchev was a 20th century phenomenon, a realist in a vast sea of non-realism, a man whose politics was the art of the practical in a nation where practicality long had been virtually an offense against the state.

As a ruler, Khrushchev essentially was an iconoclast: A destroyer not only of idols but of entrenched notions. He dismantled the hero-image of Stalin, but he also routed the image of striped-pants diplomacy. His was a rough and tumble world in which polite niceties were swept aside.

Once at the top, the former coal miner from Kalinovka had an enormous impact on the course of the global political war.

Because of Khrushchev, the Soviet Union—and the United States—eventually came to wage cold war on three fronts instead of two. Because of him and his instinctive Great Russianism, communism became polarized into two contending camps.

Because of Khrushchev, Communist China may become the chief exporter of violent revolution to other parts of the world. Because of him, the whole pattern of alliances in the world one day may be radically changed.

Perhaps it would have happened under another leader, but fate and the exigencies of Soviet politics selected Khrushchev. It seems likely that because he was in control, the changes were swifter than they might have been.

The rise of Khrushchev appeared largely accidental. When Stalin died, his nervous heirs seemed constrained to adopt a sort of mutual protective arrangement to insure against a new and equally terrible tyrant taking over.

Georgi M. Malenkov became premier, Khrushchev emerged as first secretary of the party. The designation of first secretary, rather than Stalin's title of general secretary, seemed to indicate that Khrushchev would not have theg power over the party that Stalin exercised.

But Khrushchev's innate realism and practicality soon came to the fore. As first secretary he carefully built a political machine of lower echelon secretaries and party central committee members. He shocked both the world and the Soviet Union with a speech scorching Soviet farming as a disgrace. He showed a facility for blaming others for his own mistakes and getting away with it.

He did that to Malenkov, blaming him for the state of Soviet agriculture although in fact Khrushchev himself had been identified with the tinkering which made a mess of Soviet farming.

Malenkov was ousted in 1955 with a confession of failure, and goateed Nikolai Bulganin became premier, but Khrushchev by then obviously was the top man in Soviet policy.

It was he who engineered the gambit by which four-power occupation of Austria was ended. It was Khrushchev who produced the Warsaw Pact, a Communist alliance to counter NATO and the remilitarization of West Germany. But it was also Khrushchev who produced the first summit conference which spawned the short-lived "Spirit of Geneva."

It was Khrushchev who directed the boldly dramatic reconciliation with Tito's Yugoslavia, which had been condemned to a Communist purgatory by Stalin. It was Khrushchev who thrust Soviet foreign policy forcefully into South Asia and the Middle East. But it was also Khrushchev who, step by step, enraged the Chinese Communists.

Khrushchev directed radical turnabouts which paid little heed to the shock waves being sent through the world Communist movement. But on the cold war front, the boldness invariably was tempered with cautious assessment of Soviet weakness and possibilities of catastrophe consequences.

Krushchev's boldness dramatically illustrated by his sudden denunciation of Stalin's memory at the 20th Soviet Communist congress in 1956. Khrushchev had been a Stalin protege and had served him through the purges. But anti-Stalinism offered a weapon to neutralize prospective opponents. It would be popular with the ranks in the central committee, now Khrushchev's own political machine. It would be popular with the people.

De-Stalinization also brought ferment and trouble in the satellite empire and played an important part in triggering the Peking-Moscow feud which shook communism around the world.

But Khrushchev's stock in trade was a bag of shocks: The ouster of old Bolshevik stalwarts as "anti-party," the backing away from langerous crisis in the Middle East, the careful withdrawal from confrontation in Berlin, the retreat in the Cuban missile crisis.

No polished diplomat, Khrushchev roared when he was angry, whether he was a guest abroad or a host at home. When he was crossed, he threatened. He intimidated, he cajoled, he scattered earthy hand often vulgar peasant sayings as he blustered about the world, sometimes with a show of buffoonery, sometimes with thundercloud mien, sometimes with the condescending air of kindly, backwoods grandfather.

Under Khrushchev, the Soviets rocked the world by sending up Sputnik I, the firht artificial earth satellite. From then on, Khrushchev's cold war campaigns were a mixture of promises of peace through disarmament and a brandishing sputniks and missiles.

Through it all, Khrushchev remained a professed believer in world revolution. He gave every evidence of believing devoutly in the ultimate world triumph of communism.

Yet, instinctively, Khrushchev seemed to be a Great Russian even before he was a Communist. He wanted to build the Soviet economy into a mighty weapon and the Soviet nation into a backyard he and patriotic Soviets could view with pride. Then the Soviet Union would be ready to "save" the rest of the world.

That, Khrushchev conceded in 1961, would be a matter of at least 20 years, while the U.S.S.R. was catching up with the United States and while it was "building communism." That was all right with the Soviets, apparently, but not with the Communists—like the Chinese—in have-not nations or in revolution-laden areas, anxious to see Red power take over in their own time.

Essentially, Khrushchev's peaceful coexistence policy was one of "make haste slowly." The impatient Communists denounced it as capitulation. To the Chinese he became "the greatest capitulationist of all time."

It was this Soviet-first impulse which had the most telling impact on world politics. Khrushchev did not surrender the Soviet claim to be the leader of the world revolution. He did not surrender the notion of violent revolution anywhere in the non-Communist world. He did not surrender the determination to foment and support such revolution. But the watchword consistently was caution.

In the breathing space that resulted, the ferment of change could be detected clearly in the Soviet Union and in some of the Communist nations of Europe. The urge for a better life obviously was exerting great pressure. It was changing communism.

---

BONN — A special German medical team will study this country's suicide rate.

ATHENS — The Greek government is preparing to sell more real estate.

HARD CANDIES
Our own make—14 flavors
CANDY KITCHEN
326 N. Tejon 635-1375

MONDAY'S
95c Special Luncheon 95c
Serving from 11 a.m.
Chicken Tetrizini
Vegetable Salad
Soup
Coffee Dessert
GIUSEPPE'S
Pizza-Sandwiches-Spaghetti
122 S. Cascade

A PHARMACIST MUST KNOW HIS BUSINESS
SHOP at
Your Rexall Store
MITCHELL DRUG CO
OPEN DAILY 8 A.M. TO 10 P.M. INCLUDING SUNDAY
2211 E. Platte Ave. 632-2603
PIKES PEAK PHARMACY
CLOSED SUNDAYS
1900 EAST PIKES PEAK AVE. 473-2866

Our Park Is Lovely Right Now!
PLEASE COME TO
Santa's Workshop
North Pole, Colo.
OFTEN
Pay Gate Admission Once
Then Ask For Your Season's Pass
OPEN EVERY DAY EXCEPT MON. 10 - 4:30
4 miles West of Manitou Springs
on Highway 24 Just out of Cascade
SANTA CLAUS & FRIENDS

...Specializing in
GOLDEN DRAGON
fine food
CHINESE & AMERICAN MENU
1409 South 8th Street
PHONE: 632-3607

Chinook Box Office
Opens Tomorrow
9:30 a.m. —208½ N. Tejon
Phone 634-6820
Eminent Metropolitan
Critics Report
MOLINA
SPANISH DANCERS
"Entertaining"
"Dazzling"
"Superb" Etc. Etc.
Theodore Fisher Mgr.
Presents Only Colorado
Engagement
Palmer High School Aud.
Thurs. Oct. 22, 8:15 p.m.
Res. Seats $2.00-$3.20
A Few Youth $1.00

WELL WORTH A TRIP TO DENVER
METRO-GOLDWYN-MAYER in
CINERAMA
HOW THE WEST WAS WON
TECHNICOLOR
Many sequences filmed on the Western Slopes of Colorful Colorado!
SCHEDULE & PRICES
MATINEES: 2 p.m., Wed. & Sat. $1.65. Sundays & Holidays $2.25.
EVENINGS: Sun. thru Thurs., 8 p.m., $2.25. Fri. & Sat., 8:30 p.m., $2.50
Hurry, Ends Oct. 25
DENVER
S. Colo. Blvd. at Tenn.
757-7681
Cooper
Buy reserved tickets in Colorado Springs at:
WORLD WIDE TRAVEL SYSTEM, INC.
130 E. Pikes Peak Ave.
634-8833

-- SEASON TICKETS --
COLORADO SPRINGS CHORAL SOCIETY
1964-65 Season
"FINIAN'S RAINBOW" Nov. 5, 6 and 7
"ELIJAH" Jan. 31, 1965
"MARIO SINGERS OF ASPEN" Feb. 21, 1965
"PEACEABLE KINGDOM" and
"LEIBESLIEDER WALTZES" May 21, 1965
Season tickets only $7.50
Mail ticket orders to
P. O. Box 1051
Singles $2.50
"FINIAN"
633-2688

WANTED: Adults 18 to 49
Learn to Operate IBM Machines
BIG PAY; BIG FUTURE
The automation industry's growing fast. Get in now. Just a few short weeks of resident or home study trains you for starting salaries from $300 to $700 a month. Need for trained people exceeds the supply. Placement service for all graduates.
Interest-free tuition loans available for a limited number of qualified applicants. Write today, giving age, education, address, and phone number. All replies acknowledged.
Box B-391, Gazette Telegraph

# Television Programs

The Gazette Telegraph receives all information listed below from the radio and television stations directly. This newspaper cannot assume responsibility for the accuracy of any of the listings since it is the common practice of all radio and television stations to make last minute revisions without conforming to newspaper deadlines.

| | KRDO-TV (ABC) 13 | KKTV (CBS) 11 | KOAA-TV (NBC) 5 |
|---|---|---|---|
| 8:00 | | Lamp Unto My Feet | |
| 8:15 | | | |
| 8:30 | This Is the Life | Methodist Church | |
| 8:45 | This Is the Life | Methodist Church | |
| 9:00 | Bullwinkle | Methodist Church | |
| 9:15 | Bullwinkle | Methodist Church | Sign On |
| 9:30 | Discovery | Look Up & Live | Mr. Wizard |
| 9:45 | Discovery | Look Up & Live | Mr. Wizard |
| 10:00 | Porky Pig | Faith for Today | Light Time |
| 10:15 | Porky Pig | Faith for Today | The Christophers |
| 10:30 | Hour of St. Francis | Music | Catholic Hour |
| 10:45 | Hour of St. Francis | Detroit Lions vs. | Catholic Hour |
| 11:00 | Christophers | Chicago Bears | Man in the |
| 11:15 | British Calendar | NFL Football | Modern Navy |
| 11:30 | Big Picture | NFL Football | "On Your Toes" |
| 11:45 | Big Picture | NFL Football | "On Your Toes" |
| 12:00 | TBA | NFL Football | "On Your Toes" |
| 12:15 | TBA | NFL Football | "On Your Toes" |
| 12:30 | Oral Roberts | NFL Football | "On Your Toes" |
| 12:45 | Oral Roberts | NFL Football | "On Your Toes" |
| 1:00 | Labor's Language | NFL Football | Sct. Preston |
| 1:15 | Labor's Language | NFL Football | Sct. Preston |
| 1:30 | AFL Football | NFL Football | British Calendar |
| 1:45 | AFL Football | NFL Football | Changing Times |
| 2:00 | AFL Football | Rocky & Friends | Sunday |
| 2:15 | AFL Football | Rocky & Friends | Sunday |
| 2:30 | AFL Football | Chorale | Sunday |
| 2:45 | AFL Football | Chorale | Sunday |
| 3:00 | AFL Football | Medical Care & the | Wild Kingdom |
| 3:15 | AFL Football | Kerr Mills Bill | Wild Kingdom |
| 3:30 | AFL Football | Amateur Hour | College Bowl |
| 3:45 | AFL Football | Amateur Hour | College Bowl |
| 4:00 | AFL Football | 20th Century | Meet the Press |
| 4:15 | AFL Football | 20th Century | Meet the Press |
| 4:30 | Wasson vs. Pueblo East | Mister Ed | Tokyo Olympics |
| 4:45 | Football | Mister Ed | Tokyo Olympics |
| 5:00 | Football | Lassie | Tokyo Olympics |
| 5:15 | Football | Lassie | Tokyo Olympics |
| 5:30 | Football | Favorite Martian | World of Color |
| 5:45 | Football | Favorite Martian | World of Color |
| 6:00 | Football | Ed Sullivan | World of Color |
| 6:15 | Football | Ed Sullivan | World of Color |
| 6:30 | "Inferno" | Ed Sullivan | Bill Dana |
| 6:45 | "Inferno" | Ed Sullivan | Bill Dana |
| 7:00 | "Inferno" | My Living Doll | Bonanza |
| 7:15 | "Inferno" | My Living Doll | Bonanza |
| 7:30 | "Inferno" | Joey Bishop | Bonanza |
| 7:45 | "Inferno" | Joey Bishop | Bonanza |
| 8:00 | Dick Powell | Candid Camera | "The Fantasticks" |
| 8:15 | Dick Powell | Candid Camera | "The Fantasticks" |
| 8:30 | Dick Powell | What's My Line | "The Fantasticks" |
| 8:45 | Dick Powell | What's My Line | "The Fantasticks" |
| 9:00 | "Unconquered" | News | Battle Line |
| 9:15 | "Unconquered" | News - Sports | Battle Line |
| 9:30 | "Unconquered" | Wash. Report | Ben Martin |
| 9:45 | "Unconquered" | The Miracle Worker | Ben Martin |
| 10:00 | "Unconquered" | The Miracle Worker | Scope |
| 10:15 | "Unconquered" | The Miracle Worker | Scope |
| 10:30 | "Unconquered" | The Miracle Worker | News |
| 10:45 | "Unconquered" | The Miracle Worker | Bill Barker |
| 11:00 | Sign Off | The Miracle Worker | Bill Barker |
| 11:15 | | The Miracle Worker | Bill Barker |
| 11:30 | | | Bill Barker |
| 11:45 | | | Bill Barker |

MONDAY

| | | | |
|---|---|---|---|
| 8:00 | Mickey Mouse Club | A.M. News | Make Room |
| 8:15 | Mickey Mouse Club | Mike Wallace | for Daddy |
| 8:30 | Price Is Right | I Love Lucy | Word for Word |
| 8:45 | Price Is Right | I Love Lucy | Word - News |
| 9:00 | Get the Message | Andy of | Concentration |
| 9:15 | Get the Message | Mayberry | Concentration |
| 9:30 | Missing Link | Real McCoys | Jeopardy |
| 9:45 | Missing Link | Real McCoys | Jeopardy |
| 10:00 | Father Knows Best | Love of Life | Say When |
| 10:15 | Father Knows Best | Life - News | Say When |
| 10:30 | Hello Pea Pickers | Tomorrow | Truth or |
| 10:45 | Hello Pea Pickers | Guiding Light | Consequences - News |
| 11:00 | Rifleman | Jack LaLanne | Colo. Classroom |
| 11:15 | Rifleman | Jack LaLanne | Colo. Classroom |
| 11:30 | Cartoons | As World Turns | Let's Make a Deal |
| 11:45 | News | As World Turns | Deal - News |
| 12:00 | Leave It to Beaver | News | Loretta Young |
| 12:15 | Leave It to Beaver | Party Line | Loretta Young |
| 12:30 | Day in Court | House Party | The Doctors |
| 12:45 | Court - News | House Party | The Doctors |
| 1:00 | General Hospital | To Tell the Truth | Another World |
| 1:15 | General Hospital | Truth - News | Another World |
| 1:30 | Young Marrieds | Edge of Night | You Don't Say |
| 1:45 | Young Marrieds | Edge of Night | You Don't Say |
| 2:00 | "Unconquered" | Secret Storm | Match Game |
| 2:15 | "Unconquered" | Secret Storm | Game - News |
| 2:30 | "Unconquered" | Jack Benny | "Four Men & |
| 2:45 | "Unconquered" | Jack Benny | a Prayer" |
| 3:00 | "Unconquered" | Password | a Prayer" |
| 3:15 | "Unconquered" | Password | a Prayer" |
| 3:30 | "Unconquered" | Blinky & L. Ranger | a Prayer" |
| 3:45 | "Unconquered" | Blinky & L. Ranger | a Prayer" |
| 4:00 | Trailmaster | Blinky & L. Ranger | For Women Only |
| 4:15 | Trailmaster | Blinky & L. Ranger | For Women Only |
| 4:30 | Trailmaster | Blinky & Popeye | Bachelor Father |
| 4:45 | Trailmaster | Blinky & Popeye | Bachelor Father |
| 5:00 | Cochran & News | News - Cronkite | Yogi Bear |
| 5:15 | News | Cronkite | Yogi Bear |
| 5:30 | Leave It to Beaver | Weather-Comment | Report |
| 5:45 | Leave It to Beaver | Comment - News | Report |
| 6:00 | Rifleman | I've Got a Secret | Huntley - Brinkley |
| 6:15 | Rifleman | I've Got a Secret | Huntley - Brinkley |
| 6:30 | Voyage to the | Andy Griffith | 90 Bristol Court |
| 6:45 | Bottom of the Sea | Andy Griffith | 90 Bristol Court |
| 7:00 | Bottom of the Sea | Lucy Show | 90 Bristol Court |
| 7:15 | Bottom of the Sea | Lucy Show | 90 Bristol Court |
| 7:30 | No Time for Sergeants | Many Happy | 90 Bristol Court |
| 7:45 | No Time for Sergeants | Returns | 90 Bristol Court |
| 8:00 | Wendy & Me | Slattery's People | Andy Williams |
| 8:15 | Wendy & Me | Slattery's People | Andy Williams |
| 8:30 | Bing Crosby | Slattery's People | Andy Williams |
| 8:45 | Bing Crosby | Slattery's People | Andy Williams |
| 9:00 | Ben Casey | The Defenders | Alfred Hitchcock |
| 9:15 | Ben Casey | The Defenders | Alfred Hitchcock |
| 9:30 | Ben Casey | The Defenders | Alfred Hitchcock |
| 9:45 | Ben Casey | The Defenders | Alfred Hitchcock |
| 10:00 | Weather - News | News - Weather | News - Weather |
| 10:15 | News | Weather - Sports | Tokyo Olympics |
| 10:30 | "On Moonlight Bay" | Steve Allen | Tonight Show |
| 10:45 | "On Moonlight Bay" | Steve Allen | Tonight Show |
| 11:00 | "On Moonlight Bay" | Steve Allen | Tonight Show |
| 11:15 | "On Moonlight Bay" | News | Tonight Show |
| 11:30 | "On Moonlight Bay" | Steve Allen | Tonight Show |
| 11:45 | "On Moonlight Bay" | Steve Allen | Tonight Show |

## RADIO PROGRAMS

**KSSS—740 Kc.**— NEWS: 6, 6:30, 7, 7:30, 8, 8:30, 9:30, 10, 10:30, 11:30 a.m.; 12 noon, 12:30, 1:30, 2:30, 3:30, 6:30, 7:30, 8:30, 10:30, 11:30 p.m. and 12:30 a.m. SPORTS: 7:40 a.m. and 9:30 p.m. Sign Off 1 a.m.

| | | | | | | | |
|---|---|---|---|---|---|---|---|
| 6:15 | Wake Up Club | 9:55 | Jo Ann's Party Line | 4:30 | Traffic Jam | 6:45 | CS at Night |
| 9:45 | Bright & Blue | 12:15 | Sweet & Swing | 6:00 | CS at Night | 10:00 | Music for Lovers |
| | | | | 6:15 | F. Lewis Jr | | |

**KRDO—1240 Kc.**— NEWS: 8, 10:55 a.m., 12 noon; on the hour and half hour 2 thru 5:30 p.m.; 6, 9, 10 p.m. and 12 midnight. SPORTS: 2:15, 3:15, 4:15, and 5:15 p.m. High School and College Football as scheduled. SIGN OF 12:10 a.m.

| | | | | | | | |
|---|---|---|---|---|---|---|---|
| 6:55 | Portals of Prayer | 8:30 | Sunday in Mexico | 1:30 | Week End Sale | 7:45 | Pops Concert |
| 7:00 | Book of Life | 9:30 | Lutheran Church | 6:30 | Serenade in Blue | 8:00 | Colo. U. Symphony |
| 7:30 | Spanish Gospel | 10:30 | Music | 6:45 | Navy Hour | 8:30 | Pops Concert |
| 7:45 | Mormon | 10:45 | 4 H Club | 7:00 | Investor's Round Table | 12:05 | Be Still & Know |
| 8:05 | Message of Israel | 11:30 | Presbyterian | 7:30 | Vets Adm. | | |
| | | 12:15 | Music | | | | |
| | | 12:30 | First Christian | | | | |

MONDAY

NEWS: 5:30, 6:15, 6:45, 7:15, 8, 8:30 a.m. and on the hour 9 a.m. thru 12 noon, and 2 to 6 p.m., 8, 9, 10 p.m. and 12 midnight. DATELINE: 9:30, 11:30 a.m. and 6:30, 7:10, 7:40, 8:15 a.m.; 4:45, 4:15 p.m. SPORTS: 5:31 a.m. and 5:30 p.m. BULLETIN BOARD: 9:14, 10:14, 11:14 a.m. and 3:33 p.m. High School and College Football as scheduled. SIGN OFF 12:10 a.m.

| | | | | | | | |
|---|---|---|---|---|---|---|---|
| 4:55 | Portals of Prayer | 10:30 | A.M. Show Club | 4:05 | Commuter's Club | 6:45 | Pops Concert |
| 5:00 | N.T.T. | 11:05 | Pre-noon Line | 5:35 | McMillan | 7:35 | Silver Platter |
| 5:55 | Ft. Carson | 12:15 | Party Line | 6:20 | Wall Street | 8:05 | Pops Concert |
| 6:00 | Yawn Patrol | 2:05 | Life Line | 6:25 | Cullen's Adventure | 12:05 | Be Still & Know |
| 8:20 | Coffee Time | 2:20 | Afternoon of a DJ | 6:30 | Stars for Defense | | |

**KVOR—1300 Kc.—92.9 Megacycles**

(CBS, ABC, IMN) NEWS: On the hour 1 thru 7 am.; 10, 10:55, 11 a.m.; 12:10 12:55 on the hour 1 thru 8, 9:55, 10:55, 11:15 p.m. SPORTS: 10:05 a.m.; 12:05, 4:05, 5:05, 6:25, 6:40 p.m. Sign Off Midnight.

| | | | | | | | |
|---|---|---|---|---|---|---|---|
| 12:05 | Town & Country | 9:30 | Lutheran Hour | 1:05 | Broadway | 6:30 | Dimension |
| 7:10 | Showcase | 10:10 | Sacred | 1:30 | Moscow | 6:35 | Broadway |
| 7:30 | Hymns | | Heart | 1:35 | Broadway | 7:05 | News |
| 8:00 | Bible Class | 10:30 | Salt Lake | 3:30 | White House | 7:30 | Analysis |
| 8:30 | Scores & Highlights | 11:05 | Methodist Church | 4:10 | Broadway | 7:35 | Latin Amer |
| 8:35 | Come to Church | 12:15 | Starttime | 4:30 | Revival Hr | 8:05 | Supper Club Music |
| 8:45 | Christian Science | 12:30 | Science | 5:10 | Mediterran-ean Notebk | 9:00 | Face the Nation |
| 9:00 | Voice of Prophesy | 12:35 | Beat | 5:15 | Broadway | 9:30 | Sound |
| | | 12:45 | Starttime | 5:30 | Hour of Decision | | Track |
| | | 12:50 | London Followup | 6:10 | A. Kendrick | 9:35 | S. Rodriguez |
| | | | | | | 10:00 | Album Hr. |

MONDAY

NEWS: On the hour 4 a.m. thru 6 p.m., 6:30 a.m. Mon., Wed., Fri., 7:25, 7:30, 7:50 a.m.; 8, 9:55, 10:55 p.m. and 12 midnight. SPORTS: 7:55 a.m.; 5:30, 5:55, 6:31, 7:20 p.m. WEATHER 7:10, 7:45 a.m.; 12:15 p.m.

| | | | | | | | |
|---|---|---|---|---|---|---|---|
| 4:05 | Town & | 11:10 | Open | 2:10 | Rumpus | 5:45 | L. Thomas |
| 5:45 | Ranch to Market | 11:30 | Circuit Women of Washington | 2:30 | Room Fashion Notes | 6:15 | Bible Word |
| 6:15 | Swingalong | | | | | 6:46 | Bandstand |
| 8:30 | Newsnews | 11:35 | Open Circuit | 2:35 | Rumpus Room | 7:00 | F. Morgan |
| 8:30 | Swingalong | | | | | 7:15 | M. Kath. |
| 8:49 | P. Harvey | 12:55 | Hollywood | 3:10 | Folk Song | 7:35 | Dimension |
| 8:55 | Fashion Report | 1:10 | Houseparty | 3:30 | Close Up | 7:40 | Pat Boone |
| | | 1:30 | Woman's World | 3:35 | Folk Song | 8:10 | Music |
| 9:10 | A. Godfrey | 1:35 | G. Moore | 4:15 | Swingalong | 9:00 | Town & Country |
| 10:10 | Up Date | 1:45 | Broadmoor | 4:30 | Sidelights | 10:50 | Ft. Carson |
| 10:30 | Dear Abby | | | 4:34 | Swingalong | 11:00 | Town & Country |

**KYSN—1460 Kc**— NEWS and WEATHER: 55 past the hour. NEWS, HEADINES and SPORTS 7:25 a.m. HEADLINES and WEATHER 8:27 a.m. thru 4:27 p.m. NEWS, HEADLINES, SPORTS: 5:25 p.m. NEWS, HEADLINES and WEATHER 6:27 thru 9:27 a.m. NEWS, HEADLINES and SPORTS: 10:25 p.m. HEADLINES: 11:27 p.m. WEATHER: 15 and 45 past the hour. Sign Off Midnight.

7 a.m. Sunda Show

MONDAY

| | | | | | | | |
|---|---|---|---|---|---|---|---|
| 6:00 | R. Mendrop | 8:30 | Gene Towne | 4:00 | Hit Parade | 6:00 | Tom Powell |
| 7:20 | Rowlands Sports | 11:00 | J. Schafer | 4:20 | Rowlands Sports | | |
| | | 2:00 | Gene Towne | | | | |

**KRYT—1460 Kc.**— NEWS: 8 a.m. and 12 noon. Sign Off 6:30 p.m.

| | | | | | |
|---|---|---|---|---|---|
| 7:30 | Musicale | 11:00 | Musicale | 4:00 | Serenade |
| 10:30 | Tabernacle Choir | 2:00 | Symphony of the Air | | |

MONDAY

NEWS: 12:15 and 5 p.m. Military and government news 20 minutes before the hour. WEATHER: 7:15, 8:15, 10:15 a.m.; 12:30 and 5:05 p.m. Sign off 6:30 p.m.

| | | | | | | | |
|---|---|---|---|---|---|---|---|
| 6:00 | Morning Show | 11:00 | Albums of Music | 12:00 | Mid-day Melodies | 1:00 | Albums of Mus |
| 9:00 | D. Pledger | | | | | | |

**KPIK—1580 Kc.**— NEWS HEADLINES: 30 minutes after the hour. NEWS SUMMARY: 55 minutes after the hour. NEWS ROUNDUP: 7 a.m. WEATHER: 15 minutes after the hour. SPORTS: 4:25 p.m.

| | | | | | | | |
|---|---|---|---|---|---|---|---|
| 6:15 | G. James | 8:00 | O. Roberts | 9:00 | Evangelistic | 12:00 | G. James |
| 7:50 | Frontiers of Faith | 8:30 | Gospel Message | 9:35 | Sunday In the West | 2:35 | Hit Parade |
| | | | | 11:00 | Walt Stare | 5:10 | Evangelistic |
| | | | | | | 5:15 | Sign Off |

MONDAY

NEWS HEADLINES:30 minutes after the hour. NEWS SUMMARY: 55 minutes after the hour. NEWS ROUNDUP: 7 a.m. and 11:55 a.m. WEATHER: 15 minutes after the hour. SPORTS: 6:45 a.m. and 4:25 p.m.

| | | | | | | | |
|---|---|---|---|---|---|---|---|
| 5:15 | W. Rogers | 12:05 | Farm News | 5:00 | Grand Ole Opry | 6:55 | Evangelistic |
| 7:15 | Jerry Petty | 2:00 | Jerry Petty | 6:00 | G. James | 7:00 | Sign Off |
| 10:00 | W. Rogers | 4:00 | G. James | | | | |

**KRCC—FM—91.3 Megacycles**

10:00 Shove Chapel

MONDAY

| | | | | | | | |
|---|---|---|---|---|---|---|---|
| 5:00 | Sign On | 5:45 | Country Music Time | 6:30 | Dinner Music | 8:00 | Opera Time |
| 5:05 | Campus News | 6:00 | Paris Startime | 7:00 | Interview | 10:00 | News - Wea |
| 5:15 | Music | | | 7:15 | Music | 10:15 | This I Be-lieve - S.O. |
| 5:30 | Class Room | | | 7:45 | Interview | | |

**KLST—FM—94.3 Megacycles**

| | | | | | | | |
|---|---|---|---|---|---|---|---|
| 9:00 | Sunday a.m. Music | 2:00 | Music Youth | 4:00 | Week in Review | 6:00 | Music Dinner in Stereo |
| 12:00 | Educational News | 2:30 | Musicale Stereo | 4:05 | Stereo Music | 7:00 | Relax with Stereo |
| 12:05 | Music | | Music | 5:00 | Partners In | 10:00 | Classical |
| 1:00 | Stereo | 3:00 | Broadway In Stereo | 5:30 | Defense Stereo | | Music |

MONDAY

| | | | | | | | |
|---|---|---|---|---|---|---|---|
| 9:00 | Sign On | 12:05 | Music for Lunch | 5:05 | Music | 7:05 | Music |
| 9:01 | Instruments | 1:00 | Stereo Music | 6:00 | Dinner Music | 9:00 | Relax with Stereo |
| 12:00 | Ft. Carson Report | 5:00 | Local News | 7:00 | Something to Think | 12:00 | Sign Off |

**KKFM -- FM -- 96.5 Megacycles**

| | | | | | | | |
|---|---|---|---|---|---|---|---|
| 8:30 | Methodist Church | 2:00 | Opera House | 7:00 | German Music | 9:30 | Bernstein Concert |
| 9:30 | Symphonet | 6:00 | Promenade | 7:30 | Overture | 10:30 | Chamber Music |
| 1:00 | String Classics | 6:00 | Concert | 8:00 | Symphony | 11:03 | Sign Off |
| | | | | 9:00 | Encore | | |

MONDAY

| | | | | | | | |
|---|---|---|---|---|---|---|---|
| 6:15 | Concert | TUESDAY | | 1:00 | Symphonic | 9:00 | Your Request |
| 7:00 | Showcase | 6:30 | Symphony | 3:10 | Intermezzo | 11:00 | Sign Off |
| 7:30 | Overture | 7:00 | Concert | 4:00 | Serenade | | |
| 8:00 | Symphony | 9:00 | Concerto | 6:15 | Concert | | |
| 9:00 | Your Request | 10:10 | Keyboard | 7:00 | On Stage | | |
| 11:00 | Sign Off | 10:30 | Orchestra | 7:30 | Overture | | |
| | | 12:15 | Concert | 8:00 | Symphony | | |

**KCMS-FM 102.7 Meg.; AM 1490 Kc.**

| | | | | | | | |
|---|---|---|---|---|---|---|---|
| 9:00 | FM Stereo | 1:00 | FM Stereo | 4:30 | Critique | 7:30 | Sun. Music |
| 12:00 | Loom of Music | 2:00 | Opera Without Words | 5:00 | Musicale Voice of America | 8:00 | All Amer. Wants to Know |
| 12:30 | Voice of America | 2:30 | Sonatas | 5:15 | Accent on Strings | 9:00 | Adventure |
| 12:45 | Loom of Music | 3:00 | Overtures | 6:00 | Opera | 10:00 | Drama |
| | | 3:30 | FM Stereo | | | 11:30 | Sign Off |

MONDAY

| | | | | | | | |
|---|---|---|---|---|---|---|---|
| 8:00 | Marcies a.m. show until noon | 12:00 | Melody Matinee | 5:30 | Dinner Music | 8:00 | Voice of America |
| 8:15 | | 3:00 | FM Stereo | 5:55 | Wall Street | 8:15 | p.m. Concert |
| 8:40 | School News | 4:00 | Voice of America | 6:30 | Dinner Music | 8:30 | New records |
| 9:20 | Wall Street | 4:15 | FM Stereo | 7:00 | Recordings | 10:00 | Music |
| 11:15 | Voice of America | | | 7:15 | Showtime | 11:00 | Sign Off |

Announcing the opening of the 14th Hallmark Hall of Fame Season
Starring RICARDO MONTALBAN • BERT LAHR • STANLEY HOLLOWAY in
The Fantasticks

Hallmark Hall of Fame
Featuring SUSAN WATSON and JOHN DAVIDSON as the young lovers who discover it takes a pinch of pain to turn young love into true love. Produced and Directed by GEORGE SCHAEFER in living color
TONIGHT at 8:00 p.m. on NBC Channel 5

## 4-H Training Program Slated Here Tuesday

All 4-H leaders and parents interested in 4-H leadership are asked to attend a training meeting Tuesday at the County Office Building, 27 E. Vermijo St.

Those interested may attend either of the two sessions: 1-3 p.m. in the third floor auditorium, or 7-9 p.m. in the Extension Office, room 405.

The training will cover 4-H organization and activities, and program planning and ideas.

## Demo Candidates Set To Address Teen Dems

Four Democratic Party candidates will speak at a Teen Dems rally at 3:30 p.m. Sunday in the Garden of the Gods Chuckwagon area.

Candidates and the offices they seek are: Frank Evans, U. S. Representative; John Gallagher, District Judge; and William Carew and James La Hay, both State Representatives.

---

KUALA LUMPER — The owner of a large plantation in Malaysia says he has been disturbed late at night by wild animals and will invite hunters to visit his large holdings.



FORMER TIMES RE-LIVED — Alumni and faculty members renewed past friendships Saturday at a coffee in Rastall Center as part of the Colorado College homecoming this weekend. Prof. Ray Werner, chairman of the alumni-faculty coffee, is shown visiting with Mr. and Mrs. David Shaw of Pueblo. Shaw was graduated in 1957.
(Gazette Telegraph Photo)

## Darlene Thomas Is Canon Tiger of Week

Miss Darlene Thomas, daughter of Mr. & Mrs. Ralph Thomas of 1334 Rudd, has been chosen as this year's Tiger of the Week.

Darlene, a senior at Canon City High School, is a member of the Pep Club, International Relations Club, Ski Club, Future Teachers of America, Junior Classical League, German Club, Y-Teens, and chorus. She also participates in such class activities as decorating for dances, building floats, and working in the booths at carnival time.

Tigers of the Week are selected by the members of the Student Council. They are chosen on the basis of their participation in the activities of their class, their attitude toward the school, and their school spirit.

---

MILAN — Refineries in Italy may soon be working with crude oil from abroad.

## Questions and Answers On Alcoholism

A REALISTIC LOOK AT ALCOHOLISM

1. Q. Is Drinking Generally Begun in College?

A. No. Strauss & Bacon state "For the great majority of college students, drinking does not start in college. Of college students who drink, one half adopted the custom at the age of 17. Four - fifths of the males and two-thirds of the females drank before college entry."

2. Q. If Drinking Does Not Generally Begin in College, Where Did the College Student learn to Drink?

A. The Strauss & Bacon surthere is a variety of reasons for both sexes began drinking in their own homes or in the home of a friend.

3. Q. Should Alcohol information, formal or informal, be a part of a "College Education?"

A. The Alcoholism Research Foundation of Toronto, Canada thinks so and for two reasons:-

1. To let students know that

5. Q. Does Alcohol Education drinking and for abstaining from the use of alcoholic beverages, and that there are many different ways of using and regarding such beverages other than those seen in the student's home and among friends, and

2. To make it clear that there are recognizably dangerous ways of drinking which affect people of all ages.

4. Q. Do Colleges and Universities Generally Offer Courses that Include Alcohol Education?

A. "Despite its suitability for teaching and research, disciplined treatment of the subject has been advised in college teaching and research in the field has been extremely restricted."

5. Q. Does Alcohol Education Belong in a College Curriculum?

A. Robert Strauss of the Kentucky Medical School of Selden Bacon of the Rutgers School of Alcohol Studies think so. They feel that "it is pertinent to political sciences, law, economics, literature, Psychiatry, nursing, sociology, chemistry, nutrition, industrial management, and many other fields."

6. Q. Can the College Help in Alcohol Education?

A. "In order to train youth, teachers must first train themselves." In chapter 16 of Drinking in College, the Authors feel that a few members of every faculty including administrators should become informed about the phenomena of Alcohol and drinking. The authors say: "It is our belief that the colleges, together with the high school and universities, can fulfill a highly significant function in aiding our society to achieve a firmer, more effective, and better integrated morality concerning drinking and its related problems."

---

For a brown gloss to your pies, beat an egg thoroughly with a small amount of water. Add just a little milk and beat well. Go over the pies with this mixture, using a pastry brush just before you put them in the oven.

## Tandem Kremlin Rule May Not Last Observers Think

By STANLEY JOHNSON

NEW YORK (AP) — Leonid I. Brezhnev and Alexei N. Kosygin are running the Soviet Union in tandem today, but it would not be surprising if one of them eventually drops out.

Single harness has been the rule for running the Soviet regime, and single harness it is virtually certain to remain.

Communist party chief Brezhnev, 57, long Nikita S. Khrushchev's heir apparent, is the best bet to survive quiet, colorless Kosygin, 60, who is better known for grooming the horse than for riding it.

Brezhnev has had a better chance than Kosygin to build a personal following in the Communist party but lacks the new premier's in-depth knowledge of the nation's economy. Kosygin's new eminence may indicate he was the only man stronger members of the party presidium were willing to see pushed over them.

There are too many things to clear up before indulging in an internal power struggle, including putting an end to Khrushchev's headlong rush for a showdown with Communist China.

Kosygin has spoken on the issue. But neither man has put himself in a position that would make it personally embarrassing to postpone and then forget Khrushchev's hard fought for world Red conference that inevitably would make the split final.

Fundamental issues — nationalistic, ideological and the struggle for control of world communism — remain between Moscow and Peking, so full reconciliation seems unlikely.

But a lull seems in store while the new leaders try to ease the split.

They also have to deal with the agricultural, industrial and diplomatic problems Khrushchev has left behind, as well as with the swelling voice of the Soviet people wanting to be heard.

Kremlin control of the European satellites and of Western Communist parties has been shaken by the Chinese dispute. Brezhnev and Kosygin seem certain to try to restore it as much as possible.

Not until a good start on these tasks has been made is a serious power struggle expected.

The two men in the lead today are as different as night and day — both in looks and personality.

Brezhnev is a bushy-browned, dark, heavy-set man. He is deceptively soft-spoken but has a booming shout when he wants to use it.

Kosygin is tall, thin, sandy and looks like a 19th century Russian intellectual. He speaks so quietly that listeners have to cup an ear to hear him.

At both Kremlin and diplomatic receptions, Brezhnev is easy-going, laughing and gregarious. Kosygin makes no secret that he finds such affairs a waste of time. He lurks in a corner and spends more time chatting with friends from the Soviet technocracy than with politicians and diplomats.

Both men reached the top via the new road — mastery of Soviet technical problems — and are also the first Kremlin chiefs to whom the 1917 Bolshevik revolution is only a childhood memory.

Brezhnev, born in December, 1906, of Russian parents in the Ukrainian town of Kamenskoye, now Dneprodzerzhinsk, was successively a steelworker, metalurgist and agricultural specialist.

A member of the Communist wagon to Khrushchev's star in 1938 in the Ukraine and stuck with him.

After World War II he was chief political commissar of the army — the big brother who kept an eye on the reliability of officers — and then boss of Khrushchev's virgin land development project in Kazakhstan.

In 1956, Brezhnev was appointed a secretary of the Communist party based in Moscow. This especially pleased his chic wife and daughter, Galina, who is noted for her taste in high-styled Western clothes. In 1960 he became President of the Soviet Union. He relinquished that figurehead post last July 15 for full-time work as a secretary of the Communist party's central committee. The change was a definite indication that he had been picked to succeed Khrushchev some day.

Kosygin was Stalin's last addition to the old politburo and was pretty much in the shade during the first years of Khrushchev's rule. The new leadership soon learned to value his talent as a businessman with a flair for organization, however, and he moved into the front ranks.



R. C. RAUTENSTRAUS

* * *

## *Rautenstraus To Discuss CU Center Plans*

Roland C. Rautenstraus, associate dean of the faculties at the University of Colorado will present a talk on the plans for engineering education in Colorado Springs here Thursday.

As a follow up on Tuesday's announcement of the new University branch on the former Cragmor property, Dean Rautenstraus will discuss the implementing of the new Center's Engineering Program at the monthly meeting of the Colorado Springs Section of the Institute of Electrical and Electronic Engineers.

Dean Rautenstraus attended the University of Colorado and Colorado State College. He served as a Lieutenant in the Navy Civil Engineering Corps during World War II. Prior to his appointment as Associate Dean of Faculties to coordinate the C.U. Extension Centers in Colorado Springs and Denver, he served as Chairman of the Civil Engineering Department.

The IEEE meeting will be held at the new Hewlett - Packard Plant on the Garden of the Gods Road. It will begin with tours of the plant at 5:30, followed by dinner and the talk by Dean Rautenstraus.

## Mrs. Lillian Hegler Died Here Saturday

Mrs. Lillian M. Hegler, 1154 Manitou Ave., died Saturday in a local hospital after a long illness. She was born Dec. 16, 1872, in Bluffton, Ind. She came to Manitou Springs, where she had lived since 1927, from El Reno, Okla.

She was a member of St. Andrews Episcopal Church, Manitou Springs Womens Club, and the DAR. She was a former Red Cross Chairman.

She is survived by several nieces and nephews. Her husband died in 1908.

Services will be held at 11 a.m. Monday at St. Andrew's Episcopal Church in Manitou Springs, with the Rev. William H. Minnis officiating. Burial will be in Guthrie, Okla.

The family suggests that any remembrances be in the form of contributions to the St. Andrew's Altar Guild.

---

KARACHI — Sandwiches are now popular in Pakistan.

## Laborite Cabinet Blasts China's Atomic Testing

LONDON (AP) — Newly installed as prime minister, Harold Wilson put together a Labor cabinet Saturday and launched an assault on the mounting economic and foreign problems facing Britain.

In its first public statement, the laborite foreign office expressed disappointment over Red China's nuclear test, declared Peking still was far from being an atomic power, and emphasized a continuity with foreign policy under the Conservative government.

Despite the slim margin of that victory Wilson pushed ahead with all the determination of a man who expects to serve out his five-year term.

With one district still to be heard from, Wilson had only a five-seat majority in the 630-member House of Commons.

Wilson named Frank Cousins, 60, chief of the giant Transport and General Workers Union, to head a new ministry of technology. This was a surprise. Cousins did not run for a seat in the house.

## Injuries Slight In Auto Mishap

A Manitou Springs man was injured Friday night in a rear-end crash involving two vehicles in the 2800 Block N. Nevada Ave., the State Patrol reported.

The victim, Gary Woolsay, 22, of 1416 Alpine Trail, was released at the scene with an injured arm.

He was riding in a car driven by Paul Hollingsworth, 21, of 1032½ Alexander Highway.

When Hollingsworth attempted to make a right turn, his car was struck in the rear by a vehicle driven by Bus Rhule, 57, of 3006 N. Arcadia St. Rhule's car skidded 65 feet before the crash, according to Patrolman Arnold C. Ferrero.

---

EDINBURGH — Scotch medical students have been asked not to leave the country to take up practice after they have graduated and been licensed.



DR. LOUIS G. GEIGER

* * *

## *Louis Geiger To Address UN Group*

Dr. Louis G. Geiger, professor of history at Colorado College, will discuss "India and America" before the Colorado Springs Chapter of the American Association for the United Nations, Monday night.

The talk, open to the public, will be at 6:30 p.m. at the local chapter's annual United Nations dinner, to be held in the Wigwam Restaurant here. United Nations Week will be celebrated October 18 - 24.

Professor Geiger, chairman of the history department at Colorado College, spent the past academic year as a visiting professor of American history at Jadavpur University in Calcutta, India.

This was the second foreign teaching assignment for the Colorado College historian, who was in India under auspices of the State Department in cooperation with the University of Missouri. Ten years ago he was a Fulbright Lecturer in American history at the University of Helsinki in Finland.

The author of three books, Professor Geiger has been a number of the faculty at Colorado College since 1960. He previously taught history at the University of North Dakota.

ACT FAST

RUGGED DRIVING CONDITIONS AHEAD! BEAT THE WINTER "PUNCH" . . . LET US PREPARE YOUR DRIVEWAY FOR SAFE, SMOOTH GOING AT ALL TIMES.

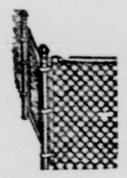
"RUGGEDLY RIGHT FOR WINTERY WEATHER"

*the kind of construction found in paving*

*— done by —*

ROCKY MOUNTAIN PAVING, INC.
HIGHWAYS ... & DRIVEWAYS
634-3791 24th & Busch

NOW is the time
To Have
WESTERN FENCE
Install Your Lifetime



CHAIN LINK FENCE
* LOW OFF SEASON PRICES
* LOW BANK INTEREST
* NO DOWN PAYMENT
* AVERAGE PAYMENT
* FREE ESTIMATES
$9.60 Per Mo.
WESTERN FENCE CO.
DIAL 634-6806

HATCH'S Where Every Day Is SALE DAY!

General Electric 13.6 Cu. Ft.
REFRIGERATOR-FREEZER



WITH FEATURES OFFERED ONLY BY GENERAL ELECTRIC IN THIS PRICE RANGE
NO COILS ON BACK - FITS FLUSH
SLIDE OUT SHELF
• STRAIGHT LINE DESIGN
• AUTOMATIC DEFROSTING IN ROOMY REFRIGERATOR SECTION
• FREEZER HOLDS 120 POUNDS
• STORE ½ GALLON ICE CREAM CARTONS IN DOOR
• WIRE RACK OVER ICE TRAYS
• TWIN PORCELAIN VEGETABLE BINS
• BUTTER COMPARTMENT

MODEL TB305
$248.00 With Trade

COLOR SPECIAL—NO EXTRA CHARGE FOR FAMOUS G-E MIX OR MATCH COLORS.

NO MONEY DOWN 3 Years to Pay | 6 MONTHS TO PAY NO INTEREST OR CARRYING CHARGE

QUALITY LINES-POPULAR PRICES-EASY TERM
HATCH'S
HATCH AND COMPANY
Open Mon., Wed., & Fri. Evenings
28 S. TEJON 633-7738

IT'S A LANDSLIDE

When You Wear This Campaign Button

I'LL BACK THE TOTAL TICKET IN '65
X TEMPEST
X PONTIAC
X 'JEEP'
X GMC

CAMPAIGN FOR TOTAL SATISFACTION in automotive needs

Get the Facts at CAMPAIGN HEADQUARTERS
• 25 N. NEVADA •
JOHNSON Pontiac GMC-JEEP

SAVE

FEDERAL SAVINGS AND LOAN INSURANCE CORPORATION — SAFETY OF YOUR SAVINGS INSURED UP TO $10,000

THE SAFE WAY
THE INSURED WAY

Where your hard-earned dollars are readily available and insured up to $10,000 by an agency of the U. S. Government. Dividends are currently paid at the rate of .....

4½%

FIRST FEDERAL
Savings and Loan Association
421 North Tejon St. Phone 473-2341

. . . where your account - regardless of size—is always welcome.

# Current Books

John Fetler, Book Editor

"Season's Books" — We're in the season when the book publishers woo the reader and the gift buyer with their fanciest wares. This autumn the works of fiction are eclipsed by a whole world of expository writing.

Partly this is due to the annual rush to thrust elaborately illustrated, overwhelming Gift Books into the Christmas trade, so that October and early November are crowded with these special items.

But even putting the Gift Books into a separate category, we find that philosophy, biographies and memoirs, history and other serious topics dominate the publishing scene.

Just published are such diverse volumes as John Kieran's recollections and reflections" titled "Not Under Oath" (Houghton, Mifflin) and the first volume of an autobiography by that word-worrier Jean-Paul Sartre, called "The Words" (Braziller).

For really serious readers the current items include the late Teilhard de Chardin's "The Future of Man" (Harper), which carries further the thesis of his "The Phenomenon of Man;" and Erich Fromm's "The Heart of Man" (Harper), which serves as a counterpart to his "The Art of Loving."

For those who follow recent American history, there are the two volumes of "The Journals of David E. Lilienthal" (Harper), and for readers who may have missed Winston S. Churchill's four-volume "A History of the English-Speaking Peoples," there will be a one-volume version called "The Island Race" (Dodd Mead).

Another work for the serious-minded will be a book that Arthur Koestler has been working on for 15 years, a summation of his thoughts, called "The Act of Creation" (MacMillan). And next month J. B. Priestley's "Man and Time" (Doubleday) will continue his observations on man's history.

An unusual book will be "Markings," by the late Dag Hammarskjold, described by the publisher (Knopf) as a spiritual document which has no direct relationship with Hammerskjold's work at the United Nations.

There will be plenty of books about people. Among them are "The Founding Father: The Story of Joseph P. Kennedy," by Richard J. Whelan (New American Library), and "An American Family: The Tafts," by Ishbel Ross (New American Library).

This month we also have "Brendan Behan's New York" (Bernard Geis), and from the other side of the Iron Curtain there will be Ilya Ehrenburg's "Memoirs: 1921 - 1941" (New American Library).

Next month there will be "Life With Picasso" by one of his consorts, Francoise Gilot, assisted by Carlton Lake (McGraw) and the first of an autobiographical series by the British novelist Evelyn Waugh, called "A Little Learning" (Little, Brown).

In the fiction field, this is the fourth year in a row that Thanksgiving Day will be the publication date for a collection of short stories by John O'Hara. The upcoming work is "The Horse Knows the Way" (Random).

On the comedy side there will be a John Cheever effusion, "The Brigadier and the Golf Widow" (Harper) and Thomas Berger's "Little Big Man" (Dial).

More seriously, there will be such novels as Robert Payne's "The Lord Jesus" (Abelard-Schumann); an adventure-romance by Frances Parkinson Keyes, "The Explorer" (McGraw) and Edison Marshall's story of the Roanoke settlement, "The Lost Colony" (Doubleday).

In a more modern setting, Edwin Lanham's "Speak Not Evil" (Farrar, Straus) will have things to say about social mores, and next month Laura Z. Hobson's "First Papers" (Random) will get into the subject of social justice in the early years of this century.

Espionage? Try "A Kind of Anger" (Atheneum) by Eric Ambler. Mickey Spillane has a new hero, Tiger Mann, in a volume coming up next month, "Day of the Guns" (Dutton).

---

"What Is Conservatism?" Edited by Frank S. Meyer — Holt, Rinehart and Winston, $4.75 — Reviewed by Howard B. Kessler — This almost random collection of essays by twelve literate conservative and-or libertarian writers is well worth reading for its marshalling of arguments against the "liberal" philosophy, as well as for the variety of views expressed by the predominantly authoritarian conservatives represented in Frank Meyer's stable. For most of these men are well known to readers of National Review magazine: Willmoore Kendall, Russell Kirk, Garry Wills, Stanton Evans, Meyer, and William F. Buckley Jr. himself.

Every reader will, of course, have his favorites in this selection of think pieces. Ours are Stanton Evans' analysis of the differences and similarities between authoritarian and libertarian conservatives; John Chamberlain's too-brief, "Morality of Free Enterprise!" and Frank Meyer's own opening and closing remarks.

As Evans observes: "The fundamental disagreement among conservative theoreticians occurs over the problem of man and his nature: specifically, whether the imperatives of individual freedom can be reconciled with the Christian conception of the individual as flawed in mind and will, with its demand for individual subordination to an objective, non-secular order;" i. e. between authoritarians who believe in the objective order and are ready to limit individual freedom; and libertarians who demand that all other considerations yield to the task of confronting the all-powerful state in behalf of individual liberty. He believes the two positions can be synthesized.

Again, to quote the young editor of the Indianapolis News: "The libertarian affirms the natural goodness of human nature. He views government as the source of evil, the unfettered individual as the source of good. . .In his extreme form, the modern-day libertarian is a philosophical anarchist, a free-enterprise Utopian. The authoritarian holds precisely the opposite view. He believes people in their natural state are not good, but evil. . .He believes in strong government."

The solution advocated by Evans is to insure that enough governmental authority exists to suppress criminal outcroppings of human weakness, but at the same time to insure that no man, or group of men, is vested with too much political power. And as he correctly comments: "This has proved down the centuries to be a troublesome undertaking. . .The great problem is to set up a system of government providing both order and freedom." It is indeed!

John Chamberlain utilizes his limited space to make one all-important point: while economic freedom is no guarantee of virtue, a free economy is necessary in the modern world for the preservation of freedom, and this is the condition of virtue for anyone but the bravest of the brave. What has been criticized by socialists as the faults of a laissez faire economy are, as the columnist ably demonstrates, rather the result of government granting special privileges to some businessmen, at the expense of others. It is not competition, but the lack of true competition, that has been responsible for many of the evils of our economy.

Meyer opens the volume with the comment that "The intellectual bankruptcy of the collectivist Liberalism which has dominated American thought for the past half century becomes every day more obvious," and he goes on to prove this assessment. Thus, he paves the way for the essays that are to follow, as evidences of an intellectual revolt against collectivism. And, as Evans and others among the sprightly crop of essayists maintain, Meyer believes there is room within the anti-collectivist front for the virtues of both authoritarian and libertarian conservatives.

In his masterful summing up, Meyer lists a consensus of what he believes to be the major mutual attitudes shared by all the writers in this book:

1. Acceptance of the existence of an objective moral order.
2. The human person as the necessary center of political and social thought.
3. A distaste for the use of the power of the state, to enforce ideological patterns upon human beings.
4. The "planning" of human life is anathema to all the contributors.
5. The limitation of government to its proper Constitutional functions.
6. A devotion to Western civilization and an awareness of the necessity of defending it against the messianic world-conquering intentions of Communism.

In addition to the writers we have named above who subscribe to this consensus, there are: Wilhelm Roepke, F. A. Hayek, Stanley Parry, Stephen J. Tonsor, and Stefan T. Possoney.

---

"Welfare, Freedom and Inflation" — The phenomenal recovery made by the West German economy after World War II has been the subject of much discussion. The German prosperity has been attributed to both free enterprise and foreign aid — obviously two different things.

Americans now have an opportunity to get a firsthand look at the philosophy that built postwar German prosperity. For one of the chief architects of that prosperity, Wilhelm Ropke, has written a book outlining his views on economic development. Entitled "Welfare, Freedom and Inflation," it is a well-written case for free enterprise in opposition to big government (published by Univ. of Alabama Press, Drawer 2877, University, Ala.; $2.95).

While the author seems reluctant to eliminate all governmental intervention from the economy, he does prove his simple equation that free men are much more capable of running their own lives than any bureaucrat can ever be.

Ropke's book was originally written in German for European consumption, but it hits home in America. Its effect upon our own affairs is brought out clearly in a foreword written for American readers by Roger A. Freeman. He points out that the principles involved are the same everywhere. He defines the issue as that between two ideologies: "those who feel that government in this day and age ought to do far more than it is now doing, and those who believe that government has already gone too far in assuming responsibility for — and authority over — the individual and should retrench or at least henceforth use greater restraint in extending its reach."

Ropke's ability to explain the complicated makes his short (70-page) book very stimulating reading. Although his concern seems to be primarily with preventing things from getting worse, his ideas have within them the seeds of making things better. For the principles he cites cast as much criticism on our present welfare-state policies as on those proposed for the future — with which he appears to be more preoccupied.

He closes his book with an excellent thought that reduces the issue of freedom to one of property. He points out throughout the book that the taking of property from individuals by the state merely diminishes the incentive to produce new property and increase our wealth.

And he concludes his treatise by tying the inflation problem to property: "It requires no special astuteness to realize that the vanishing respect for property is very intimately related to the numbing of respect for the integrity of money and its value. In fact, laxity about property and laxity about money are very closely bound up together; in both cases what is firm, durable, earned, secured and designed for continuity gives place to what is fragile, fugitive, fleeting, unsure and ephemeral. And that is not the kind of foundation on which the free society can long remain standing." — Brown.

---

"Little Big Man." By Thomas Berger. Dial. $5.95.

A prodigious comedy of the American West, this is a tale as wide as the prairie, high as a mountain and as crowded with lusty life as a whole library of frontier drama.

It is preposterous, too, in the paradoxical literary sense. Its unique hero makes the ancient adventurers of the wine-dark Mediterranean and the Don Quixotes of later times appear to be dull children playing silly games.

It purports to be the first person story of Jack Crabb, poured into a tape recorder shortly before his death in 1953, when he supposedly was 111 years old. He is the frontiersman to end all such types, the gustiest liar of America's tall tale tradition. The story covers the 1850s to 1870s.

Jack was 10 when the Cheyenne captured him in a wagon train episode. From then on, he alternated between redskin and white life, physically and psychologically.

There was little that he missed. He fought on both sides of the Indian wars, ran supplies for gold camps, killed as many buffaloes as Bill, made a living at poker, sired white and half-breed children, met most of the era's legendary figures, and became the sole white survivor of the Battle of the Little Bighorn.

All these crazy imaginings are narrated by an illiterate old man who somehow manages to reproduce literate speech — but this literary device is no impediment, for the story is the thing.

Jack and the author give us a warm, memorable account of his gunslinging mentor Wild Bill Hickok, and a gutsy, graphic, scalp-twitching description of Custer's Last Stand.

As in high comedy, there is underlying tragedy and compassion. Jack's Indians, soldiers and frontier characters are right at our elbow, as smelly, cruel and stupid as life — but all through the narrative there shines the figure of a chief and medicine man, Old Lodge Skins, who has the genuine stature of a really epic hero.

Berger's first two novels were surrealistic stories of modern anti-heroes. His change of pace is amazing.

It is a work of audaciously wild inspiration. — Miles A. Smith.

---

"Great Military Battles," edited by Cyril Falls (Macmillan $19.95; $25 after March 31): A beautifully produced, album-sized abridgement of history covering notable battles over a traits of the principal contendlittle more than 300 years.

Abundant illustrations include pictures and maps of the battlefields and (usually) porers. Many of the pictures are in color.

Twenty-seven battles in all are described. Four of them (Blenheim, Poltava, Saratoga and Waterloo) are on Sir Edward Creasy's list of 15 decisive battles of the world, and others undoubtedly would qualify if they had been fought before Sir Edward stopped counting in 1815.

Most of the battles, describe the fluctuating fortunes of the giants of Europe — Britain, France, the German peoples under various names, and Spain — on their home grounds.

America is the scene of half a dozen encounters — Quebec during the Seven Years' War, Bunker Hill and Yorktown during the War for Independence, and First Bull Run and Gettysburg in the War Between the States — in addition to Saratoga.

## 1—Personals—Sp. Notices

FAST SERVICE
Photostats in a hurry. I. D. and passport pictures. Portrait. Aerial Photos. Plastic Lamination. Name Badges. Record Cutting. Projector and tape recorder rentals. Deitz Bros. 119 E. Pikes Peak

FEMALE rider to Tulsa for mother and three small children. References. 632-9781

NEW and repossessed Kenmaster beer dispensers. 635-7098

# Dist. 2 Menu Will Feature Beef, Noodles

Featured on the menus for Harrison School Dist. No. 2 for this week's lunch program, will be Beef and Noodles and Meat Balls. The entire menus follow. There will be lunch served only on Monday, Tuesday, and Wednesday, as Thursday and Friday school will be dismissed for Teachers' Convention.

**MONDAY**
Beef and Noodles
Tossed Salad
Rolls-butter
Yellow Cake
Milk

**TUESDAY**
Meat Balls
Buttered Potatoes
Corn
Rolls-butter
Peaches
Milk

**WEDNESDAY**
Beef Stew
Health Salad
Rolls-butter
Rice Pudding
Milk

# Love Praises Oklahomans For Dam Plan

TULSA, Okla. (AP) — Gov. John A. Love of Colorado paid tribute to Oklahomans today for not waiting for a federal grant—and instead going ahead on their own—to construct the new Markham Ferry Dam east of Tulsa.

Love was principal speaker at dedication ceremonies at the dam.

He said that "to accept the challenge of water development is no small feat.

"You did not wait until the federal government was ready to act, you did not wait on private capital to react, you accepted the challenge on its own terms, moved your legislature to establish the authority and you have accomplished your goal."

Love was invited to dedicate the dam by Oklahoma Gov. Henry Bellmon, in recognition of the Colorado governor's "continuing efforts in behalf of water conservation."

Love was scheduled to return to Colorado immediately after the dedication.

He spent Friday night at Baton Rouge, La., to talk with Gov. John McKeithen of Louisiana about a proposed highway between Denver and New Orleans. Love was accompanied by Gov. Bellmon. They said they wanted to get the highway routed through Oklahoma City and, if possible, made part of the federal interstate system.

## 1—Personals—Sp. Notices

**Worried About Bills?**

See Colorado's oldest and most experienced debt Management Co. about consolidating all of your bills.

We Offer You . . .
1. Just one place to pay.
2. A monthly payment you can afford to meet.
3. A goal to get out of debt.

Call us today for a free office or home appointment.
Phone
634-6679 or 634-8003
Licensed and Bonded

**Credit Counselors**
Independence Bldg.
121 E. Pikes Peak
Colorado Springs
(not a loan co.)

A (BILL PLAN!)

LET US CONSOLIDATE your bills, best time or not long one low payment you can afford. Embarrassments avoided. For ex ample

IF YOU OWE PAY AS LOW AS
$1000 $15 per week
$2000 $25 per week
$3000 $35 per week

NOT A LOAN
NO CO-SIGNERS OR SECURITY
AMERICA'S LARGEST & MOST REPUTABLE CREDIT MANAGEMENT CO.

CREDIT ADVISORS INC.
636-5637
404 Exchange Natl. Bank Bldg.
Evenings: Office or Home Apts.

Don't Panic!

When installment and other monthly payments become too large for you to handle . . .
Call
Debt Management
530 N. Tejon
633-6236
or arrange a home apt. &
- Reduce Payments
- Stop Garnishment
- Stop Calls on the Job
- Let You Relax, Sit Free

Debt Management
not a loan co.

VOTERS BOOKS — Special Offer. Any two of following best sellers $1.
1. A Texan Looks at Lyndon — Haley
2. Nine Days Call It Treason — Stormer
3. A (Choice Not An Echo) — Schlafly
4. The Gravediggers — Schlafly & Ward
Get the facts! Be informed. Write Voters Books, Box 6435, Colorado Springs

FREE DELIVERY
to your door
HOT DINNERS: Chicken, Shrimp, Rib Tenderloin, Pizza, Ribs and Chicken Dinners
PICNICS: large or small, our specialty
COLD SUBS: to Go, Lunches Too
Chuckwagon EXPRESS
125 E. Cimarron 632-3572

REGISTER now for fall courses. Stauffer Remembering and Beginner facial care. For that admired look. Stauffer Remembering Studio, 119 Iowa, 632-3679. Open evenings by appointment.

FOR STUDIO GIRL COSMETICS or for information regarding part time money making opportunity in your neighborhood, phone Frances Bochman, 633-6184 before 9 A.M. or after 5 P.M.

FLYING CLUB
Interested in flying or learning to fly? Local flying club now organizing. For information call 634-1917.

IF carpets look dull and dreary, remove the spots as they appear with Blue Lustre. Rent electric shampooer $1. Mary Carter Paints, 2505 North Weber, 2901 West Colorado.

SPECIAL! Regular $15, Helene Curtis or Lamarr permanent wave $10. Connie's Hoque Beauty, 110 E. Boulder, 634-1061. Closed Mondays. Free Parking.

PRIVATE ESTATE TOMATOES PIPES (greeting cards, magazine subscriptions, and many other items) H & H News Co., 24 North Nevada.

REWEAVING, DARNING burns repaired expertly. 25 years experience. Money back guarantee. Hedda Mohl, 30 East Bijou, and 119 East Dale, 632-6252.

WOULD like to borrow $6000 for five years with 12% interest. Write: P. O. Box 346, Cripple Creek, Colorado.

THE AMAZING Blue Lustre will leave your upholstery beautifully soft and clean. Rent electric shampooer $1. Mary Carter Paints.

I AM no longer responsible for any debts or obligations incurred by anyone else other than myself. James W. Daugherty.

PROFESSIONAL reweaving. More than 25 years experience. Finest workmanship, fast service. 634-3553.

REWEAVING, fine workmanship guaranteed. 322 North Wahsatch, rear entrance. 634-3994.

TRADING STAMP EXCHANGE
The Doll Hospital
1819 North Nevada 634-6526

READER, adviser. May I help you. 634-4303.

SPIRITUAL Reader and consultant. Private appointments only. 635-9208.

I WANT to borrow $5000 for 55 months at 10 per cent interest. 634-0640.

NEW PICTURE tubes. All $24.95 installed. One year warranty. 522-6089.

## 2—Lost and Found

GOLD square watch with stretch bracelet band. Lost between Towner's Navajo Market and 115 E. Espanola. Reward. 634-2374.

LOST, small black dog, 11 g h t brown legs, ab ut 15 inches tall. Answers to Cindy. Call 632-6078.

FOUND, black and white Boston bull-type female dog. 632-9757.

## Alterations

ALTERATIONS and dressmaking. Neat. Reasonable. Call 473-1191 after 5.

## Ashpit Service

D. JOHNSON Ash & Trash Service. Veteran of World War II. Prompt Courteous. Reasonable. Tractor work, tree work. What have you? Service with a smile. 632-7474.

GIRLEY Ash and Trash. Cheapest hauling. We send where others follow. Call Girley, 634-2544.

TEAR Down and haul Ashpits. Give estimates. 632-7818.

## Brick

BRICK AND Block work. Fireplaces. Planters. Garages. Free estimates. 633-4365.

## Carpentry

REMODELING — All types. Basement finishing. Dry wall plastering, ceiling and floor tile. Wayne Ellis. 634-5974.

EXPERIENCED carpentry for repairing, remodeling, painting. Permanent resident, non-union. 633-7871.

EXPERIENCED painting, carpentry and repairs, non-union, reasonable. 633-6016.

CALL 633-9731 for all types of carpentry and building work. Small jobs taken.

## Cement

EXPERIENCED Cement and block work. Patios. Planters. Sidewalks. Concrete repair. Wayne Ellis. 634-5974.

FLOORS, steps, driveways, sidewalks, paths. Licensed and bonded. Give free estimates. 634-0380.

## 3—Business and Service

## Child Care

LITTLE TYKE SCHOOL, 2129 West Uintah. Morning classes or all day care. 3 years or older. Qualified teachers, transportation, hot lunches. Call Mrs. Pearson, 635-8344 or Mrs. Friedley, 632-7328.

ATTENTION WORKING PARENTS. Planned program, pre-schoolers, care and transportation for young grade school children. 633-5616.

MISS LIBBY'S Child Day Care. Fenced yard, play equipment, hot lunches. West side. 635-3911.

REST Care for child (1 to 3) weekly, near Montgomery Wards. 634-5741.

BABYSITTING in my home. Stratmoor Hills area. 282-3512.

PIKES Peak and Circle Drive, excellent care by week. 632-9476.

WILL DO babysitting in my home, weekly basis. 635-7660.

WILL do babysitting in my home, 1937 South Cedar.

EXPERT child care. Fenced yard. South Circle Drive. 635-0516.

## Cleaning

RENT A BLUE-LUSTER RUG SHAMPOOER $1 A DAY
John Croff Paint Store
2222 W. Colorado 634-5054

## Crushed Rock

CRUSHED ROCK
See and select red or white also creamy Red Top Rock Yard, 117 South Chestnut. Phone 634-0590.

RED or white any size. Grading driveways, parking lots roads. Hourly or contract. 634-5896.

ROCK any size, driveways, parking, etc. top soil, sand and gravel. Wayne Hines, 632-0161.

## Drapes

CUSTOM MADE DRAPES to order. Relining, alterations. Mrs. Jones, 634-3764.

## Electric

ELECTRICAL wiring of all kinds. Free estimates. Phone A & R Electric. Days 635-2022. Evenings 634-1609.

## Engraving

TROPHIES, Plaques, fine engraving. Knapps 123 East Cucharras. Phone 634-1092.

## Excavating

BASEMENT hack filling, dirt moving, loader work and hauling. 633-4749.

## Fencing

FENCES, AWNINGS
All kinds. Free estimates. Call now. 634-0494.

## Fertilizer

CALL CHARLIE Anderson for well rotted sheep and cow fertilizer, peat moss, top soil, dirt. Reduced price on delivery and hauling. Have grass seed and grading & mowing. 24 633-4081.

CALL CHUCK STOVER for pulverized sheep and cow manure. Top soil, fill dirt, drive way gravel and rock, tractor grading and rock hauling. 632-6452.

WHOLESALE RETAIL. Top quality cow peat absorption soil. Any size. Quick delivery. 635-5411, 634-5145.

ATTENTION
Winterize your lawn & garden with top quality cow fertilizer. Powers Dairy 633-5298.

LAWNBRITE Fertilizer Co. Cow peat mixes. Also fireplace wood. 632-7490.

PEAT Mountain top soil, fertilizer, lawn seeding, filling. Moss rock, black and white quartz. 635-2745.

GOOD COW top soil, peat moss. 632-5966.

PEAT HUMUS, cow fertilizer. 634-5306.

## Fireplace Wood

LAWNBRITE fertilizer and wood ashes. High quality. Prices. Ask for Slabs, Mixes, Resonable. 632-7490.

SEASONED wood. Split pine chunks $18 cord, pinon $28 cord, apple $30 cord. Free delivery. 1450 S. 26th. 471-2717.

SEASONED pitch pinon, aspen, pine slabs from $11.00 load. 684-5359, 635-7858.

HEAVY pine slab and log. Free delivery, free box of apples with each ton order. 634-7172.

FIREPLACE logs, cut to any length, delivered. 685-9757.

FIREPLACE wood for sale. 633-7247.

FIREPLACE wood, pinon, pine and slabs. 633-6910.

APPLE Oak, Ash, Pinion, Cedar, Mixed. 632-0474 or 632-0643.

## Grease Traps

EL PASO Sanitary cesspools, septic tanks and traps. Also clean sewer and sink lines. 632-0525, 632-6411.

## Gutter Service

BEN'S GUTTER SERVICE 226 N. Cedar. 633-7455.

## Ironing

IRONING near Mark Twain School and King Soopers. 634-7441 after 4 P.M.

TIT-THTHTHT ITTAH AR A IRONING and washing. Free pick-up and delivery. 633-1106.

IRONING 75 cents hour. 424 North Spruce. 633-3939.

IRONING in my home. Westside. 635-9162.

IRONING 75c hour, pickup and delivery. 635-4432.

IRONING, my home. 473-2561. 3305 N. Pennsylvania.

PROFESSIONAL ironing, my home. 635-3705.

IRONING in my home. $.70 an hour. Westside. 635-4032.

## Junk

WESTERN JUNK YARD
602 South Weber 633-2806

## Lawn Care

LAWN Care by the month or job. Mowing, yard cleaning, power raking, seeding, fertilizing, free estimates. Less lawn Service. 635-4607.

## Lawnmower Repair

POWER mowers - winterized and stored free with sharpening and tune up. Reels $7.95. Rotaries $4.50. Call 636-1205 for pick-up. Modern Lawn Mower Service, 2220 East Platte.

## Musical Instruction

PIANO teacher near Circle Drive and Palmer Park accepting students. 632-9017.

## Lawn Sodding

ALL TYPES Blue Grass and 9 years service to area, written guarantee. Free estimates. Falcon Stadium sodding contractor. M & P Sodding Company, 635-1481.

## Painting and Papering

JOHNSON BROTHERS
NON-UNION EXPERIENCED
Interior and exterior. Free estimates — work guaranteed. 633-5625.

MUELLER'S PAINTING AND DECORATING
Experienced, reasonable, reliable painting, interior and exterior. 634-4896.

WESCO PAINTING
Industrial and Residential
1421 Delaware Drive — 636-1846

B and W Painting Company. Commercial, industrial and home. Free estimates. 392-3838. Call after 5.

YES PAINTING, interior, exterior, papering, experienced. 634-2286, 632-5227.

INTERIOR exterior painting, papering, spraying, carpentering, estimates. 634-6508, Cummings.

PAINTING & paper hanging. 33 years experience. George P. Sherman, 635-2696.

INTERIOR and exterior painting. Reasonable rates, free estimate. 635-4370.

SARTOR Painting Service. Finest work. Reasonable rates. Free Estimates. 685-9713.

FREE ESTIMATES
Painting, Interior and Exterior. Guaranteed work. 632-5077.

PAINTING and repairing, non union, 20 years experience. Dale 633-5267.

PAINTING residential, guaranteed work, call 596 632-9356.

## Parking Lots

PARKING lot stripping. 392-7882, 634-9940.

## Photography

CHILD studies, portraitures, weddings, birth announcements, highest quality, lowest prices. Call The Informal Studio 685-5141.

## 3—Business and Service

## Piano Lessons

PIANO LESSONS — In my home on BALDWIN GRAND. Experienced public school music, private teaching. Dean DeLaney 632-6350.

EXPERIENCED teacher. Beginners and advance. North of Constitution on Eagleview. 473-1105.

PIANO and organ lessons. Experienced teacher. Pleasant Valley. Phone 473-1308.

PIANO and organ. Experienced teacher, Westmoor. 633-7157.

## Plastering & Stuccoing

MODERNIZE your home with plaster. Foundations, basement, stucco, acoustical. 635-7710.

IMMEDIATE service, plastering, stucco, bricklaying, do anywhere. 633-1423.

## Sand and Gravel

SAND and gravel, red or white rock, fill dirt, top soil, loader work. Call C. D. Rotz, 635-5578.

GOOD packing pit run gravel. Dial 634-5806.

## Sewer Cleaning

BYRD'S ROTO ROOTER sewer and drain service. Accept no others. We're the only local Roto-Rooter. Prompt, efficient. 633-0411, 632-0025.

## Sewing

EXPERT sewing, dresses, suits, coats, formals, alterations. 632-3176.

## Stone Work

NATURAL stone patios, planters, fireplaces, retaining walls, rock gardens. Terms. Free planning service. Robert Dewey, 685-9757.

## Trees

ACME TREE SPECIALISTS
Trees, shrubs, evergreens, trimmed, sheared or removed. Free estimates. 635-4207 or 635-1073.

TREE TRIMMING, removing, hedge trimming, conscientious, honest rates. 635-7569.

## TV Repair

1-50 SERVICE CALL $1.50
We guarantee tubes 1 year, parts, labor, 90 days. Picture tubes $11.95 complete. Quality Television, 632-6099.

## Typing

HOME Typing. Personal and business letters, addressing, and stuffing envelopes. Also German-English translation. 473-0765.

## Upholstering

BRIGHT Upholstery Repair, refinishing, reseating, repair springs rebuilt. Free estimates. 634-0966.

## Watch Repair

WATCH repairing, guaranteed. Work of 3rd West Khaki Jewelry.

## Washing Machines

Bonded Insured — Authorized service and parts for Radio, TV Phonograph, Washing Machines, Refrigerators, Electrical Appliances.
ABLES 633-2686

## Weed Cutting

TALL grass and weeds cut, varies charged. 633-7639.

## 5—Male Help Wanted

MEN
1. APPLIANCE RE-FAIRMAN — Relocate to Los Alamos, New Mexico. Would train man with mechanical aptitude. Salary range $575 for trainee up to $500 for fully qualified man. Single man or married man without children preferred because of housing difficulties.
2. GENE MECHANICS — Fully qualified, commission potential $150 per week. For fast competent man.
3. FRONT END ALIGNMENT — Qualified, age over 44 hrs. per week, salary
4. CARPET CLEANING — Man, age 21 and up learn trade, starting wage $1.50 hr., with rapid advancement in salary if satisfactory.
5. DOOR INSTALLER — Young man, age 21 to 30, will hire as trainee if able and willing to work and learn. Starting wage $2.00 per hour straight time.
6. CEMENT FINISHER — Fully qualified in cement finishing. Non union about $3.00 per hour to start.
7. DRY WALL FINISHER — Qualified finisher, age open, non union, $3.20 per hour to start.
8. SALES — Variety of sales opportunity for men, both retail and commission.

See: Hue Blaine
Jerry Crosby Employment
421 N. Tejon
632-4634

SATISFIED WITH YOUR SALARY?
NEW OPENINGS DAILY TOO NUMEROUS TO LIST

WOMEN
GENERAL OFFICE — Varying rec — frequent raises
FRY COOK — exp — day & night shift
RN's & LPN's — full & part time
NURSES AIDES — exp. hospital & nursing homes
WOOL PRESSERS — SILK FINISHERS — SHIRT PRESS
COSMETI HELP — live in or go
WAITRESSES — COUNTER GIRLS — CAR HOPS

MEN
POWER PLANT MAINT — exp — 30 to 42 — married
FILM STRIPPER — experienced
ELEC TECH — FCC exp.
ASST MGR TRAINEE — sharp — apt. 20
DELIVERYMAN, over 20 — chauf lic
SALESMAN — store — to house to house
FLOOR COVERING MECH — gd oppt
AUTO ELEC MECH TRAINEE — over 25 — chauf lic
CARPET CLEANER TRAINEE — car nec
COOK & COOK'S HELPER, exp.
CEMENT FINISHER — exp — married
MAJOR APPLIANCE REPAIR — experienced

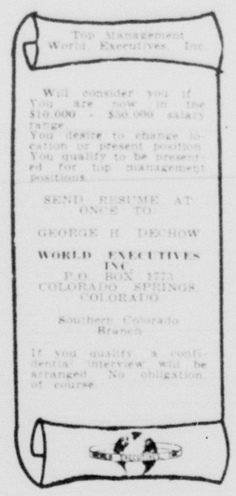
ROCKY MOUNTAIN EMPLOYMENT SERVICE
2235 E. PLATTE PLACE
634-1536 634-1537

CABINET MAKER WANTED
AMERICAN WOODSHOP

## 5—Male Help Wanted

A-TOP Employment
709 N. NEVADA
636-1656

WOMEN
EXEC. SECY: Age 27-40. Fast typing. Dictaphone. Must be sharp and aggressive. $275 to start. LOAN SECY: Age 25 up. Escrow exp. Real estate background helpful. Good typist. Top calibre girl. $400 month. CREDIT INTERVIEWER: Age 20 - 30. Exp. only. Old established firm. Many benefits. $285 month. BKKPR (Need two) One in approx. two wks. $1.60 hr. Other pays $1.30 hr. CASHIERS (Need several) Exp. Age 18 - 35. 5 day wk. $1.10 hour. COPYWRITER: Age 25 - 40. Exp. only. Salary open. INSURANCE GIRL: Half days. Exp. only. Fast typing. $1.50 hr. INSURANCE GIRL: Age open. Exp. in fire and auto. A day wk. Top girl. Top salary. TEACHER: Age open. Half days. Young children. Degree required. $150 month. TAILOR: Exp. in men's wear. Must be tops. 325 month. WAITRESS: For exclusive restaurant. Very good tips. Must be attractive and well groomed.
MEN
ROUTE SALES: Age 21 - 35. 5½ days. $100 wk. SALES: Age 25 up. Must have car and be bondable. $100 wk. MECHANIC: Age open. Well exp. only. $100 - $150 wk. SERVICE STATION ATTENDANT: Age 25 up. Exp. Salary open. TIRE SERVICE MAN: With sales exp. Age 21 up. Top salary. PLANT MAN (Food): Age 30 - 40. 5 days. $60 wk. TIRE SALESMAN: Age 25 to 45. 45 hr wk. Top pay. FRONT END MAN: Exp. only. 5½ day wk. To $600 month. ACCESSORY SALES & DISPLAY MAN: Age to 45. Can work into assist. mgr. $545 month. TAILOR: Age open. Exp. men's wear. $400 month. POWER PLANT MAN: Age 20-42. Many co. benefits. $4400 year.
Top Jobs For Top People




ATTENTION
Men willing to invest one hour of your time to better your future. Qualifications: over 21, a good car and a desire to increase your income. Afternoon and evening work. We train you. For interview see Larry Troxell, 1403 South 8th, Monday through Tuesday 10 a.m.-5 p.m. If you are not looking for a better life, don't apply.

AUTO MECHANIC, EXPERIENCED, tune-up and electrical. Large well equipped shops, good earnings, pleasant working conditions. Auto Service Center, Bldg. 1700 - 1702, Ft. Carson, next to PX Shopping Center. 633-6844, ext. 2870.

BEAUTICIANS WANTED. Hairstylists, preferably with following, but not necessary. Guaranteed top commission in largest, new, ultramodern salon. For appointment call 473-4344.

EXPERIENCED, aggressive sales lady in sportswear. Prefer some buying background. Apply in person after 2 p.m. No phone calls. Gray Rose, 24 North Tejon.

DEPENDABLE, experienced woman to babysit frequently in my home, with own transportation. Near school. Northeast area. 632-9209.

LADY
To help with children and housework. Live in or own transportation. 633-6212.

WAITRESS experienced. Night Work. Apply Loon Lounge after 6 p.m. 965 Manitou Avenue, Manitou Springs.

EXPERIENCED stenographer to work in ski area. Write Crested Butte Limited, P. O. Box 507, Crested Butte, Colorado.

TRUSTWORTHY housekeeper to care for 2 girls, 4 and 11. Must live in. Room, board and salary. 392-3841 after 5:30.

R.N. OR L.P.N.
11-7 shift with hospital experience. Call 632-7474.

SECRETARY. Life insurance office. Over age 30, permanent. Shorthand and typing, 30 hours weekly. 634-1695.

EXPERIENCED pastry woman. Village Inn Restaurant, 217 East Pikes Peak.

RN's, LPN's
Aides apply 1340 East Fillmore.

A NUMBER of reliable women over 21 for ABC Babysitting Agency. 633-6119.

R.N. or L.P.N. Colorado Lisence. Permanent position. 1440 East Fountain or call 636-1760.

COCKTAIL Waitress. Sil's Barn, 122 East Colorado. Apply in Person.

HOUSEKEEPER some child care. Live in or out. One baby accepted. 635-8851.

HOUSEKEEPER, light cooking. Must live in. 2922 North Nevada.

HOSTESS wanted. Apply in person. Michelles, 122 N. Teton.

BABYSITTER wanted — Cragmor area. 636-2761 after 6 p.m.

BREAD Baker wanted. Apply Storeroom, Broadmoor Hotel.

NEED babysitter in my home, 8 a.m. - 5 p.m. 633-3709.

## 6—Female Help Wanted

GIRLS-TRAVEL
Five young ladies, 18 - 24, single, neat, free to travel, California, Florida, Hawaii and return with chaperoned group. $250 month guarantee to start, expenses paid. Immediate employment. Apply Mr. Scoggins, at Mayfair Hotel, 120 East Platte, 10 am - 6 pm, Monday through Wednesday.

EXPERIENCED BEAUTY OPERATOR
For part time work in exclusive wig salon. Apply Kaufman's Millinery, Department, 2nd floor.

HOUSEWIVES
Earn up to $75 weekly doing telephone survey work from your own home. Cash paid for interviews plus high bonuses. Call 756-0023 or 756-2660, Denver, collect, Ask for Mr. Thomas.

LADY WITH CAR
Established insurance franchise. Assured earnings from servicing accounts plus advance on sales. Permanent career work, age 30-47. Mrs. Whiteside, phone 633-3924 for appointment.

BEAUTICIANS WANTED
Hairstylists, preferably with following, but not necessary. Guaranteed top commission in largest, new, ultramodern salon. For appointment call 473-4344.

EXPERIENCED, aggressive sales lady in sportswear. Prefer some buying background. Apply in person after 2 p.m. No phone calls. Gray Rose, 24 North Tejon.

DEPENDABLE, experienced woman to babysit frequently in my home, with own transportation. Near school. Northeast area. 632-9209.

LADY
To help with children and housework. Live in or own transportation. 633-6212.

WAITRESS experienced. Night Work. Apply Loon Lounge after 6 p.m. 965 Manitou Avenue, Manitou Springs.

EXPERIENCED stenographer to work in ski area. Write Crested Butte Limited, P. O. Box 507, Crested Butte, Colorado.

TRUSTWORTHY housekeeper to care for 2 girls, 4 and 11. Must live in. Room, board and salary. 392-3841 after 5:30.

R.N. OR L.P.N.
11-7 shift with hospital experience. Call 632-7474.

SECRETARY. Life insurance office. Over age 30, permanent. Shorthand and typing, 30 hours weekly. 634-1695.

EXPERIENCED pastry woman. Village Inn Restaurant, 217 East Pikes Peak.

RN's, LPN's
Aides apply 1340 East Fillmore.

A NUMBER of reliable women over 21 for ABC Babysitting Agency. 633-6119.

R.N. or L.P.N. Colorado Lisence. Permanent position. 1440 East Fountain or call 636-1760.

COCKTAIL Waitress. Sil's Barn, 122 East Colorado. Apply in Person.

HOUSEKEEPER some child care. Live in or out. One baby accepted. 635-8851.

HOUSEKEEPER, light cooking. Must live in. 2922 North Nevada.

HOSTESS wanted. Apply in person. Michelles, 122 N. Teton.

BABYSITTER wanted — Cragmor area. 636-2761 after 6 p.m.

BREAD Baker wanted. Apply Storeroom, Broadmoor Hotel.

NEED babysitter in my home, 8 a.m. - 5 p.m. 633-3709.

JERRY CROSBY EMPLOYMENT
421 No. Tejon
632-4634

Supplying the finest office girls to the best employers in Colorado Springs . . . permanent positions with fee's and KELLY GIRL SERVICE, INC. (In the Jerry Crosby Office)
633-7646

Supplying top notch typists and stenos for temporary positions to leading firms in Colorado Springs.
No fees

## 6—Female Help Wanted

TYPIST CASHIER, friendly voice, 6 da., $220 mo.
BKPR, Gen Ledger, Payroll, Bank Statements & etc., 5 da., military OK
CASHIER, retail, meets people well, 5 da., military OK
HEAD CASHIER, accts payable & Gen Off, 5 da.
POSTING MACH OPR, 10 key adding machine, interesting offc., 5½ da., military OK
BKPR, complete set, some cash-iering, 5 da., pay open, military OK
GEN'L OFC CLK, nice phone voice w cashier pos typing, 5 da., $220
FOUNTAIN CLK & Cashier, $1.00 hr, staff, Military OK
KINDERGARTEN NURSERY teacher, exp good, part time, military OK
HOSTESS-CASHIER, ex hrs, $1.15 hr, starts, 21 yrs, military OK
SALESLADY, Baby wear, Lingerie, exp w names comes, military OK
DRY GOODS STORE, Sales & Cashier, $1.25 plus merchandise bonus
L.P.N. to pay, military OK
COOK, 2a, $2.2 Wood Prepares, Arrangements, Buffet, military OK
& presser, LAY A WAY CLK, Dept Store, BAKER, some exp OK
WAITRESS, SCHOOL girls, wkends & eves, $1.20 plus TAIP
MEN 18-35, Military OK
POWER PLANT ENGINEER, Wholesale, Industrial, Boiler, Refrigeration, Pumps, Motors
MAN, HOUSEMAN, Part time, FURNITURE SALESMAN CAR WASHER, $1.60 hr, full time, military OK
SALESMAN, Men's Wear, Exp, MAN exp, MECHANIC, brakes & some elsewhere, TIRE SERVICE MAN, CHIEF WAREHOUSEMAN, 5 da, $400 & up, BODY & PAINT MAN, CAR POLISHER w/wash, TOW MAN, GREASE MAN, OIL & LUBE MAN, STOCK MAN, Parts Manager, Military OK
New Listings Daily—Service N.S.

Howerton-Hudson Employment Ser
YORKES BLDG 21 S. TEJON 633-3568

SOLVING YOUR JOB PROBLEM IS OUR JOB
CPA'S, Jr. and Sr.
ADJUSTER, Trainee
MAN, ROUTE
FLOOR COVERING MECH.
MAN & WIFE, Apartment
DINNER COOK, exp
SALVAGE YARD, mgr
auto parts
SURVEYOR, party chief
SURVEYOR, Instrument Man
WOMEN, REGISTER NOW FOR CHRISTMAS WEEK
EXEC Secy, exp, good opp
MORTG and LOAN Secy
INSURANCE Secy, exp
GEN OFC CLK, gen'l
KEYPUNCHER — Alert, neat
BN's & LPN's — Aide, housekeepers — Maids
Waitresses
WESTERN INTELLIGENCE PLACEMENT SVC
COLORADO BLDG
SUITE 316 633-1173

SERVICE IS OUR BUSINESS
MALE, Salvage partsman, must have tools
Counter help — available day and night
Hi-fi specialist — sales and service
Grocery clerk, age 20-35, three years experience, $2.40 hour, 42 hrs week
Washing machine repairman, experienced

FEMALE:
Executive secty — excellent typist, use dictaphone, over 21
Wool presser — experienced
Middle-aged lady — easy work, six hours per day, six days per week
Hostess — cashier, best restaurant
S & L supply — experienced, knitting supplies and records

A & E PERSONNEL PLACEMENT SERVICE
101 EXCHANGE PLACE
473-4757

COUPLE to operate 16 unit motel. No children, no pets. Living quarters furnished. Must live in. Year round operation. Husband can hold other job. Give age and experience. Box 2066.

KITTEN cocktail waitresses needed. Age 21 to 30, attractive, intelligent, personality plus, individuals who can sell drinks and make customers feel at ease. Call Manitou, 473-3883.

### GIRL'S LADIES

Telephone work in our office. No experience necessary. Earn $1.75 per hr. 633-4461.

REGISTERED nurses, immediate openings, care of elderly guests. Ask Kammerer or Heiser, 633-1625.

LADY to supervise two school children between 7-9 a.m. also transportation to and from school; Cheyenne District. 473-3838.

### SHORT HOURS

Work 4 - 6 hours per day in our new office. 473-1807.

BABY sitter in my home. Own transportation. On bus line. 632-4023.

BABYSITTER, 5 days week, to live in commute, must have own transportation. 632-2288.

## 7—Salesmen-Saleswomen

### UNHAPPY?

If you are selling BOOKS, SILVER, VACS, APPLIANCES, INSURANCE, POTS, OR RELATED ITEMS, I would like to tell you about our appointment program that takes the drudgery out of selling and increases earning potential. For Personal interview see JAN HARNESS, Room 240 W. Colorado Avenue, Pikes Peak National Bank Building.

WINTER SPECIALTY
Chemical discovery needed by everyone, sells on sight with amazing 10 second demonstration. Make up to $26 commissions an hour all winter long, part-time or full-time. Product approved by leading companies. Laboratory certified. Write for kit and generous supply of FREE samples. PACE PRODUCTS, INC., Dept. S, 92nd & Wyoming, Kansas City, Missouri.

SPECIALIZED SELLING FIELD South Central Colorado territory. Permanent position, good solid future with young rapidly growing company. Can make $9,000 to $12,000 first year with built-in increases from first year's efforts. Must be bondable and able to furnish best character references. Complete training. Ages 21 to 55. Call 473-4275 after 6 P.M.

PROFESSIONAL salesman. Opportunity for permanent position with leading ethical chemical manufacturer. Products sold to industry, institutions, commercial accounts. Sales training; drawing account. Write Crain Chemical Company, 1531 19th Street, Denver, Colorado.

### THE DEATH OF A SALESMAN

is door to door canvassing. If you're looking for a long and lucrative life WRITE % P. O. Box 6328, Colorado Springs.

WANTED IMMEDIATELY, MAN OR WOMAN to supply consumers in El Paso County with Rawleigh Products. Can earn $50 weekly part time, $100 and up weekly full time. Write Rawleigh Dept. COJ-381-336, Denver, Colorado.

REAL Estate Salesman wanted, help and training given. Prospects furnished, good commissions. OPAL WEBB REALTY, 709 N. Union, 636-1581.

SALESMEN and canvassers. Excellent opportunities for good earnings. Full and part time, 634-1253.

KEEP YOUR JOB
LEARN AND EARN IN
The PROFESSION THAT IS THE BASIS FOR ALL WEALTH
REAL ESTATE
SUCCESSFUL
Part-Time and Full-Time Sales Opportunities
FOR MEN AND WOMEN
NO EXPERIENCE
1. Complete training course.
2. Salary while you learn.
3. Part-time employment.
4. Full-time employment.
5. Real estate licensing.
6. Pleasant working conditions.
7. Interesting work.
8. Opportunity for advancement.
& a pleasant LAS A WAY CLK, Dept Store, BAKER, some exp OK
WAITRESS, SCHOOL girls, wkends & eves, $1.20 plus TAIP
Attend Meeting — Monday Evening
AT 7:30 P.M.
ATTEND THIS MEETING WITHOUT OBLIGATION
COLORADO CITY DEVELOPMENT CO.
Offices Internationally

## 8—Situations Wtd. Male

## 9—Situations Wtd. Female

## 10—Educational

### MEN 17-45

You are badly needed in construction, especially bulldozers, loaders, blades, all types of power equipment. Money

U. S.—$10,000
OVERSEAS—$15,000
These Figures Are Realistic

If you are in good physical condition and can qualify you will be thoroughly and expertly train you to be a heavy equipment operator that can step into a job anywhere in the world. Employment guaranteed at end of course, too. For complete details phone, write or wire
Key Training Service of Denver
2926 Mainland Road Colo. Springs
633-8170

### U.S. Civil Service Tests

Men - women, 18-52. Start high as $102.00 a week. Preparatory training until appointed. Thousands of jobs open. Experience usually unnecessary. FREE information on jobs, salaries, requirements. Write TODAY giving name, address and phone. Arrowood Service Box B-318 Gazette Telegraph.

JET PROPEL your learning power through Speed Reading. Achieve more in your job, business or profession. Become a leader. Easy to learn in the privacy of your home. Write to SPEED READING INSTITUTE, Box 6321, Colorado Springs, Colo.

CIVIL SERVICE
TRAIN NOW
Men, women, 18-50. Many opportunities. Good pay, vacation, sick leave. No lay-offs. Retirement. FREE brochure. Give name, address, phone number, time home. Monroe Institute, Box 3176, Colorado Springs.

### HEAVY EQUIPMENT

Learn to operate bulldozers, graders, etc. Earn top wages. Easy terms. Write Box B-396, Gazette Telegraph.

## 12—Livestock and Equip.

BEGINNING September 5 the Southern Colorado Horse Market will be having two horse sales each month, 1st and 3rd Saturday. Sale starts 2:30 p.m. Always a good consignment. All breed registered and grade sales. 1543 Cooper Pl Pueblo, Colorado.

### STRAW FOR WINTER MULCHING

SIMPSON CO.—UPTON GARDENS
1216 N. Circle Drive

150 SHETLAND ponies, Sorrel, Palomino, Bay, Dapples and Paints, 30 to 42 inches, registered and grades $250 to $150. Will deliver. Kleist, Delbert, Colo. 648-2568.

MARLAND ROAD STABLES
Horse boarding, our only business the best costs no more, 49 Marland Road, Broadmoor, 633-8834.

STIDHAM HORSE TRAILERS
20 New 1, 2 & 4 horse models in stock. Bill Carroll, Distr., Pueblo, (Pinon) Phone 544-3312.

WELL trained, 2 year old Shetland, $50. Well trained, 5 year old Welsh Arabian pony, $80. 16 month old colt, $80. 687-9161.

PERMANENTLY registered Appaloosa mare and filly coat, bred back and good quality. 392-7523.

HORSE boarding good grass corrals and barns plenty of riding space 495-2586.

SMALL pony light color, flax mane and tail. We have outgrown her. 635-8656.

FORSESTALLS for rent, $10 per month. Also horse shoeing done. 3500 East Maizeland.

SMALL spirited four year old gelding, half quarter horse, for experienced rider. 634-1850.

NEW saddle, bridle and blanket $60.00. Permanent registered filly. Coming 3. 473-1508.

PART Arabian, 5 year old gray mare for experienced rider. 495-2224 or 634-4947.

45 HEAD saddle horses, 4 ponies, 6 colts. Phone El Paso 2811.

GOOD pack burrow, young $40. 633-6528.

CATTLE spraying. Reasonable 635-9436.

BOX stalls for rent. Hay for sale. Northeast area. 632-8223.

OAT hay, grass hay, alfalfa hay. Phone 543-5408 Pueblo, Colorado.

HAY for sale, either bale or ton. 632-7845 or 392-7972.

## 13—Pets

Kidneys, 7 lbs. for $1
PEAK MEAT COMPANY
25th and Cucharras

FOUR Siamese cats. Can be registered. 3191 South Logan Street, Littleton, 781-8480.

AKC German Shepherd puppies. 3109 Virginia Avenue.

PUPPIES, shaggy hair $15, straight hair $5. 636-2024.

AKC registered blond cocker spaniel puppies, 481-2903.

EXPERT Poodle clipping. Reasonable. 635-9436.

COONHOUND pups for sale. 2323 North Franklin.

Toy Poodles Exclusively
SNOW CAP KENNELS
Show winning stute to improve your breeding program. Reasonable fee or choice of stud, approved bitches.
Fran & Dave Betty Jackson
495-2775 638-1471

American Kennel Club
Registered puppies also mix breed. Nothing down. We buy, sell, exchange to suit. Sundays
Country Fair
Hwy 24 East 634-0555

SUBLETE Male miniature collie. Good with children. Excellent family pet. Must see to appreciate. $50. 635-1919.

FUR ADOPTION
Free Supply of Cat Litter
633 South Kg
1 P.M. Tuesday
635-4601

DACHSHUNDS
to exchange, stud serv. puppies. Rodenia Jones

COCKER poodle puppies, AKC, 6 weeks old, $25. 1224 Grand Ave.

SILVER POODLES
AKC, excellent blood

HIGHWAY PUPS
Puppies, stud service
Kennels
520-3494

Pick home in the Ivy Chihuahua, 2 mos. Neverne that purpose stud services matrons occasional. Terms 633-1430

IRISH setter pups, AKC Registered, bred for elegance and show, ready 12 weeks old. None left. Phone 471-1040 after 5 P.M.

BLACK miniature poodle puppies, champion back, AKC registered. Terms

LOVABLE dog & welcome guest, OBEDIENCE TRAINING private instruction, all classes. Weather Kennels, 633-4154.

AKC REGISTERED, smooth, for sale, puppies. Champion Sire Reasonable. 596-3604.

AKC toy, also miniature poodle puppies, registered service. Reasonable. 632-7442.

REGISTERED miniature silver poodles, excellent breeding, 633-4154.

PERMANENT HOMES wanted for housebroken, kind of mixed breed dogs, free, only responsible persons considered. 473-4445.

MATURE Siamese cat, registered, free to good home. 633-6528.

AKC females, housebroken, $35.

EXPERIENCED secretary, Dictaphone & permanent position, legal experience, 634-9280.

2 PRACTICAL nurse's aids, private duty. Referred. Phone 632-4571 or 635-6240.

EXPERIENCED baby sitter, My home. Low rates. 635-2667.

WILL do housework by day 634-5633.

## 14—Trailer Space for Rent

SEVERAL nice spaces available now at Highland Mobile Home Park. Carports, storage houses, nice high house and individual mail service. On city bus line. Next to school and shopping center. 3303 North Hancock. 633-4000.

FREE rental, one month if 6 months lease. Reasonable. 632-8262.

## 15—Trailer Rentals

IVYWILD house trailer for couple, private bath, $60 month. See owner, 1410 S. Wahsatch.

2 TRAILERS, 1 North, 1 Manitou, 633-5379 or 685-9455.

1 BEDROOM trailer, $45, furnished month. 634-4391.

1 BEDROOM trailer, 8th Street Trailer Court. Phone 633-6296.

## 16—Board and Room

DOWNTOWN — 320 N. CASCADE
Clean, comfortable rooms. Single or share. Home cooking available. Nation Residential Rooms. 634-9742.

FOR employed men in private home. Good food, reasonable. 632-8293.

ROOM and board, lunches packed. 633-8160.

RELIABLE care for elderly folks in private home. 634-6295.

## 16B—Rooms for Rent

CLEAN modern, weekly, month by. No utilities to pay, maid service, convenience, downtown, free parking, good food, pleasant living. See manager, 635-9436.

BUSINESS LADY. Tastefully furnished front kitchen privileges in lovely home, occupied by widow owner. References. 633-3724.

2 SLEEPING rooms, Kitchen and dining room privileges. 2 teachers or working girls. 1120 Jr. and Taylor School vicinity. 1444 North Foote. 632-4870.

NEAR Golf Acres, Gentleman. Private entrance bath, garage, all conveniences. $45 month 635-3720.

ROOM. Kitchen privileges for one or two older ladies. Bus stores, near. 1612 North Tejon. 392-5790.

ROOMS for rent. 502 E. Pikes Peak. $7.00 a week. $25.00 per month.

NICE CLEAN rooms, weekly rates, $8.00 and up. Rex Hotel, 120 South Cascade.

NEW completely furnished sleeping room. Private entrance and bath. 632-7559.

MANITOU Rooms, $1.50 single, $2 double per day. Cliff House, 306 Canon Ave.

LOVELY room, kitchen and living room privileges. Lady. 403 N. 17th.

2 UPSTAIRS rooms, $40 and $30. See John Klure 4 Cheyenne Boulevard after 6 p.m.

ROOM for rent, 1 man or working couple. 617 North Pine. 632-3258.

719 N. NEVADA. Furnished light housekeeping room.

BEDROOM, $28. Housekeeping room, $35. 17 and 19 Post Patio.

## 17—Furn. Houses & Apts.

1, 2 & 3 Rooms
Complete with Kitchen
Shower & Tub
Carpets
Air Condition
5056 N. Nevada
633-7793
Blue Fox MOTEL

FIRST floor, 3 room furnished apartment, bath, 501 North Weber.

2 ROOM furnished apartment. Share bath, $45 monthly, utilities paid. 685-9622.

SOUTHGATE Shopping Center. New furnished and unfurnished. Adults. 1804 St. Elmo Court.

COTTAGE two bedrooms furnished, near schools, children welcome. Manitou 685-9397.

CLEAN two room furnished apartment, utilities furnished, $45. 632-6076.

TWO Bedroom house, partly furnished, 1002 E. High, 633-3482, 634-4308.

ADULTS, two bedroom furnished house, furnace, carpet, 123 Crystal Park Road, East Manitou.

CLOSE in 2 and 3 room furnished apartments, $40 to $65. 633-5979.

LADY adult roommate. No drinking. Call 473-1191 after 5.

THREE girls need roommate. 634-7376 4-7 P.M.

TOP-O-CITY APARTMENTS
$110 month
Have the following
One Bedrooms
Walk in — Wall carpet
Draperies
Refrigerator
Range
Disposal
Hood — Fan
Patio or Balcony
Paved Parking
Trash Removal
Water Furnished
These apartments are ideally located for Air Force Personnel. West Motorist, just off of Highway 85-87 at Southgate Road. Two minutes from East West Freeway. Three miles from North-South Freeway. Call 632-6543 for appointment.
Pike REALTOR Realty Company
1201 N. Weber 633-8781

NEW APARTMENTS
Brand new brick, one and two bedrooms, I.R. from $110. Appliances, carpets, draperies, heat and water included. Two bedrooms, 1½ baths, $135. Model open 1 P.M. Tuesday thru Sunday. Manager on premises. PARKER & YUMA across from King Soopers. See or Call 634-6259

FURNISHED
Ground floor 1 bedroom apartment near Penrose. Adults only. Rent $65 plus utilities. Lease required.

Furnished 2 bedroom house. Wet Adults Only. Rent $90. Lease required.

BAKER REALTY
Realtor Insuror

Furnished one bedroom apartment. North. Living room, dining room, kitchen, bath, and storage. Brick 4 Plex. Extra nice. Suitable for couple. $82 plus utilities. Apply 1005 East 4th. East 4th Just North of Pike.
Stratton Arms

Nicely furnished 3 room apartment with private bath, private entrance. Rent $80 per mo. plus utilities. Furnished CONV. TO FT. CARSON. Call 632-6543 after 5 p.m. or BUSBY days 634-6602 Eve 632-5095.

FURNISHED APT. N. $75.00
1 bedroom side by side Duplex. Apt water and heat furnished. Adults only. Inquire 1130 JERRY ROAD or 632-5067.

724 E. CIMARRON, rear, one bedroom furnished cottage. Very private. Nothing down. Available immediately. 712 E. Cimarron, two bedroom furnished, living room, kitchen, bath. Available November 1st. Call 632-2427 or 2428 evenings 392-5492.

SOLAR VISTA
Beautiful 1 and 2 bedroom furnished apartments. Built in refrigerators, disposals, air conditioning, carports and pools. Solar Visits Welcome. 2 miles South 5th Street. 632-2960 or 633-9307.

N. NEVADA
$60.00. Clean, furnished efficiency apt. for one. Private bath and entrance. Utilities paid. Nearby facilities and parking furnished. 634-3708.

FURNISHED 3 bedroom apartment. Bills paid. Block. Priced $120 per month. 635-2945 after 5 p.m. Saturday and Sunday.

NEW — CIRCLE ARMS APTS. Choice Northeast. Near Ent. Only one furnished two bedroom apartment left. $130, all utilities paid. 632-0331.

BEVERLY Apartments, 23 North Wahsatch. For employed lady. Nice, small, furnished apartment. 3 rooms bath. Close in. $57.

BROADMOOR
Guest House, Ideal for 2. Beautifully furnished, 2 baths. A Lake Avenue at first Street in front of Broadmoor Hotel.

FURNISHED one room apartment. Weekdays after 5:00 p.m. and anytime, 227 Cheyenne Avenue.

LADY to share lovely home with lady alone. Everything furnished, available October 23rd. 633-4378 or 634-5140.

NICE 2 room furnished apartment. 1 sleeping room. Reasonable. 634-1369. Mature lady preferred.

SOUTH, nice clean, two and three room furnished apartments. Adult. Stove heat. $45. Travotel, 1545 South Nevada.

FURNISHED cottage, 2 rooms, bath, utilities furnished 15 Elk Path, Manitou. 685-5114 after 5 p.m.

CLOSE to Ft. Carson. Furnished one bedroom apartment. $75 per month. 214 East Bijou. 633-1932.

GOOD four bedroom home, furnished, adaptable for income. By Penrose. 632-3097 after 5 p.m., 634-9582.

1215 NORTH NEVADA
Nice furnished one bedroom apartment, laundry, utilities. Employed lady or couple.

Bel Mar
Efficiency, furnished apartment. 823 North Weber. Manager, B-2.

FURNISHED three room 2nd floor apartment, private bath. Utilities furnished. Close in Colorado Springs. 685-9477.

FURNISHED 2 room apartment. Private porch, very clean, one or two adults. Utilities included. $55. 320 S. Cascade.

TWO 2 bedroom furnished apartments, fireplace, pets, children OK. Castle Apartments, 9 Capitol Hill, Manitou. 685-9989.

SUBURBAN, newer, clean, ground floor, one bedroom furnished apartment. Utilities paid. Phone Mr. Beaird, 635-3523.

WOODLAND PARK furnished three room cottages, newly renovated, one with fireplace, children welcomed. $55 up. 687-9242.

NICELY furnished apartment, living room, bedroom, kitchen, dinette, bath, utilities paid. No pets. No children. 633-6542.

PERKINS furnished rooms and three room apartments. Utilities paid. $50 $65 a month. Children welcome. 632-1692.

CADILLAC COURTS
Furnished apartments for rent, very clean. 1829 South Nevada.

WANTED—bachelor to share deluxe, furnished, 2 bedroom, 2 bath apartment with same. 635-5743.

FURNISHED 3 room cottage with basement. 419 North Wahsatch.

CLOSE IN 3 room, furnished, modern apartment. Adults. 315 North Tejon.

2, 3, 4 ROOM furnished apartments. Utilities paid. 315 East Dale.

1 BEDROOM furnished apartment. 130 North 7th. 392-5717.

CONVENIENTLY located 3 rm. apt. $70 mo. inc. utilities. 1006 Monument. Meredith Williams

IVYWILD, hilltop, private, 2 bedroom, furnished. $100 a month. ME 5-8540.

TWO bedroom half furnished home, 912 South Royer, $75 month.

3 BEDROOM, partially furnished house. Close in, West. 633-4888 until 6 p.m.

FURNISHED, 4 rooms, 2 bedrooms, bath, private entrance. Business district. 635-4103.

LOVELY large 2 room furnished apartment. Private bath. $55 monthly. 633-9226.

$75. Charming small furnished apartment, fireplace, bath, utilities paid. 633-0569.

LARGE furnished house near Courthouse. Inquire at 308 South Weber.

FURNISHED 3 room apartment. Couple or working lady. 635-8377.

2 OR 3 GIRLS to share furnished apartment. Eastside. 634-2472.

FURNISHED two room duplex. $50 Utilities paid. 634-3896.

FURNISHED 3 room duplex. Couple only. 632-2024 or 634-0836.

PARTLY furnished apartment. 2371 E. Uintah. 473-0548.

ALEXANDER ARMS APTS.
Well located with terrific view of Colo. Spgs. and mountains. 1001-1009 Alexander Highway — Near Chidlaw Building.
Check These Features Yourself!
- One Bdrm Apts.
- w w carpeting
- Full length drapes
- Range—Refrig.
- Laundry Facilities
- Storage Area
- Paved Parking

$97.50 to $110.00
Open Daily
Mgr. Apt. No. 6
635-0258

One Month Free
Couples only, new efficiency apartments in Flagman. Hot water, heat, carpeted, newly furnished, kitchens $65 per mo. All utilities paid. 12 month free lease. 392-5006 or 392-3458.

1 bdrm upstairs. Utilities inc. $80.00.
1 bdrm & kitchenette all utilities inc. $80.00.
Pike REALTOR Realty Company
1201 N. Weber 633-8781

Two bedroom apartment near Golf Acres Shopping Center. $115.00. No children or pets. VALLEY INSURANCE AGENCY, INC. 109 E. Fontanero 634-3745

NICELY furnished, 1 bedroom, downtown, Colorado Springs. Television, automatic washer, off street parking. Head Nurse, 632-1000 ext. 359.

FURNISHED, 2 bedrooms, large private room with fireplace, modern kitchen and dining room. $100 month, utilities paid. By appointment call 632-6543 after 5 p.m. Anytime weekends.

EXCEPTIONALLY well furnished, one bedroom, $90. Gas furnace heat, washing facilities, utilities paid. Adults $125 per month. 685-9278.

CHILDREN WELCOME
1 or 2 Bedrooms. Furnished, unfurnished. Close in, everything. Bus. 633-9307, 2930 West Uintah.

NEAR College. Furnished apt. 3 room efficiency carpeted hot water heat. Utilities furnished. No children or pets. CENTRAL ENTERPRISES 636-2381 or 632-6591 eve.

FOR RENT furnished one bedroom efficiency apartment. $75 month includes utilities. Skyline Apartments, 2211 East Platte Place. Call 636-5061 weekdays, 632-6543 evenings and weekends.

$75
Furnished, 2 bedroom house, plus utilities. Garage, fenced yard. No pets. One month deposit required. Inquire 2128 East St. Vrain. 632-4263.

$60.00
Three room apartment, furnished bath, clean, close in, complete laundry free, no pets, couple. 634-9084.

NICELY furnished 1 or 2 rooms, kitchenette, apartment. Utilities furnished. Also sleeping rooms with cooking. Clean and quiet. Garden Mode. 685-5230.

BACHELORS cottage, furnished. Livingroom, bedroom, kitchenette. Quiet, residential location. $ per week. Utilities included. 400 Columbia Road.

MANITOU, furnished, two and three room apartments. Close to bus, wall-to-wall carpeting, fireplace, private bath. $65 & $85 per month.

FURNISHED apartment near college, basement, private bath, private entrance. $40 to employ only. 634-2134.

One bedroom, second story apartment, completely furnished, private bath, ideal for single person. $60.00.

NICELY furnished, 2 bedroom home $90, utilities paid. Temporary from Oct. 24 through Dec. 17. Laundry facilities. 633-7201.

LARGE one bedroom, 3 room nicely furnished, sunny apartment. Private bath. Carport. $110 month. First week free. 633-7245.

LARGE 3 room well furnished apartment. Knotty pine kitchen, reasonable rent. 601 Canon Ave. 685-9082.

CLOSE IN, lovely, 1 bedroom apartment. Carpeted throughout. $60 monthly, plus electricity. Couple only. 636-2932.

CLEAN furnished 4 rooms, private bath, garage, utilities paid. Reasonable. 632-4197. 1010 North Corona.

$40 COTTAGE furnished near Printers Home and Ent. One lady. 633-7377.

HOUSE furnished, small, clean, quiet, no children or pets. $75 bills paid. 632-7203.

APARTMENT, furnished, clean, quiet, no children or pets. $65 utilities paid. 632-7203.

CLEAN attractive one bedroom furnished house, Manitou. $55. 685-9477.

CLEAN modern furnished apartments, now available. 609 Hkgh Street, Manitou. 685-9941.

CLEAN reasonable apartment. North end. Call 633-1977 6 to 9 p.m.

ONE bedroom apartment furnished. East. References required. No pets. Inquire 1017 Iowa.

THREE room furnished apartment, utilities paid. $60. Adults, 625 East Boulder.

FURNISHED houses to rent. Reasonable. Couples preferred or 1 child. 685-9278, 685-9418.

BASEMENT apartment, furnished, utilities paid. $55. 518 Canon Ave., Manitou. 685-9162.

CLOSE-IN, 3 large rooms furnished. Private bath. Adults. $85 633-5979.

$35.00 FURNISHED apartment. Peak View Motel, 2631 West Pikes Peak.

3 ROOMS, private bath, entrance. Working couple, lady. No pets. 473-0225.

LOVELY one bedroom furnished apartment, convenient to downtown. 440 East Pikes Peak.

MANITOU, furnished cottage. Permanent couple only. $50 with utilities. 685-9534, evenings.

CLEAN, 3 room furnished apartment. Private bath and entrance. 1413 N. Royer.

MANITOU, furnished one bedroom cottage, and bath, large kitchen. 685-9408.

2 OR 3 ROOM furnished apartments. Manitou. 685-5182.

New Bonfoy Apartments
110 - 112 N. Bonfoy Ave.
(Adults—No Pets)
2 Blocks West of Pikes Peak Park and Pentagon
BEAUTIFULLY FURNISHED
Danish Modern — Italian Provincial
Buffet $115 & up 1 Bedroom $130 & up
HEAT FURNISHED — ELECTRIC KITCHENS
See to Appreciate—Only a few Available
Mgr. Apt. 305 — 110 Bonfoy

Stratmoor Manor
UNFURNISHED
Deluxe 2 bedroom duplexes. Drapes, Carpets, stove, refrigerator, disposal, air conditioning. Private swimming pool, fishing lakes, golf course facilities available. $110 Per Month.
ALSO
Can be Furnished
2 MINUTES FROM FORT CARSON
2 miles South of Southgate on Hiway 85 - 87. Turn right at B St. and drive just past
STRATMOOR HILLS GOLF COURSE.
Call Mrs. James Ross
392-3054

3 bd rm, House. Range, ref. Fenced back yard. 2645 Iris Ct. Call Otto Carlson, Property Manager office 633-5781 or home 632-6247.
Pike REALTOR Realty Company
1201 N. Weber 633-8781

Near Ent
2 bedroom home unfurnished with addition bedroom or den and bath in full basement. Living room with wing fireplace. Stove & refrigerator. $117.50 plus utilities. THE WILLIS AGENCY, INC. 632-1741 ext. 59

GET AWAY FROM HEAVY TRAFFIC
Unfurnished 2 bedroom, modern house. Range and refrigerator. Water free. Near Fort Carson and NORAD. $70 monthly. Near highway 115. Call John May 634-0496.

2 BEDROOM DUPLEX
Unfurnished $110, per mo. or $100 per month furnished. Stove, refrig. with wall carpet, built in oven and range. Owner pays water. Call OWEN WILLEY 636-3961 eve. WILEY REALTY REALTOR

20 BOULDER CRESCENT
2 bedrooms, 2 baths deluxe unfurnished apartments. Fireproof, elevator building. Private inside swimming pool. See resident manager or phone 634-1488 or 473-2210.

UNFURNISHED 3 room apartment, newly decorated, with wall to wall carpeting. Garbage disposal. Water paid. Rent $100. Exclusive neighborhood. 633-4472.

1511 YUMA — Luxury unfurnished apartment, 1 bdrm, 1 bath, 800 sq. ft., Air conditioned. Semi-conditioned. $160 per month. Available Nov. 1st. CALL EVERETT CONOVER. 633-2505.

UNFURNISHED two bedroom house Steel School District. Two children permitted. $90 per month. 508 East San Miguel. 632-3451.

Hathaway Apartments
Unfurnished 3 bedroom Family Units. Utilities $135 $155. Four miles East of Circle Drive on U S 24. 632-3219.

NEW — CIRCLE ARMS APTS. Choice Northeast, near Ent. Only one unfurnished two bedroom apartment left. $120. All utilities paid. 632-0331.

COTTAGE 420 E. Dale
1 bedroom, suitable for couple. $65.00 plus utilities. ART WILLIS AGENCY, INC. 633-1741 ext. 59

NICE TWO bedroom unfurnished duplex near Ent, carpet, drapes, fireplace. See after 5. 130 North Parkside.

NORTH Cascade, spacious five room unfurnished apartment, large closets, garage. $140. Utilities paid. 633-8872.

UNFURNISHED one bedroom. Stove and refrigerator furnished. $50 plus utilities. 2819 North Chelton Road. 636-2042.

UNFURNISHED one bedroom apartment, available October 1, near Ent. 2571 East Uintah. 473-0848.

TWO bedroom unfurnished Duplex. No refrigerator, no stove. Just a place to live. 526 North Institute. 634-3604.

SKYWAY, unfurnished 5 bedroom brick. Recreation room, 2 fireplaces, 2½ baths. For lease by owner. 636-3509.

NEWLY remodeled unfurnished two bedroom ground floor apartment. All electric kitchen. 1709 Glen Avenue. Back of college. 633-8915.

NICE
Four bedroom unfurnished house, wonderful location. $185. 634-0294

3 BEDROOM unfurnished house. Attached garage, fenced yard, range, close to school. 85 Security Boulevard. 687-9023.

UNFURNISHED beautiful ranch home in country. Three bedrooms, three baths. For appointment. 382-5019.

UNFURNISHED 3 bedrooms, carport, garage, drapes, cat, pets, disposal, refrigerator. $95. 634-4500.

UNFURNISHED 3 bedroom, attached garage, utility room, fenced back yard $125. Utilities paid. 473-4285.

3 BEDROOM, full basement, unfurnished home. West side. 633-0703.

UNFURNISHED four room apartment, five minutes to Ent. $65, including utilities. 473-3362.

NEAR school, 3 bedroom, unfurnished house. See owner, 214 East Del Norte.

FOUR room unfurnished house. Excellent location, adults, no pets. $75. 632-5020

PARTLY furnished 2 bedroom house with 2 car garage. $95 plus utilities. 948 North 19th. 632-7358.

SECURITY, 3 bedroom house, unfurnished. Stove and refrigerator. $90. 392-7978.

TWO bedroom unfurnished house. Northeast, adults only. No pets. Inquire at 2000 East Uintah.

PARTIALLY furnished or unfurnished 3 room cottage. 115½ Iowa. 632-7725.

1 BEDROOM unfurnished apartment, Northend. $90, utilities furnished. Call 632 6214.

UNFURNISHED 2 bedroom apartment upstairs. Utilities paid. 634-7963.

UNFURNISHED, 2 bedroom bungalow apartment. Fenced yard. Close in, adults only. 633-1859.

CIRCLE MANOR APARTMENTS
Lovely New 2 Bedroom Units Now Available In This Circle Manor Addition
3110 E. Bijou
All units have wall to wall carpeting throughout. Built in oven, range, vent hood, disposal, refrigerator. Hot water heat and air conditioning. Washing and drying facilities, extra storage space is located in each unit.

| | |
|---|---|
| Garden Level Apts | $132.50 |
| First Floor Apts | $139.50 |
| Second Floor Apts | $142.50 |
| Large Corner Apts | $147.50 |
| (Adults Only) | |

Furnished apartments at additional charge.
For more information please phone Property Manager Glenn Brickley 633-5541 or Dan Frey Investment Apartment Manager at 2302 E. Bijou 1-8 Phone 634-5541.
Emardh REALTY COMPANY
"Complete Ins. Coverage"
2302 E. Bijou

NORTH CASCADE AVENUE
4 bedrooms, utility, bathe, refrigerator, range, disposal, some rooms, study and den with refrigerate entrance, & fine other items to an ideal location. Call Mr. Hall, Office & Oil-Realtor 634-5469.

Stratton Meadows, 2 bedroom, unfurnished, fenced back yard. Rent $110.00 per month. 635-0266 Realty.

Look
Realty
Prospector Apts.
One and two bedroom unfurnished apartments. All electric kitchens, including disposal and refrigerator. Carpeting, drapes, recreation room. Separate storage, e.z.y. to rent. See manager's apartment. 1715 Prospector Drive or call 632-8881.

Two bedroom house with basement in the Cheyenne Canon area. Fireplace, elect. range, refrigerator, garage. Three bedroom apartment near Golf Acres Shopping Center, for rent, $85.00 plus elect. & gas.
HALEY REALTY AND INSURANCE AGENCY, INC. 130 E. Fontanero 634-3745

UNFURNISHED 2 bedroom, old-fashioned, Institute of Logic. Plastic living room with wood fire place, also central heating system, large formal dining room, modern kitchen, enclosed back porch, stove and refrigerator, gas range, gas stats that can be made available for rent, party. 634-3074.

NEW 4 BEDROOM Unfurnished 2 bath with built-in range, refrigerator, disposal, carpeting, drapes. $135 month. Available to veterans while qualifying. If purchased, no down payment. Closing costs. Others from $105 per month. Call 636-3211 or evenings 634-6275.

FOR LEASE, 3 bedroom, 1½ bath unfurnished home, range & refrigerator. Located North. Only 1 block to Shopping Center. Rent $135. Call BUSBY REALTY 634-6602 or Cucharras.

UNFURNISHED 2 bedroom duplex, ground level, stove & refrigerator, fenced yard, basement, one block from Ent. Rent $90 month. Call 634-4378 or 634-5140.

UNFURNISHED large basement apartment suitable for one or two persons, utilities furnished. Available October 22nd. To see now call 633-4378 or 634-5140.

203 NORTH Sheridan. Newly remodeled unfurnished apartments, bedrooms, refrigerator and stove furnished. Garage, fenced yard, water and garbage paid. 1 child. $110 month. 634-9794.

CHEYENNE DISTRICT
2 bedroom, unfurnished, many built-ins in kitchen, fireplace, fenced yard, side by side duplex, nursery room between. 1722 Arbor Way.

NEARLY new 3 bdrm unfur. full basement home for lease. Drapes, built-in electric range and oven, disposal, refrigerator and dishwasher. 1531 Lawton. Close to school. $150. Phone 633-0109.

UNFURNISHED two bedroom apartment, newly decorated, Rose Run Shopping Center. Stove utilities paid. 317 E. Del Norte, 633-2461.

UNFURNISHED, bedroom unfurnished apartment for rent, south of city, call 636-3397.

UNFURNISHED 4 bedroom, 2 baths, recreation room. 1541 Margo Lane. Call evenings, 636-3242.

NEWLY decorated two bedroom unfurnished duplex. Cheyenne School district. Call eves and Saturdays, 635-7964 days 632-4656.

UNFURNISHED lovely two bedroom apartment. Utilities paid. $87.50. 314 E. Caramillo, 634-6767.

UNFURNISHED three bedroom home fenced yard, patio, large one car garage. $125 per month. 632-8823.

UNFURNISHED 2 bedroom house in Stratton Meadows. References, couple preferred. 473-4223 evenings.

2 BEDROOMS, unfurnished, with fireplace, private entrance, enclosed yard, $100 month. Available to veterans while qualifying. If purchased, no down payment. Closing costs. Others from $105 per month. Call 636-3211 or evenings 634-6275.

FOR LEASE, 3 bedroom, 1½ bath unfurnished home, range & refrigerator. Located North. Only 1 block to Sh

## 28—Misc. for Sale

**Used TV Sets**
START AT
**$25.00**
Ideal 2nd and 3rd sets at
TV SPECIALISTS & APPLIANCES INC.
Open 8 a.m. to 9 p.m. daily
330-332 North Tejon St.

### POCKET BOOKS

4 for 25c. Comics 6 for 25c. Geographic mag. 20c ea. Hard covered books 35c ea. or 3 for $1. Assorted greeting cards 5c & 10c ea. 5 - Piece Dinette Set Chrome $24.95. Child's Hobby Horse $10.95. Baby Stroller $9.95. Playpen $6.95. TV Stand $4.50. 24" Girl's Bicycle $18.95. 26" Girl's Bicycle $19.95. 26" Boy's Middleweight $18.95. New 26" Boy's 10-Speed Bicycle $59.95. Zenith Table Model Radio $14.95. 1-Gal. Glass Cans 95c ea. Fishing Worms 50c box. Target Arrows 35c ea. Fishing supplies, shells, used tools, dishes, ceramic, etc.
SOILO'S VARIETY STORE
2641 E. Williams. 632-4151
OPEN DAILY 8:00 a.m. to 6 p.m.
CLOSED TUESDAY.

USED BRICK $5.00 per hundred, double wash tubs, girls bicycle, 26" Roper and Kenmore ranges, folding double bed and mattress, adjustable bed springs and mattress, vanity and seat, drape rods, large work table, Philco console TV. 2437 E. Willamette.

FOR GIFTS come anytime and see. Will lay-away hand made quilts, pillow cases, crocheted centerpieces, embroidery pictures of four seasons, pot holders, electric clock and also new quilting. 2215 West Bijou. 632-4240.

NICE RIPE or green tomatoes. $1.25 bushel, you pick. Bring containers. Jonathans, Red Delicious, Tony Lippis. Three miles West of Florence ¼ North of Brewster School House.

'64 WHITE AUTOMATIC ZIG-ZAG Sews on buttons, monograms, overcasts and many other stitches all without attachments. Assume sl. payments of $5 or $42.50 cash. White Sewing Center. 330 North Nevada. 633-9161.

I WANT responsible party to take over small payments on a real good Singer Touch-O-Matic portable. Does darning and all. $5 monthly or $40 cash. No dealers. 392-8776.

POWER MOWERS — winterized and stored free with sharpening and tune up. Reels, $7.95. Rotaries $4.50. Call 636-1205 for pick up. Modern Lawn Mower Service. 2220 East Platte.

### APPLES

Winesap, Ganos, Roman Beauty, clean crisp and graded, no hail. $1.50 to $2.00. Trading Post Orchard. Penrose, Colorado.

CLOSE-OUT prices on new 14, 15, 16 ft. glass and aluminum boats, motors and trailers. Will trade for anything of value. 1026 West Colorado. 633-3685.

ONE WHEEL metal trailer with attached metal cover, spare tire. Will sell for $50 or trade for something of equal value. 1707 Bates Drive. 633-4048.

FOR SALE. Aluminum circular clothes line like new — $10.00. Large size walnut buffet — $6.00. Exerciser rowing machine — $5.00. Call 632-8098.

10 GUN cabinet, $65. Pool table, $30. Vanguard alarm system, set of 6, $75, or trade for anything of value. 2716 Meadowlark. 635-2331.

SALE OR TRADE
8 inch Sony TV with battery and autokit, two wheel trailer, complete Polaroid camera, like new. Make offer. 635-3843.

OLD table, 6 chairs for $6, old sofa $5, small heater $7, turn signal kit $7, girls dresses sizes 8-10, 75 cents each. 635-5208.

HUNTERS Special — Nearly new Powr - Trac hunting tractor. Schwab Implement Company. 633-2673.

GOOD tires, batteries, cars, trucks and parts at reasonable prices. Barnes Auto Wrecking. 392-7655.

HEAVY duty 8" black & decker portable saw $30. New 22 Automatic Pistol, 10 shot and holster $30. 473-1508.

### ROOFERS

NO. 115 Blackwell kettle, like new 636-1118.

PORTABLE Olympia typewriter. Console Telephonic Stereo, radio-record player combination, brown swivel rocker. 792-8834.

NEW automatic not repossessed, universal — built-in cams, no switch or Gimmick $139.00. Necchi Elna 635-5029.

ADMIRAL console blonde 23 inch T.V. Only used 6 months. Like new. $200. or will trade. 633-4829.

INCINERATORS, splash blocks, patio blocks, clothes line poles, custom casting. Precast Step Company. 632-3721.

GET YOUR SAFETY STICKER NOW. AVOID THE RUSH — GAMBLES SHOP IN SOUTHGATE.

TIRES NEW USED RECAP
Large stock all sizes priced right
NOB HILL TRADING POST
3112 E. Highway 24

MATCHED Set: diamond engagement and wedding ring $190. 632-4641 ext. 49, weekdays between 9 - 5.

THE regions largest selection of Hush Puppie Casual Shoes are carried at Lang's Shoes. 2425 West Colorado Avenue.

REPOSSESSED 2 piece living room set $98.00
ECONOMY FURNITURE
636-1468

U.S. MINT blocks 29 varieties 953 to 980 plus C35 Catalogs $12.70, bargain at $4.50. Turner. 1325 North Wahsatch.

AKAI M-7 stereo taperecorder. 15 foot extension speakers, all recording accessories. Two built-in amplifiers. $1400. 632-4004.

FLOOR sample tent camper, regular $279, now $244. Terms. Montgomery Wards, Pikes Peak and Barnes.

EDISON phonograph, 200 records, $40. Sonola chord organ. 633-4165.

FRENCH loveseat and chair to match. Drakestone Apartments. 1624 South Cascade, Apt. F.

FLUORSCENT light fixtures suitable for large office or store. Reasonable. 532 North Tejon.

APPLES and cider. Delicious, Jonathan, and Romes. Al and Don's Orchard. Penrose.

KENMORE wringer washer. Kenmore electric stove, both excellent condition. 635-5400.

FRIGIDAIRE. Electric range, refrigerator. RCA automatic washer. New condition. 635-3119.

WESTINGHOUSE 9 cu. ft. refrigerator, fine condition, priced for quick sale. 634-0990.

55 GALLON steel barrel, used. Simpson & Co. 201 West Colorado Avenue. 635-3501.

LAMB's Used Furniture and Upholstering. 2407 West Colorado, across from Park. 632-3601.

2 DOOR Maytag defrostless refrigerator. Bottom freezer. $125. 495-2505.

CARTOP luggage carrier. Used tires, 670 x 15. 2626 Meade Circle.

MIMEOGRAPH Electric ABDick, and stand. Also Master Addressor. Reasonable. 635-1164.

TRADE or sell collection of seven old guns. 473-2627, call Sunday before noon or after 6 p.m.

DETROIT JEWEL. 36 inch gas range. Reasonable. like new. See at 1801 East Caramillo.

LARGE fluorescent store sign also cash register. Cheap. 632-7104.

ENCYCLOPEDIA Brittanica, excellent condition. 635-8558.

USED golf clubs. Good condition. 634-5613 after 5.

KENMORE portable dishwasher, like new, will sacrifice. 473-4598.

SINGER Slant-O-Matic. Like new. 635-5029.

SMALL storage shed. Reasonable. 634-7456.

PHILCO wringer washer, new, will sacrifice. 635-3859.

**Rent Thru Classified Ads**

## 28—Misc. for Sale

HAMILTON Beach mixer, can cooler, Swedish juicer, electric lawnmower, real tight, are weiders hood and leather. Approx. Waris wringer washer, dishes, cooking utensils, three mirrors, six foot step ladder, imitation leather chair, other chairs. 225 South Cedar.

MOVING — need cash. 3 piece sectional, $70. Chest freezer, $85. Double bed, $30. Single bed, $30. Mobile dishwasher, $75. 2 swivel chairs and coffee table. Power chain saw, $35. Power lawn mower, $5.0. Large living room rug, $75. Easy Mangle Iron $25. 392-7162, 635-8088.

UTILITY trailer, $75. Royal portable typewriter, $25. Desk, $25. Card table, 4 chairs, $10. Savage o/u, 410, 22, $30. Kodak movie camera, $15. All in excellent condition. Best offer will be accepted. Lot 1, Security Mobile Home Village. 392-8871.

### APPLES

Winter potatoes, tomatoes, melons, peppers, miscellaneous fruits and vegetables. SPENCER'S 20 East Brookside.

KEEP carpet cleaning problems small — use Blue Lustre wall to wall. Rent Electric shampooer $1. 635-3745.

GAMBLES SOUTHGATE 636-1321
GAMBLES DOWNTOWN 632-1591

TWIN size bed, book case headboard, mattress and box springs $35.00. Baby crib $15.00. Nylon net play pen $8.00. 24 inch girls bicycle $8.00. Dressing table with glass top $5.00. Stroller $8.00 call 633-4920.

BECAUSE of ill health, 250 H & N laying hens, 90 per cent lay $1 each. Wayne Rusk, Black Forest. 72 West Shoup.

HAVE a few pieces of choice furniture at low prices, also mirrors, lamps, tables, kitchenware. 632-3745.

BOUGHT 148 barracks at Ft. Carson, barracks for sale, wiring & plumbing for sale and miscellaneous. 635-4616.

6 NEW storm windows, 34 x 55, $5 each. 5 piece chrome breakfas. set, $20. 218 North Institute. 633-7434.

300 AMP portable arc welder, Farmall H tractor. 633-7380 after 5, anytime weekends. 635-4460.

POOL table — nice, 7 foot, custom made table with all accessories. 635-2104.

TAPAN 30" automatic electric range. Like new $50. 472-1337.

MATERNITY clothes, size 11-12. Formal, party dress. 473-3979.

## 29—Misc. Wanted

$ GUNS WANTED $
MODERN GUNS, OLD STYLE GUNS. JOE KADISH PAYS TWICE AS MUCH. SELECT-O-MATIC TO 19 EAST COLORADO

WE BUY GUNS. We trade guns regardless of condition. Pistols, rifles, shotguns. Call Frank. 634-1388.

WANTED, used cement mixer, up to 3 cubic feet capacity. 473-3942.

USED double kitchen sink. 632-1092.

WANTED to buy - used televisions. 392-8965.

## 30—Real Estate Loans

MORTGAGE MONEY AVAILABLE
For Any Good Purpose
INDUSTRIAL BANK of Colorado Springs
18 E. KIOWA 632-2601

## 31—Real Estate Wanted

Need to Sell Your Home?
For fast dependable Realtor service call us today. Since 1925 your home selling specialists.
BAKER REALTY
REALTOR—INSUROR
635-3591 511 No. Tejon

Guaranteed Sale
If you must sell quickly, immediate cash for your equity. Colorado Springs, Stratton Meadows Security. Call RANDY CASE eves J. L. CASE & COMPANY 633-3836. 620 No. Tejon.

WILL PAY cash for your true equity regardless of loan balance. If you want action call H. Conwill, Realtor, 636-5031 eves. 634-5900.

I BUY older homes in any area. Pay cash for your equity or all cash if house is clear. Maurice F. Barnes, CENTRAL ENTERPRISES 636-2381 or 632-8356 eves.

I PAY TOP DOLLAR
HOMES - INCOME - LOTS
FIRST AND SECOND MORTGAGES
CALL MR. BALDWIN 632-2026

I AM a cash buyer of Real Estate. If you desire a quick sale with instant cash call Roy M. Bone 634-5786, evening 473-0589.

WANT a 2 or 3 Bedroom older home. Springs Realty Co. 634-0355.

WANT to buy from owner, five bedroom house in Wasson High area. 473-3225.

## 32—Off. & Stores for Rent

NEWLY CARPETED AND REDECORATED OFFICE SPACE DOWNTOWN. EASY PARKING. SECRETARIAL SERVICE AND ANSWERING ALSO AVAILABLE "ON THE SPOT"
$38.50 AND UP
MAJESTIC BUILDING
7 EAST BIJOU 473-2587

LONG LEASE
8000 Sq. Ft. Warehouse w inside office and truck loading ramps, excellent condition, well lighted, near 85-87 Freeway. Suitable to use 1½ trucks. Call REALTOR PAUL HESSE 632-1153 or SCHAEFER AGENCY 633-2641.

AIR CONDITIONER CARPETED OFFICE SPACE, 300 SQ FEET, SECOND FLOOR IN EAST COLORADO SPRINGS. IDEAL FOR INSURANCE, OR OTHER SMALL BUSINESS. CALL 634-3747 8 TO 5 MR. BROWN.

CASH SALE. For the full equity in your house I have immediate cash. BOB IRWIN 632-2642 or 634-0275. SMITH IRWIN REALTY.

NOW LEASING
Office space in new Professional Office Building. 500 sq. ft. up. HILL REALTY. 633-4618.

BUILDING
50 x 70 suitable for store or shop. 5 and 7 West Colorado Avenue. Sam W. Harris. 633-9659.

ONE office left — Approx. 16 x 25 Ft. — fully air conditioned — Utilities furnished. 716 N. Weber CALL MR. OLSEN
Olsen Realty 632-8821

OFFICE space. Four rooms. 1116 square feet. Soil Conservation Center. Est Hiway 24. See Robert Griffin at Center or phone O. D. Olson, 473-1333.

8,500 FEET warehouse for rent with paved, fenced yard. 16 feet ceiling. Close to downtown. Call 633-2096.

PROFESSIONAL and business space private entrance, downtown area. 636-3844.

STORE ROOM for rent. 206½ N. Tejon St. $200 month. 633-4444.

WAREHOUSE space for lease. New building, 4000 feet. Call 633-4855.

## 33—Offices & Stores Wtd.

WANTED small shop, 350 to 600 feet. Low rent. Phone 636-5141. Extension 701.

## 35—Real Estate for Trade

CLEAR LOT want small home.

$9,000 FIRST mortgage want income.

SMALL home clear, want duplex. CALL NOW!
NORIENE MERRELL 634-1597

CLASS 36 .....
2 acre lot upper Skyway $7,950

Duplex lot on West Unitah $2,500

¾ acre Rock Creek area ..... cash $1,500

5 acre tracts with fishing and hunting, only 18 minues from city. $6,000 up, 10% down, your terms.

Call Rex Dodson REALTOR
633-0738 NITES
Builders Realty 633-8763

4 PLEX with income of $367.50 in excellent area. Value $29,000. Will trade $15,000 equity for large apt. house.
Call Rex Dodson REALTOR
633-0738 nites
Builders Realtyy 633-8763

TRADE $6000 equity in business building in Oklahoma Panhandle for property, mobile home or Cadillac in Colorado Springs or close. Good location. Now rented. Call Sunday before noon or after 6 p.m. 473-2627.

2 BEDROOM home in Columbia School area. Value $12,000. Equity $3800. Trade for older and larger.

## 35—Real Estate for Trade

NOTICE

HAVE: Delux 4 plexes
WANT: Home, lot, mortgage paper

HAVE: Large older home
WANT: Smaller home

HAVE: Large apt. building
WANT: Land, home, smaller

HAVE: Duplex
WANT: Home or lots

HAVE: Other properties, so please call JOHN VENEZIA, Exchangeor at SMARTT REALTY CO. 473-3666 evenings; or 633-5541 days.

TRADE
Equity in nice 2 Bedroom house. Payments only $79.00. Rented for $100.00. Take mobile home, late model car or income.

35 ACRES
on highway. Nice stream. Choice location. Bring your trade or owner will carry loan. CLAUDE DALE, CENTRAL ENTERPRISES 636-2381 or eves. 495-2508.

LET'S TRADE
Owner desperate. Brand new split - level home with garden level walk out basement and car port. Priced at $18,950.00 or trade for older home. Make an offer. Call THELMA NOLAN 633-1201
WALKER & CO. REALTORS
2324 E. Bijou 632-6681

LUXURY LIVING FOR BIG FAMILY
Here's the answer!! 12 ROOMS 5 BEDROOMS — Excellent neighborhood and school district. Will TRADE for smaller house or income property. Too many extras to list — Must See!! Call PAUL ZENOBIA 635-5470 or CENTRAL ENTERPRISES 636-2381.

TRADE YOUR TRAILER
HOUSE or car on down payment for this 7 year old 2 bedroom home with full basement. Low taxes, near school, low monthly payments. BOB POTTS 632-4878 CENTRAL ENTERPRISES 636-2381.

Two bedroom home in Black Forest, three years old. Two and one half acres. Carport, good well and water system. Real nice. $14,000 value. Want Colorado Springs home. Call Paul Hill 636-3297 or
HALEY REALTY AND INSURANCE AGENCY INC.
109 E. Fontanero 634-3785

MODERN, winterized cabin. Trade or sell. 635-7969.

## 36—Lots and Tracts

VERVERS REALTY COMPANY
2303 East Boulder Street
Specializing in Land and Commercial Property

115 FT. FRONTAGE on N. Circle Drive, 120 ft deep, will zone for business, $35,000.

5 ACRES or more, close in unzoned. $1200 per acre, consider trade.

5 ACRES, or more, Northeast, $500 per acre, consider trade.

20 ACRES East on Hwy 94, good water, $300 per acre
10 ACRES Ellicott, on paved highway, good water $250 per acre

TO SEE CALL
LUTHER SAYERS
Residence 634-6044
Office 635-7231

TWO ACRES
Adjoining Skyway Estates. Real attractive selling. County zone. Price $6,000.00.

CLOSE-IN
Seven Industrial lots just six blocks from the main Post Office. Level ground, no improvements, all utilities available. Easy access to Freeway. Lease or sell.

APARTMENT SITE
Three acres of level land convenient to elementary school. All city utilities available. Can also be used industrial. Priced less than 20c per sq. ft.
FLOYD B. HALL 633-7385
BUSINESSES — MOTELS — DEVELOPMENT LAND
HILL REALTY
Realtor
633-4618 15 E. Pikes Peak

5 acres northeast of Colorado Springs, near Black Forest. Property is fenced, natural gas on two sides, of property. Good deep well, large pressure tank in pit that will not freeze, garden area, large cess pool, several trees, flowers and a small lawn. Ideal place for a Trailer Court. Low down payment. Good terms on balance, 5% interest. Call 632-8547.

BENNETT SHELLENBERGER
619 North Cascade 634-8807

One acre residential lot located ½ mile East of 7000 North Nevada Avenue on Eaglerock Road. Nice view, a real nice suburban home site with water and gas available. Priced at $4,800. Call Paul Hill 636-3297. Lot in Park Vista addition. $1,000.
Large lot 150x150 on Manitou Blvd. just off West Uintah. Zoned for multi-family. Call Roberta Haley 633-9354.
HALEY REALTY AND INSURANCE AGENCY INC.
109 E. Fontanero 634-3785

WEST SIDE
Good Business Lots Near Freeways
1 — 100 x 120 West Uintah
1 — 170 x 120 So. 25th Hwy Industrial. Both Fenced
1 — 100 x 120 SE Cor. 21st & W. Uintah
Call REALTOR PAUL HESSE 632-1153 or SCHAEFER AGENCY 633-2641.

HOMESITES
Beautiful 5 acre tracts north of city limits — trees, draws, bluffs, view of range and Peak. Call MONDAY for RUTH B. KRAEMER 634-5194.

THE SUN REALTY CO.
523 N. Nevada 634-4851

IVYWILD-HILLTOP
WHAT A VIEW!
You won't be crowded here. 2 lots consisting of over ½ acre to develop to your liking. Utilities in front of lots. Price $6000. Call Lee C. Dorr, 632-6315.

CHOICE ACREAGE
Frontage on Templeton Gap Road. City gas & electricity. Call GEORGE BRATCHER, 633-4925.
Berger & Berger, Inc.
1528 N. Union 634-6627

UNOBSTRUCTED
Breath-taking panoramic view — even the Garden of the Gods from this lot. About 15 Mins. from town. Call NANNETTE MICKLE, Eves & Sun 635-9590.
Olsen Realty 632-8821

FIVE ACRES
Seven miles North, just off Templeton Gap Road, view of whole mountain range to West. Will consider some trade. Restricted area. Call E. E. Baker, 633-0358.
EL PASO REALTY

NICE 5 acres irrigated. Four rooms and bath, garage, pumphouse, corral, some fruit. Route 1 Box 365, Field Avenue, Canon City. 275-3175.

10 ACRES 10 shares water, fenced, shade trees, $2500. Take car or pickup in trade. Norman Goodall, Penrose, Colorado. 784-6128.

LOTS. Garden Ranch, Cheyenne Broadmoor, Huntington Heights. Call 632-6637 anytime. CENTURY REALTY.

58 FT. lot on Hiway, Business Bldg. and House. All for $30,000. MR. KARNS, 473-4112, JET REALTY.

FIVE acres, residential, wooded view. Northeast of Monument $2750. 633-8026.

BY OWNER, 55 Acres unimproved level land near Fountain. 382-5011 evenings only.

LOT at Eleven Mile Lake sites trade for good used car or Jeep. 685-5357.

THREE Lots for sale, 1609 West Cheyenne Road.

## 36—Lots and Tracts

20 ACRE RANCH-HOME SITES
Forest Highlands
Beautiful level meadow land with just enough trees to make ideal home sites and located just 25 minutes from Colorado Springs. Protective covenants adequate to assure long range values. An exceptional buy on today's market at $7,000 — terms available. For more information, please call BLAINE BARRITT 632-9566 or ORDELL LARSON 495-2369 evenings; or 633-5541 days.

SMARTT REALTY CO.
2502 E. Bijou 633-5541

65 x 110 CHOICE Lot. Northeast. 633-1037.

## 37—Ranches

320
Acres, 20 miles East. Only $50.00 an acre.

400
Acres, 25 miles from Colorado Springs. New irrigation well. 650 gallons per minute. 29% down.

1900
Acres, Southeast. Soil Bank pays $6,000 next 3 years. Only $50.00 an acre. Good terms for information. Call MILLER METZGER 632-4123 or CENTRAL ENTERPRISES 636-2381.

157 ACRES — near 11 mile reservoir, modern home, several meadows, timber, springs, scenic spot for home and small ranch.

400 ACRES—North of Woodland Park — small mtn. stream pond. Old original log buildings.

46 ACRES — Manitou Park area. Flowing stream, wonderful springs. Development opportunity. New house being built. Bruce Rogers 634-2118.
HOWARD WILSON-REALTOR
210 Indep. Bldg. 635-3516

Mountain ranch 160 acres. Good improvements, two lakes on Rule Creek, North of Divide. Call Paul Hill 636-3297 or
HALEY REALTY AND INSURANCE AGENCY INC.
109 E. Fontanero 634-3785

## 38—Suburb. - Other Cities

BLACK FOREST ACADEMY AREA HOMES—ACREAGES

1. TWO 5A tracts, on Blk top main road, prime location, big trees. Ideal home sites.
2. LAND! 40A level, good 300' well, good water, in big trees, sgl. summer cabin & dble. det. garage, nat. gas close, 220 v electricity and telephone line installed. Owner might carry part.
3. TWO BEDROOM, way above average home on 10A, on main road, real nice.
4. NEW HOMES. 3 Bdrm. 1½ baths on one floor, one with sgl. and one with dbl. attached garages, fireplaces, full basements. WE'LL Trade your Home or Equity in town.
5. THREE BDRM. 1½ baths attached garage, fireplace, horse barn and corral, assume 5% CONV loan, about 3½ yrs old. A DANDY BUY.

For more information, term, etc. call HOWARD BREEDEN eves 634-0605, or anytime at 632-3533. Your Black Forest Office.

MELROSE Realtor 16 East Pikes Peak Call 632-3533

Black Forest
DO YOU WANT 1. A nice five acre home site with trees
2. A 10, 15, or 20 acre ranchette with trees and grass
3. A modest investment in wooded land with an unbelievable growth trend
4. A brand new quality home on one acre plus, with full basement, 3 bedrooms, fireplace, family room, double garage, built in kitchen — ready for you by Christmas? Trades accepted.
All in the Academy School District? Then call a REALTOR who lives in Black Forest, knows the values, and deals EXCLUSIVELY in this beautiful and fast growing area.
GORDON CASE, 495-2815, or anytime

NEVADA AT FILLMORE
633-5561

CHIPITA PARK $25,000
Two bedroom home, large livingroom. Full electric Kitchen with dishwasher, disposal, counter top and built - in oven. Full basement, two car garage, large lot, wonderful view, fireplace, carpet and drapes. Call Paul Hill 636-3297.

BLACK FOREST
Three bedroom ranch style luxurious home. Large living room with fireplace, dining room, 1½ baths, large utility room, two car attached garage, horse barn. Priced low. Call Paul Hill, 636-3297.
HALEY REALTY AND INSURANCE AGENCY INC.
109 E. Fontanero 634-3785

TIME TO BUY
In Cripple Creek. Beautiful 3 bedroom home on fenced, level 1/4 acre lot. All electric kitchen. Hot water heat, fully insulated. One & ½ baths. New wiring & plumbing. Fireplace. Call or write DON JAYNES
Weidman & Co.
Ph. 689-2622
P. O. Box 296
Cripple Creek, Colo.

MANITOU SPRINGS — Lovely home plus 2 rental houses, prime location, spectacular mtn. view. Mr. Rogers 634-2118.

CHIPITA PARK—NEW year-round home, lovely living rm., fireplace, new windows, 2 large bedrms, 2 baths, elec. kitchen, rec. room, heated garage. Mrs. Swenson 634-5302.
HOWARD WILSON—REALTOR
210 Indep. Bldg. 635-3516

5 acre tract in Vales Pine Valley — Excellent view. TERMS

NEWER HOME
on 5 acres, carpets, fireplace, utility, small down and assume present VA loan. NORIENE MERRELL 634-1597

SEE to appreciate, 10 beautiful wooded acres with magnificent view and pasture. Small house. Three car garage-creation room. Heated workshop and apartment. Many out buildings. Just east of Air Force Academy on Route 83. 495-2577.

FOR SALE. 40 acres all grass, two live springs, good spot for fish pond. Two bedroom home, $12,500. $3500 down. GARRETT REALTY. Delta, Colorado.

R-5 Zoned Approx 6½ Acres on Templeton Gap Road In City Limits. Call 632-6637 anytime. Century Realty.

CANON CITY — Small home for sale at low price or trade for Colorado Springs property. Call 634-6816.

WOODLAND Park. For sale modern 3 bedroom home with 3 lots Call 687-9014

MONUMENT REALTY — 481-2271 Get More For Less In Monument. Call for free fact sheet

10 ACRE tract with well Call MRS. KARNS, 473-4112, JET REALTY CO.

40 ACRE, 10 per cent dn. owner financing. MR. KARNS, 473-4112, JET REALTY CO.

## 39—Mountain Property

IN THE COUNTRY! ! 2 bedroom home in Rock Creek Park, fireplace and trees. 2 acres, $13,750. Call now. Rex Dodson REALTOR 633-0738 NITES—Builders Realty, 633-8763.

NEW, 2 bedroom house on ¼ acre lot, Woodland Park, adjacent Paint Pony Ranch. All utilities available. $8,700. Also ½ acre lots 687-9161.

GREEN MT. FALLS, unfinished cabin and 4 extra lots sell separate or together or trade for house in Colorado Springs. 634-5020.

4 BEDROOM home, Woodland Park, VA, no down, $99 closing cost, Keystone, 687-9003.

## 39—Mountain Property

SCENIC UTE PASS

CHIPITA PARK—BARGAIN, 2 bedrms, living rm with rock fireplace, knotty pine walls, large kitchen & dining area, elec. range, refrig. $10,850.00 with nice furniture.

CHIPITA PARK — COZY new 2 bedrm, summer home, elec. range, water heater, stately spruce & pine, commanding view. $7750.00. Good terms.

GREEN MTN. FALLS — ARTISTIC log home, large living rm, rock fireplace, 2 bedrms, sun room for added sleeping, bath, elec. range, refrig, good furniture. Region's best buy.

CASCADE — VERY attractive, 2 bedrm home amid grand spruce & pines, garage, servants' quarters. Price reduced radically. Mr. Wilson 684-9004. Mrs. Swenson 634-5302.
HOWARD WILSON — REALTOR
210 Indep. Bldg. 635-3516

NICE HOME IN SPORTS CENTER
Skiing, Ice Skating, Swimming, Boating, Fishing, Hunting, Horses, Pack trips, 4 ski lifts in 30 min. near Denver and Colorado Springs on main highways. You name it — this 4 season area has it. We have a nice home for sale right in this glorious playground. Priced to sell — call Howard Breeden eves 634-0605, or any time at 632-3533.

MELROSE Realtor 16 East Pikes Peak Call 632-3533

MOUNTAIN ACREAGE
20 acre wooded site loaded with game. Bordered by forest land. Close in. As low as $150.00 per acre with terms. Breath taking mountain scenery plus complete seclusion. Call GLEN BISHOP 633-8512.
WALKER & CO. REALTORS
2324 E. Bijou 632-6681

UTE PASS
CASCADE, 2 or 3 bedroom home fully winterized and ready to move in. New refrigerator and range. Many extras. Low taxes, easy terms. Development near by. Under $9000 years ago, offered on the market at $425,000 two years ago — now you can buy for less than $275,000 with terms. $25,000 down. This should interest the Neighbors if these are not broke. It doesn't take much to qualify - call 632-1492.

Y'All Come See
THE HUGE DAM JUST BUILT FOR YOUR FISHING & SKATING ENJOYMENT AT WAGON TONGUE. ¾ acre sites $1495 up. ½ mile west, 7 miles South of Florissant. Salesman on site Sunday afternoon.

ALFRED A. PLAMANN Realtor
1231 N. Nevada 635-3504

HUNTERS
A real bargain $99 full price. Accessible cabin site with electricity and water. Close to Hartsel. Terms $10.00 down. Call LOUIS Eves. 636-1970.

ROBISON REALTY
Realtor
1706 E. Pikes Peak Ave.
632-6631

30 acres with nice modern house, REA and complete plumbing. Barn and miscellaneous buildings. West of Florissant on Blue Mountain Rd. Call Paul Hill 636-3297 or
HALEY REALTY AND INSURANCE AGENCY INC.
109 E. Fontanero 634-3785

16 ACRES beautiful mtn. setting, 2-level home, large living rm., knotty pine walls, 3 bedrms, 2 baths, elec. kitchen, 2 fireplaces, hobby rm., large open deck, flagstone patio. Mr. Rogers 634-2118. HOWARD WILSON, REALTOR, 635-3516

46 ACRES — Manitou Park area, flowing stream — fine lake opportunity. Bruce Rogers 634-2118.
HOWARD WILSON — REALTOR

MARSHAL Mountain Home Construction, Box 552, Breckenridge 453-9951, doing business for you in Summit County, Colorado.

OVER half of acre in Blue River, Colorado, near Breckenridge. 473-3790, 685-5740.

## 41—Business Opp.

FIRST STEP TO A PROFICENCY INVESTMENT
Where dollars with imagination and work can pay dividends and success. Nice location in newer shopping center. Combination laundry and dry cleaning.

A HOME WITH CASH SPENDABLE INCOME
This close in home with good return now and more to come for the person who likes to cook, live at home and make money.

BOB TICE 632-0875
CAP CAPSEY 632-1964
PAUL BERRY 632-8330
BAKER REALTY
511 N. TEJON
635-3591
REALTOR INSUROR

HIGH PROFIT IS
possible in this newly established Candy and Popcorn specialty business. Located right downtown close to 90% corner. Owner will train buyers. Phone MR. HELTEMES 684-9555 evenings.

TAVERN CAFE WITH
3.2 beer license. Small town location, selling due to ill health. Nets approximately $2000.00 per month for owner. Phone Mr. Fannin or Mr. Heltemes at
SCHAEFER AGENCY, REALTORS
633-2641 (Day or Night)

12 x 24 restaurant portable type building. Stainless steel interior and white enamel metal exterior. Fully equipped and can be moved on your commercial lot or leased lot or owner has commercial location.

BARBER SHOP
Two chair barber shop with business and equipment for sale. Has done well for past 10 years. Good lease available. PRICED TO SELL. Call Paul Hill 636-3297 or
HALEY REALTY AND INSURANCE AGENCY INC.
109 E. Fontanero 634-3785

Pretty Good Deal
95% FULL LAST 3 YRS CLOSE - IN NORTH CASCADE BOARD - ROOMS BUSINESS
Stay under your own roof — hire the work done if you choose & still put several Thousand Dollars in your pocket a year. Success & future security are a cinch here if you treat it right. $2,000 to $3,000 down & you are in business. Books are available. Call RAY L. PIERSON for details at 633-8763 % BUILDERS REALTY, INC.

BEST ON MARKET
Free net of $7,500 to person-short hour monopoly — long established. Price $13,500 ½ cash. See Mr. Camp, 304 Ming. Exch. Bldg.

SMALL restaurant for rent. 17 years. Call 633-8357 after 2. 611 West Colorado Avenue.

KIDDIE-LAND equipment for sale 9 rides. Manitou Kiddie Land. 148 Manitou Avenue. 685-5461.

ENCO Service Station and Rental Service. 1430 South Tejon.

## 41—Business Opp.

SHOPPING CENTER SITE
Will lease or sell or build for long-term tenant. Located on Fillmore Interchange near residential area. Approximately two acres.

SERVICE STATION AND GARAGE
This is a well established neighborhood business catering to complete automobile care. You can get into this independent operation at a very reasonable price and be the owner of the real estate and business. 6½ cents per gallon margin on gas. Investigate this now.

COMMERCIAL LOT
You can live in this three bedroom, comfortable home and use the oversize garage for a home occupation or service business. This is an ideal location just off North Circle Drive. Call on this one.

SHOPPING CENTER DRY CLEANING PLANT
With pickup and delivery service. Large list of regular clients, low overhead and owner will trade for home, land, or income. Enjoy the fruits of this income security.
FLOYD B. HALL 633-7385
BUSINESSES — MOTELS — DEVELOPMENT LAND
HILL REALTY
Realtor
633-4618 15 E. Pikes Peak

A BONA-FIDE BUSINESS OPPORTUNITY
An established 15 year old garden pet and rental business. Being sacrificed at the ridiculous price of $17,000.00. Fixtures, rental equipment, inventory, and accounts receivables couldn't be replaced for this figure. Only $3,000.00 down. $12,000.00 established loan. Or what have you to trade as a down payment. Owner anxious to be forced to retire. See Your Agent from Sun up to Sun up. MARY MACON 633-2782.
THE SUN REALTY CO.
523 N. Nevada 634-4851

TRUE
No one invited us to come to Colorado Springs — so for years we have built up a beautiful finely landscaped office building with air conditioning and double heating plants, over 2,000 sq. feet of floor space, parking for 50 cars, has all city utilities, but north of city limits. Has own water well. Appraised replacement cost $310,000 years ago, offered on the market at $425,000 two years ago — now you can buy for less than $275,000 with terms. $25,000 down. This should interest the Neighbors if these are not broke. It doesn't take much to qualify - call 632-1492.

NOURISHMENT VENDERS
This restaurant and drive-in takes in over $130,000 annually. Located on main hiway. Choice location. A yours for $31,500. C. BILL HELTEMES 634-8851
Berger & Berger, Inc.
1528 N. Union 634-6627

SKELLY OIL CO. HAS FOR LEASE
modern 2 bay station available. Shopping Center location. Established business, equipment and inventory only. Excellent potential. For further information call 634-2778 days — 635-0112 evenings and weekends.

416 PRAIRIE ROAD
Live in this clean 2 bedroom home and use the lot for your business or C.O.D. Zoning. $6,500.00. Call MILLER METZGER 632-4123 or CENTRAL ENTERPRISES 636-2381.

FRANCHISES for Pueblo area, Colorado Springs. High-type direct salesman with management to take over franchise by first of year. Three men can make you $25,000 year. Mail resume or come to 655 Peti. No. 103, Denver, 2-00 o'clock, Monday, Tuesday or Wednesday.

GAIN FINANCIAL
independence. Several locations still available for coin - operated car washes. Modest investment above average returns. Contact Rocky Mountain Auto Wash. 632-5264

MOTEL SPECIAL
11 Units — Small down payment or Owner will trade for a large home. Call MR. RAWLINGS, Eves. & Sun. 685-9111.
Olsen Realty 632-8821

Lot & Garage For Lease
411 E. Pikes Peak call Ed Hilgedick Sr. 633-5396 or 634-0808.

WILL TRADE our $6500 equity in long-established sandwich and fountain business. Take real estate, good cars, etc. Gregory & Dorsey, Realtors, 633-1784 day or nite. Ask for Allan Dorsey.

HUMBLE OIL good volume station for lease on very attractive terms with financing available with good credit references. No inventory to purchase. Call 632-8144 or 632-7076.

CAR LOT
For rent or sale with garage and office, plenty of room. Wiley's Inn East Highway 24.

INVESTORS! $80,000 Gross Income, last year. Call CARL Karnes, 473-4112, JET REALTY CO.

GOOD Wrecking Yard for sale! ! ! Write or ask for Ben Crum, Loveland Realty, 423 West 23rd, Pueblo, Colorado. 544-5154.

NEW FRONTIER Service Station for lease. Good area with excellent clientele. Phone 473-0823 or 634-6983 after 6 p.m.

GOING business needs a manager who is willing to put his time and some money. Phone 634-7815.

ENCO SERVICE Station, inventory, equipment, gas and lease. Call 634-9101.

## 42—Business Property

CAFE
Only 3,000 CASH needed to assume ownership of this thriving business! Completely equipped, established long time, excellent clientele and MANY EXTRAS. NO EXPERIENCE NEEDED! TERMS TO SUIT QUALIFIED BUYER ON BALANCE. CONTACT MILDRED WRAITH

Weidman & Co.
REALTOR INSUROR
123 E. Bijou 633-7744

DOWNTOWN AREA
20,520 sq. feet suitable for warehouse, parking, apartment etc. FOR MORE INFORMATION CALL FRANCES BRIGHTFIELD 635-0578.

Star REALTY INC.
3132 N. Hancock 632-7601

SPACE SPACE!!
An Excellent business location. Over 4500 sq. feet of space. This church building on a 100 x 90 foot lot will make a wonderful office building or a church. Appraisal of $55,000. Call Rex Dodson REALTOR 633-0738 Nites Builders Realty 633-8763.

GOOD INCOME BUYS
Income properties to trade or sell in Cheyenne District, Ivywild, East and Northeast.

5 units — annual income $360 ..... Price $50,000
6 units — annual income $6240 ..... Price $48,000
10 units — annual income $13,500 ..... Price $94,500
18 units — annual income $26,400 ..... Price $185,000
23 units — annual income $32,460 ..... Price $200,000
34 units — annual income $36,000 ..... Price $278,000
26 units — annual income $40,000 ..

44—City Property

BY OWNER

Four bedroom, two bath home. Fireplace, carpets, heated garage, many other extras. Can have six bedrooms, three baths. If finish rest of basement. 632-9781 or see 2615 Meade Circle.

FIVE room, two bedrooms, one bath. Excellent condition. Completely landscaped. By owner. 633-9530.

44—City Property

BY OWNER

CHOICE Northeast home. Corner lot. 3 bedrooms, 2 baths, full basement, finished recreation room, double garage, 2 fireplaces. 2601 Marilyn Road. 634-4090.

$285 DOWN for my new home. 3 bedrooms, full basement, 1½ bath, built-in kitchen. No closing costs, no attorney fees. Owner. 473-6568.

## 2 NEW CUSTOM HOMES

on 1 Acre Tracts

## RUSTIC HILLS

"A House that Jack Built"

5018 Brady
The Colonial Rose

A beautiful new colonial home, finished in exquisite taste for the discriminating family who want something different. Features entry and hall with curved stairway, formal room with fireplace, all panelled kitchen, large living and dining areas and the size bedrooms you will want in your custom built home.

5026 Brady
The Pinewood

2540 sq. ft. of beautifully appointed home in Ranch Character. Features 3 bedrooms, 2½ baths, fireplace in family room with fireplace all on one floor. 1 acre lot in the city limits, you will want to see this one.

**Open from 1 p.m. till dark**

Drive East on Constitution 1¾ mile on Brady into Rustic Hills to these homes.

**SMARTT REALTY CO.**

2502 East Bijou 633-5541

## LIVE IN WONDERFUL PIKES PEAK PARK



OPEN 9 to 7

OPEN 9 to 7

THE EXPANDABLE $15,950

Two bedrooms, full basement, attached garage, kitchen has custom cabinets, ceramic counter tops, range oven, disposal, warming oven. Bath has colored fixtures with ceramic top vanity.

**$99** CLOSING COST
VA.
FHA & Conventional
Financing Available

5 Furnished Models

Shepard STYLED HOMES
1502 Rainier
1500 S. Circle Dr. then east at the big red Arrow

44—City Property

WANT INCOME?
LARGE 5 BEDROOM HOME?
$15,850 NO DOWN VA

Income property is in excellent location inside and not over 10 years old. Will be converted to 5 bedroom large family home with 2 baths. Close to shopping, schools, new swimming pool. Separate entrance from basement to apartment. Separate heating. Call for appointment. Only $15,850. 1815 LANE 634-5555.

VRADENBURG REALTY
619 N. Cascade 636-1637

NO QUALIFYING
$500 DOWN

3 bedroom, 2 & 3 bedroom homes now for occupancy. Some with basements, some with garages, some with fireplaces, some with refrigerated air conditioning. Priced from $14,200 to $17,300. Call 633-4422 or 633-4423.

Star REALTY
1132 N. Hancock 632-7601

Rolling Hills

A new bedroom home with large family room, electric kitchen with built-in range, oven and dishwasher, fireplace, basement, 2 baths, 3 bedrooms, attached garage. Priced at $16,500. Will consider trade. Open daily 1 to 5 p.m. 1 mile east of Powers on Fillmore. Phone 392-5324 evenings.

SMARTT REALTY CO.
2502 E. Bijou 633-5541

44—City Property

A Real Stratton Meadows Buy

Be sure and check this one if you are looking for a home in Stratton Meadows. Two bedroom. Completely fenced with a new Real Lock fence. All new paint inside and out. Range and refrigerator. Garage and patio. Ready to move in TODAY. We have a VA appraisal of $10,500.00. This means a VA eligibility you can move in for NO DOWN PAYMENT and minimum closing costs. VA monthly payment would be ONLY $72.00 per month including everything. Call NOW THIS WILL GO REALLY FAST.

DICK AYERS 635-8887

FAITH REALTY CO.
217 E. Fillmore 632-5551

Nice Fireplace!

392-3456

FOR SALE—Reverse Cheviot. Five Acres, five shares water, three bedroom modern home, large bedrooms, wall-to-wall carpeting, kitchen and dining combination. Nice outside fenced yard at front door. Earl Brewster 634-6147.

MESA VISTA
CHEYENNE SCHOOLS

BY OWNER. Large three bedroom 13 year old fireplace, fenced yard, covered patio, double garage, large inside storage. $22,000, will consider reasonable offer. 634-5979.

44—City Property

NORTHEAST

CUSTOM EXECUTIVE HOME

4 bedroom, 4 level home in excellent condition with over 3,430 sq. ft. Large basement, parking & ultra modern kitchen with built-in appliances. Immense family room with stone fireplace, 3 baths & 2 extra powder rooms. Has three heating, cooling & ventilating systems, shopping & schools nearby. Priced in the low thirty thousands. Owner has created the home to $35,450 and will take a quick sale. Home is in the best of condition. For an appointment to see this home of distinction call RON POSTAL at 632-3521 eves & weekends or office 634-5553.

ALFRED A. PLAMANN Realtor
1231 N. Nevada 635-3554

3 AND 4 BEDROOMS, 1 AND 2 BATHS
$14,200 to $17,300
FHA Terms or
NO-DOWN V.A.
RELAXED WESTERN LIVING
Larchmont Homes
Model homes open daily 10 a.m. to 8 p.m.
GOMER STREET AT SOUTH CIRCLE DRIVE • PHONE 636-3214

SALE TO BE MOVED

2 car garage, 20x20. Must be moved $1,000. Call T. E. Smith, 633-3406.

44—City Property

**SEE**
PARK HILL FIRST
FURNISHED MODELS
Open Daily
3207 E. PIKES PEAK
**$89.**
Total Move-in Cost
**Park Hill**
CORPORATION
636-5088

211 North Prospect

Close to town. A real old pioneer. Three bedrooms, completely redecorated inside and out. One car garage. Lots of beautiful trees. Priced to sell fast, owners have left town and need a quick sale. Call now. Drive by and see.

DICK AYERS 635-8887

FAITH REALTY CO.
217 E. Fillmore 632-5551

2602 CHELTON RD.

Near new three bedroom, two bath, deluxe kitchen, attached garage without basement. Everything you expect in a fine home. Owner can arrange financing. 632-6262.

SMALL 2 bedroom house for sale or trade. Very reasonable. North side. By owner 635-1031.

44—City Property

WOODLAND PARK

Over three acres inside City Limits. Two houses and other income buildings. Priced below market for quick sale. Larry Elder 687-3371.

SELECT AREA — NORTH

This all brick custom built home has 3 bedrooms, electric kitchen, oversized 2 car garage and full basement. An especially nice home with a complete lawn sprinkling system in one of Colorado Springs' best neighborhoods. Mid Fifties. 633-4566.

CASCADE

On 2.74 of an acre near Cascade. This custom built modern 3 room home. Ridges with spacious features. There's a complete entertainment room, complete with Bar and soda fountain, fireplace in living room, built-in book shelves. Flagstone patio in sunken living room. Patio with barbecue, redwood fence, etc. 4 bedrooms and 3 baths — Den-kitchen with hideaway and gas-fired heating.

TRADE FOR COMMERCIAL

This spacious custom home situated on 2½ acres is for trade or lease. Has property 3 bedrooms, 3 baths, separate dining and entertainment room, fireplaces, full basement and oversized double garage. Free and clear. Property can be arranged. Bill Hawkins 632-2309.

SECURITY

First time offered. Immaculate two bedroom home with separate dining room. Fenced yard. VA approved. You can assume existing VA loan.

Paul Crozier 634-6418

Pike REALTOR Realty Company
1201 N. Weber 633-8781

You Can't Beat it!!

This home is located in the heart of Belvidere area, facing West Brindle area. Has construction attached garage and extras. Solar fenced backyard and basement. TOP LOCATION. Only $14,000. Call Realtor Ken Bolier, 633-2974, or days call

FAITH REALTY CO.
217 E. Fillmore 632-5551

BEST TRAFFIC PLAN
4 BEDROOMS

Beautiful new tri-level home ready to move right into. 4 large bedrooms, 2 baths, panelled recreation room, central hall provides separation of the living room from rest of house. Breakfast nook in kitchen, attached garage, brick construction. $20,700 V.A. or F.H.A. Please call ED DOANE 632-[illegible].

Vrooman Realty Co.
3515 N. Chestnut 473-2210

BY OWNER, 2 bedroom house, $650 down, $65 a month for 12 years 634-4423.

44—City Property

CLOSE IN WEST

No down payment GI and $65.00 a month. Three bedroom home with 2 part basement. Price only $16,000. Call DON PORCE eves 633-5254 or CLAUDE SHARPE eves 391-8515. Days call 633-3836.

NEW BRICK EAST

Brand new 3 bedroom 1½ bath with attached garage. No down GI or FHA terms. Immediate possession. Price only $13,500. Call PAUL DAVIS 633-3836.

NEW HOME $11,950

The best new home buy you can find for the money in the Colo. Springs Area. This new home has 2 bedrooms and a full basement. No down payment GI or FHA terms. Call KEN McNEILLEY eves 633-0330 or LORA CARPENTER eves 633-9727. Days call 633-3836.

Ranch Style Beauty

No down payment GI and immediate possession. This large 4 bedroom ranch style home is like new and now vacant. Has 2 baths and an attached garage. Located only 2 blocks from schools and shopping center. Price only $13,900. Call GARY CRAFT eves 632-6774 or RON SKILPA eves 392-5639. Days call 633-3836.

J.I. CASE Sales Company
520 N. Tejon 633-3836

NORTH SHERIDAN

This English styled home affords both charm and livability. Sunken living room with fireplace for real dining room, two baths and ceramic tile in colored fixtures. Three bedrooms (two up one down). Wall to wall carpeting, two car garage. Nursery adjoining. Three blocks from Divine Redeemer and walking distance to Ent.

RETIRED COUPLE

or small family will appreciate this cute two bedroom home with oversize garage. Small yard requiring a minimum of work. Located on North Franklin near shopping and bus. Payments only $66.00 per month.

DOROTHY HAIL 634-1583
VRADENBURG REALTY
619 N. Cascade 634-1637

23 POLO DRIVE

4 BR Home. Full finished basement, double garage, app. 2,400 sq. ft. of living space, sprinkler system, and paved circular drive. Large lot. $39,950. Call ANTON NELSON, COLORADO SPRINGS REALTY CO. 473-3325 or eves 634-8130.

4F—Gazette Telegraph Sun., Oct. 18, 1964

44—City Property

VERY SPECIAL BUYS

BEN-MOR

These are hard to find! All on one Level 3 Bedrooms 2 Baths Double Garage. Large Family Room. Oven, Range, Dishwasher. Fenced yard & large patio. Carpeting. Draperies. Only $21,500 FHA appraisal. Only $1400 down. Immediate Possession!!

AUSTIN BLUFFS!!!

Very Choice ground Spacious Family Home only 2 years old. 4 Bedrooms, 2 baths, large family eating areas, all electric kitchen, large living room, extra parking area. 2 years old, near 1400 sq. ft. Mr. Kleen would be out of business in this home. Looking for a bargain? $21,500. VA or assume VA loan with small equity. Arlin Messler 634-1629.

Vrooman Realty
3515 N. Chestnut 473-2210

Weidman & Co.
REALTOR 123 E. Bijou
INSUROR 633-7744

Payments Only $90.00 Per Month

If you use your VA eligibility on this lovely 3 bedroom attached garage home in Cragmore. Beautiful landscaping, fenced rear yard. Carpets & drapes in the living room go with the home. This home may also be bought FHA with minimum down payment. This one will go fast. Call now.

DICK AYERS 635-8887

FAITH REALTY CO.
217 E. Fillmore 632-5551

HOLLAND PARK

3 bedrooms, 1 3/4 baths, built-in appliances, sliding glass doors to patio, 2 fireplaces, partially finished basement. $900 to assume. Owner 473-6565.

FOUR bedroom home, 1½ baths, full basement, attached double garage, fenced back yard, near Ent and schools 635-6865.

44—City Property

A Good Deal In Security

Here's one with 384 square feet in the living room. Built in central vacuuming too! Three bedrooms with separate garage 24 x 22. Immediate possession! For further information call Lee Rose, eves 633-0544 or days

FAITH REALTY CO.
217 E. Fillmore 632-5551

SEARCH! SEARCH SEARCH

Looking for Wasson area, looking for 2 car garage, looking for the best landscaped lawn in town with sprinkling system, looking for 4 bedrooms, 2 baths, large family room, 2 fireplaces, all electric kitchen, large living room, extra parking area, 2 years old, near 1400 sq. ft. Mr. Kleen would be out of business in this home. Looking for a bargain? $21,500. VA or assume VA loan with small equity. Arlin Messler 634-1629.

Vrooman Realty
3515 N. Chestnut 473-2210

IMMEDIATE OCCUPANCY
4 BEDROOM HOME
LOW DOWN PAYMENT

OWNER MUST SELL fully landscaped home in Garden of Gods area. Large recreation room, large fenced yard, near schools. Will work with you on any finance plan. Shown by appointment only. 632-2712.

CUSTOM BUILT HOMES
QUICK POSSESSION

Call now for information on five lovely split - level homes with large rooms, excellent floor plans, all built - ins, fireplaces, beautiful view. Can keep horses. Priced $23,500 and up. Will consider trades. Terry Pixley 635-4422.

Star REALTY
3132 N. Hancock 632-7601

## 1964 AWARD WINNING HOMES

Loomen Homes

Built by
DAVIS BECKER Construction Co.



**9 Models To Choose From!**

- Ranch Style
- Tri-Levels
- Bi-Levels
- 2 Stories
- Up to 2½ Baths
- 1 or 2 Car Garages
- Fireplaces, Optional
- Up to 4 Bedrooms

An Excellent View of City and Mountains

IMMEDIATE POSSESSION

The Newest Models Are In a Well Developed Northeast Location, Near Good School and Transportation. VA — NO DOWN or FHA Min. Down.

OPEN DAILY

9:00 a.m. to 6:30 p.m.
Sunday 11 a.m. to 6:30 p.m.
Call 633-5132 or 636-1079

DRIVE OUT TODAY

Drive North on Circle Drive to Gallery Road, turn right, drive East, turn left on Chelton Road. Models at 1216 Chelton Road.

## OPEN SUNDAY
## 2-5 P.M.

— One Split Level Home —
with
4 Bedrooms, 3 Baths, Formica.... Kitchen, Dutch door and single Garage

- Another Split Level Home -
with
3 Bedrooms, 2 Baths and plenty of room to expand.

— 2 Story Home —
3 Bedrooms, 2 baths with extra Large family room.

2000 Block ESSEX LANE

Custom Built by Vrooman Homes and Highland Const. Co.

V.A. NO DOWN

**Vrooman Realty Co.**
Realtor — Insuror
3515 N. Chestnut St. 473-2210

## 4 LOVELY 1964 Parade Show Homes

OPEN DAILY 1 TO 6 P.M. SAT FROM 10 A.M.

Custom Built — Available Now
Underground Utilities — Near Schools, Shopping

Rapid boulevard accessibility to city

**2022 Devon St.**

This 4 bedroom, 2 car garage, air conditioned home has about 2700 sq. ft. of living space and is only a block from grade school. Master bedroom is 20 x 20, including a bath and closet area. Nice fireplace in large living room. Electric kitchen, carpets and drapes. Plus many other extras. Underground utilities. Price is $42,000 and possession can be on bank approval.

The Custom Ranch By Stanley & Co.
**2023 Devon St.**

Here is the ultimate in gracious living with a master's suite — bedroom, bath, dressing room, and study — four bedroom ranch home — patio, cedar floors in the walk-in closet, tiled shower, and floor - to - ceiling bookcases. The work - saver kitchen with a self - cleaning GE range, breakfast bar, and solid Birch cabinets will appeal to the lady of the house — as will the special utility room and double garage. You must see this outstanding floor plan — three bedrooms and bath, family room, living room, and dining room with special appointments sought by those who want the best in ranch living. And it's designer decorated by Sawyer.

"BLUE HORIZONS"
by Loughrey Custom Homes
**2034 Devon Street**

A fully finished brick, 2 car garage ranch home with wood shake shingle roof which presents a fine appearance. 3 bedrooms, 15 x 18½ ft. living room with fireplace, separate dining room, breakfast area in large kitchen. 1670 sq. ft. on the main floor.

"MODERN RANCH"
by Messenger-Scurr Construction Co.
**2046 Devon Street**

Slate entry way leads to 15 x 20 living room with colonial fireplace — bar off the open beam ceiling family room. 3 large bedrooms, 2 baths, and a kitchen the lady of the house will enjoy.

To see the above: Drive East on Constitution Avenue to Devon Street and turn left or phone—

**SMARTT REALTY CO.**

2502 East Bijou 633-5541

## Grand Opening Continuing!!

Located in

# 3 NEW MODELS

# NORTHGLEN PARK

Built By **QUALITY CRAFT HOMES INC.**

**FREE**

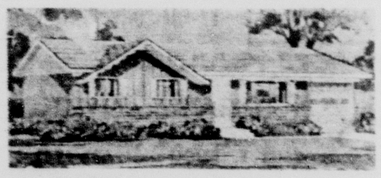
**Wall-to-Wall Carpeting**

As an introductory offer the BUILDER will install WALL TO WALL CARPET in each

**PRINCE and PRINCESS**

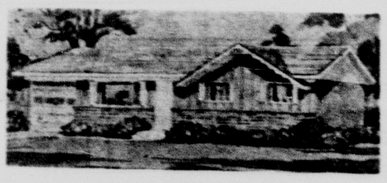
home purchased prior to November 1, 1964!

Installation of carpet will be over regular hardwood floors in the living, dining and hallway areas.



**THE PRINCE**

Quality-crafted all the way, THE PRINCE will charm your space-seeking family with its gracious 3 bedroom plan including full-basement and over-sized garage! Ornamental screens and custom-built cabinets exemplify the attention to details in this fine home. Note the alternate plan with extra bathroom ..... **$16,750**



**THE PRINCESS**

A stylish 3 bedroom plan, THE PRINCESS with its family-fashioned floor plan will charm your heart and please your pocketbook. From the dramatic ornamental screens to practical full-basement and over-sized garage, it's quality crafted all the way. Note the alternatate plan with extra bathroom ..... **$16,750**

Other Models Priced from ..... **$15,500**

**Close to 3 New Schools**

- General Billy Mitchell Senior High
- Washington Irving Junior High
- Madison Elementary

Buy With Confidence
Each New Home Carries
"5 Year Warranty"
On Construction

Drive East on Palmer Park Blvd. to Model Homes

Exclusive Agents

Smartt Realtor Insuror
2502 E. Bijou Phone 633-5541

Smartt

## WESTMOOR Park

"IN THE SHADOW OF THE GARDEN OF THE GODS"
PRESENTING A VROOMAN HOME .....

**1106 N. 31st Street**



**(OPEN DAILY 2-6 P.M.)**

Any family would be completely happy in this beautiful tri-level home which features the center hall plan. Mom—this traffic pattern will make your housework a breeze! Breakfast nook off the kitchen which has built-in range, eye-level oven, exhaust fan & hood, disposal and birch fruitwood finished cabinets. "L" shaped living and dining room with beautiful paneled wall. Upper level has 3 nice sized bedrooms, ceramic tile bath. Lower level is completely finished and has a 4th bedroom, ¾ ceramic bath and a very attractive rec. room with wood panelling on half the wall. Utility area with a door leading directly outside, saves lots of steps. Beautiful view! One car attached garage.

WESTMOOR PARK FEATURES HOMES BY
Loughrey Custom Homes
Shepard Styled Homes, Inc.
Vrooman Homes Co.
Collier Built Homes
Cox Construction Co.

**$21,750**
VA-FHA
or
Conventional
Financing

VISIT OUR FURNISHED MODEL at 1207 Whitehouse Dr.

West on Colorado Ave. to 30th, right on 30th to Fontanero, left on Fontanero to 31st Street.

*VROOMAN REALTY CO.*

3515 North Chestnut Realtor-Insuror Phone 473-2210

44—City Property

## NORTH CIRCLE

A real nice 3 bedroom home with 1¾ baths. New carpeting in living room and hall. Has 4¼% VA loan which can be assumed. CALL CLOVIS L. JOHNSTON JR. evenings and weekends at 634-5441 or days at

**FAITH REALTY CO.**
REALTORS
217 E. Fillmore 632-8881

## NEAR SEARS

3 bedroom, Stratton Meadows, under $12,000. Will V. A. or you may assume existing loan. Call Harry Divine, 634-5615.

## Weidman & Co.

REALTOR INSUROR
123 E. Bijou 633-7744

## TODAY'S BIG STEAL

It has 3 bedrooms, 2 baths, TV room, dining room. Carpeted, immaculate, in best of taste. Surrounded by all nice homes in a fine almost new area Northeast. Lovely yards front and back. Just try to equal it for $22,500. Financing to suit including VA. Dial 634-1559 ANDERSON REALTY, Realtor.

NORTHEAST by owner, three bedrooms, two baths, tri level with recreation room, wall to wall carpeting, drapes, $21,450. Or assume 4¼% slightly less. Call 472-1035 8 to 5 weekdays.

4 BEDROOM home, 1½ bath, finished basement, garage, lawn, near schools. Northwest location. VA, no down. 635-2980.

44—City Property

## Out of Town Owner Anxious

Four bedroom home, two baths Built in range, disposal, dishwasher, carpeted and draperies Attached garage. $1,750.00 down. Located northeast. For further information, call Wes Weide, eves. 634-5417 or days

**FAITH REALTY CO.**
217 E. Fillmore 632-8881

## 1011 ARCTURUS DRIVE OPEN TODAY

You can have IMMEDIATE possession of this lovely brick 3-Bedroom and 2 bath Skyway home. It's carpeted and draped. Open today from 2 until 5 with Lois Swenson, your hostess — 632-2238

**Pike Realty Company**
REALTOR
1201 N. Weber 633-8781

FIVE ACRE HOME SITE
In beautiful Falcon Estates. Ideal for family who wants to keep horses or family who wants small estate with room in fast - growing subdivision. Terms.
Contact H. E. Grant
636-1155 or 422-1830

44—City Property

## PRICE & LOCATION GUIDE

$2,000 PAINT PONY LOT
Near Woodland Park, bldg. lot has all utilities

$5,000 MOUNTAIN CABIN
Sherwood Forest — all furnished a Bargain — $1,000 Down.

$11,200 2027 EAST JACKSON
Top NE Location — neat 2 bdrm VA no down

$12,500 1094 WEST COLO
Immaculate 2 bdrm full bsmt bungalow

$14,000 737 EA PLATTE
4 bdrm close in for lg. family VA no down.

$15,950 942 SKYWAY BLVD
Custom quality 3 bdrm in top Skyway location

$19,500 1310 EA FILLMORE
Quality 3 bdrm full bsmt. Neat as a Pin. VA no down

**CLAMP & BELLEAU**
Realtors 633-2455
MINING EXCH BUILDING

## OPEN TODAY — 2 to 5
## 2202 Meyers Avenue

WASSON HIGH SCHOOL
4 BEDROOMS, 2½ BATHS
$1,400 DOWN FHA—PRICE $21,300
GREGORY & DORSEY, REALTORS
633-1754 day or nite

44—City Property

## BUSINESS TRANSFER DEMANDS IMMEDIATE SALE

this ranch style four bedroom custom brick home, less than 6 months old. This home is tastefully decorated in Early American with just enough exposed wood glass and brick to show the thought in planning that has gone into this home. Just a few of the many features that await you in this $40,000 price range home; slate entry hall, country - style kitchen, with copper vent hood, built - in range and oven, breakfast area looking out big bay window, panelled family room with brick wall that includes fireplace and indoor barbecue, formal living room, with built - in bookshelves and ten year guaranteed carpeting, two big baths on main floor, bedroom and two unfinished rooms plus game room and bath on garden level, three stage hot water heating, oversize two car garage, heavy shake, shingle roof. 2 1/10 acres artfully arranged with scrub oak, lawn, retaining walls and back room with water and electricity. This property joins city - owned Garden of the Gods, situated in the desirable Security area, gas, sewer and electricity. Yet in El Paso County, affording lower taxes. This outstanding home can be seen by calling owner at 632-1620 for appointment.

## YOU HEAR TALK

from people who just missed a "Good Buy". Don't miss this one! On Skyway Blvd and must be seen to be appreciated. This 3 bedroom and full basement home has a stupendous floor plan, large living room, 2 car garage, & a price of just $18,950. Please call Chuck Gibson at 635-3504 or 473-1753.

**ALFRED A. PLAMANN** Realtor
1231 N. Nevada 635-3501

## SKYWAY

PRICE REDUCED TO SELL
Impressive 3 bedroom home with 2 full baths, sparkling family room, separate dining room with sliding glass doors to patio, wood - burning fireplace in over - size living room, and separate family size kitchen with built - in stove, oven, dishwasher, immediate possession. Call Bill Tuttle, 632-4455 or 634-1538.

**Vrooman Realty Co.**
3515 N. Chestnut 473-2210

44—City Property

## IMMACULATE

This immaculate 3 year old home has 3 bedrooms, 4 piece bath, carpeted living room and dining room. Kitchen has disposal, electric range, vent hood and fan, large utility room, attached garage, fenced, level yard, and beautifully established lawn. Assume existing loan and total monthly payment less than rent.

Milt Felden 633-6866

## NEAR WASSON

Only 2 years old and in perfect condition, this red brick home has 3 bedrooms and 2 baths. The living room has a white brick wood-burning fireplace and planter. There's a built in desk and china cupboard in the dining area which opens on patio. The kitchen features a built in dishwasher, table top range, oven and disposal. Full unfinished basement with fireplace. To see this call

Paul F. Poduska 632-7452

## NEAR CARSON

This cozy 3 bedroom cottage began as a mobile home and grew and grew. It has been added on an enclosed 10 x 32 back porch, sun deck, carport, and family room complete with a $600 value woodburning stove. It's on highway 115 2 miles south of Carson's southgate. $6,000.

Mike Adams 632-4666
Paul Poduska 632-7452
REALTOR

**Pike Realty Company**
1201 N. Weber 633-8781

## NICE — ($74.00) AND CLEAN — (Month)

Here is one of the cleanest homes in Stratton Meadows. 3 bedroom, hardwood floors, awnings, fenced, landscaping, ready to be bought for a song. Only $350.00 F.H.A. and other financing available. Quick possession. For more information call F. H. or Larry Sydow.

**SPRINGS REALTY CO.**
Days 634-0235 Eves. 634-6852

## LOVELY HOME

A LOVELY area near WASSON HIGH! A Fabulous Home with that extra touch. Spacious Bedroom, 3 Baths. Electric kitchen, beautiful cabinets. Beautiful carpet & drapes. Double fireplace. Long living room, garage. Landscaped. For perfection. To see ask for DARLENE CARTER, 632-2385.

**Vrooman Realty Co.**
3515 N. Chestnut 473-2210

44—City Property

## LOTS OF ROOM

in this beautiful large 3 bedroom, 2 bath home. Formal dining room with special appointments and chandelier. Sliding glass doors to a huge covered patio. Kitchen is panelled and covered with high grade wall paper. Family room is exceptional. Has a large utility room and large living room. Finest carpeting. Accoustical ceilings. Extra large attached garage completely finished. Hardwood floors handrubbed. Inside and out completely redecorated. Large corner lot with fenced rear. You must see this lovely home. Will trade or sell VA or FHA. Call PAT COAKLEY eves & Sunday 392-5349.
THE WILLIS AGENCY, INC.
**392-3456**

## THIS ONE IS A PARENTS' DELIGHT

It's brick and in excellent condition! What's more it has 5 bedrooms, 3 baths, a full panled basement, two fireplaces, attached garage. Carpeted living room and dining ell. Large efficient kitchen with built in range and oven, hood and fan, disposal. Truly a home you'll be proud to own. Ellen Smith 633-6832.

**VRADENBURG REALTY**
619 N. Cascade 636-1431

## SEE THIS

3 bedrooms, dining room, fireplace. All in excellent condition. Good Financing. Quick possession. Near Palmer High. Art Fenton, 634-7630. New London Co. 633-2691

$24,950 NEW delightful location. Sheltered area with Mtn. View. 4 bedrooms, Den Room, 2 baths, 2 fireplaces, 2 car heated garage. Elec. Kitchen. Birch cabinets, marble sills. Observation Deck. See this at once. Call MR. KARNS, 473-4312, JET REALTY CO.

NORTHEAST VA nothing down, three bedrooms, garage, basement, fenced. 633-6279.

44—City Property

## NEAR SOUTHGATE

No down payment G.I. and $75 a month. Practically new 3 bedroom with 1½ b fenced yard. Located near schools and shopping center. Price only $11,500. Call ART CASE, eves. 632-6778, or RANDY CASE eves. 636-2144, days call 633-3836.

## Brick East $15,400

No down payment VA or low down payment and assume present loan. All brick 3 bedroom with full finished basement. Fenced rear yard, well landscaped. Like new $15,400 GI. Call KEN McNEILLEY eves. 633-6350, or LORA CARPENTER eves. 633-9727. Days call 633-3836.

## CHEYENNE AREA

Lease with option to buy this lovely bedroom home, fireplace in the rec room, 2 baths, utility room and large all electric family kitchen. Double garage and secluded patio overlooking city. Immediate occupancy call HOLMES & HOLMES, 632-8331. Days call 633-3836.

## WILL TAKE TRADE

Will take equity in your home in trade for this spacious custom built 3 bedroom ranch style brick. Home has fireplaces 2½ baths, built-in electric oven and range, full finished basement with recreation room and 2 extra bedrooms and attached garage. Located at 2027 Austin Bluffs Northeast. Call ART CASE eves. 632-6778 or RANDY CASE eves. 636-2144. Days call 633-3836.

**J.L. CASE** Real Estate Company
620 N. Tejon 633-3836

## Make Me Prove

that I have one of the nicest 3 bedroom full basement, attached garage homes in Colorado Springs. Immaculate inside, corner, northeast. Nothing down, vacant, all for $12,500. Eves. 632-1807 or days at

**FAITH REALTY CO.**
217 E. Fillmore 632-8881

## CAN YOU PAY $70 A MONTH?

Yes, you can buy this house, nothing down, owner will pay $100 closing costs. 2 bedrooms, attached garage, single construction. Needs some work. Will trade for income property. $10,500. Can buy this for $9,500. TED ROE, 634-6552.

## NEAR ENT

Three bedrooms, bright kitchen, separate dining room, full finished basement, fenced, brick, lawn. 1112 Scott. Phone 634-7126.

44—City Property

## 520 NORTH FOOTE

An immaculate one - level home with two bedrooms, 10 x 20 sun room, den and dark room, plus concrete park area and fenced rear yard with excellent landscaping and planters. Large F.H.A. loan can be assumed with a $2,500.00 down payment. Can show anytime.

## PHOENIX HOME

A real clean two bedroom, English type home in Phoenix, Arizona. Central heating and refrigerated air conditioning. Colorado Springs owner wants local home, or will sell for $1,300.00 down. Large FHA loan can be assumed.

## FOR THE HANDY-MAN

A real nice two bedroom, stucco home with part basement and one car garage. One half acre of land with two street frontage. Paved street in County zone. VA Terms available.

## EARLY AMERICAN

With all the automatic appliances and conveniences. Top quality in every way. Birch - beamed ceilings and wall panelling. Fireplace in living room in home. Situated on large lot, beautifully landscaped. Sprinkling system. Electric eye garage door. Automatic time clock on sprinkling system. 3 any mile extras in this lovely 4 bedroom home.

## CLOSING COSTS ONLY

Yes, you can buy this three bedroom home or a VA loan with closing costs only. Very clean, with eli ving, dining room, modern kitchen and tile baths. Drive by at 3135 N. Stewart Street and then call for an appointment to see. $83.52 monthly plus taxes and insurance.

## $17,250.00 F. H. A.

Only $750.00 plus closing costs down payment on this very fine Cheyenne Dist home, located conveniient to Church and shopping. More than 1100 sq. ft. of floor space, plus an oversized attached garage. Learn more of the beauties of this fine home, priced at FHA appraisal, by calling now.

## 211 EAST MADISON

Living room, Dining room, kitchen — gas range and refrigerator — two bedrooms and 3 pc. bath. Part basement with furnace and water heater. Small lot. Vacant. Price, $7,750.00.
EUNICE THOMPSON 634-0230
ELTON B. HALL, 632-7395
WM. H. PAUL 634-4868

**HILL REALTY**
Reator
633-4618 15 E. Pikes Peak

## NEW PRICE $37,250

Beautiful home on Wood Avenue. More than 2000 sq. ft. living space on ground level. Full basement also opens at ground level. Large irregular lot borders Monument Valley Park has well kept sprinkling system. Many special features. Not reduced price. Evening & Sundays call BILL BATTY, REALTOR 633-9211, Office 633-4563.

**Builders Realty Inc.**
Realtors
219 E. Platte 633-8761

## NO DOWN

3 bedrooms, garage
423 NORTH FRANKLIN
634-5796 473-0589

**Sell Thru Classified Ads**

## WELCOME TO 2010 WARWICK

## "O" DOWN

VA or CONVENTIONAL

GUARANTEED
**HOME TRADE PROGRAM**
WE WILL TRADE
ASK US FOR DETAILS

4 Models still available
Move In Tomorrow
Drive East on Constitution and Follow Our Signs to Homes
Built by Investors Construction Co.

**FAITH Realty Co.**
Realtor Insurors
217 EAST FILMORE 632-8881

## TIME TO BUY

**SAVE**
hundreds of dollars if you buy this home before it is moved. 2 bedrooms, utility room with fireplace. Convenient NE location. Vacant. Call Eva Leggette 634-5661.

**TOP O' TOWN**
Spacious 5 bedroom with 1¾ baths, 2 recreation rooms, large beamed ceiling, 2 fireplaces, 2 car garage. Near living. Redecorated inside and out. Priced to sell at $24,500. Call Eva Leggette 634-5661, eves. 633-0705.

**"SUBURBAN"**
Woodman Valley, 3 bdrm. basement home with extra short overhead garage. G. E. Range, disposal, fireplaces. Wooded 2 acres. $18,500. Call Ruth Bruning 632-3443.

**NEAR AUSTIN BLUFFS**
Price reduced for quick sale. Beautiful brick, Family home, 3 bedrooms, 2 baths, 3 fireplaces, separate dining room. Hot water heat. Covered patio. Many built-ins. Must see to appreciate. Call Ray Isaacson, 633-4738.

**$22,500**
LARGE FAMILY TAKE NOTICE. 5 bedrooms, separate dining room, large kitchen, 2 recreation rooms, double heated garage, fenced yard with trees, walking distance to schools. This may be bought VA, FHA or conventional. Call Ruth Shaw 634-0826.

**RIPE FOR A DEAL**
Save Loan closing costs & assume present rate. Owner will accept $1500 down & carry the loan at 5% interest 6 years old, 3 bedrooms, family room, car port with storage. Immediate possession. Northeast. Virgil Proctor eves. 634-0287.

**FORT CARSON**
5 minute drive to this beautiful home. New carpeting, matching drapes, patio, 3 bedrooms, bath & ½ on upper level, recreation room & ¾ bath plus laundry room & outside entrance on lower level. Fireplace, nice size kitchen with range & oven. Call Ethel King 635-1694.

**NEAR SEARS**
3 bedroom, Stratton Meadows, under $12,000. Will V.A. or you may assume existing loan. Call Harry Divine 634-5615.

**WEIDMAN & CO.**
REALTORS INSURORS
123 E. Bijou 633-7744

## Walker's Location Guide

**NORTH**

**$13,000.00**
**$90.00 MONTH**
Two or three bedrooms. Large fenced private yard. Newly redecorated, living room carpeted, dining area. VA, conventional, FHA. Call ALYCE BROWN 632-7598.

**OLDER HOME**
Three bedrooms, 1½ baths, basement, fireplace, separate dining room, family room, fenced yard, VA no down. Call ALYCE BROWN 632-7598.

**NEAR CORPUS CHRISTI**
Four bedroom home with delightful fireplace in recreation room and living room and dining room area all centered around a most convenient all electric kitchen with dishwasher. Room will also make the small beautiful landscaped, fenced yard. This home is only three years old and our convenient to everything. Can be bought right with FHA or conventional financing. Call PAUL THOMPSON 633-9906.

**NORTH & EAST**

**YOUR OPPORTUNITY**
To buy this lovely 3 bedroom split-level. You will like the built-in range and cupboards, carpets, drapes and living area. The garage can be finished by you or owner, you'll find it considered. Conventional financing will be arranged. Only $18,950.00! Ask GEORGE BORST 634-0352, or FRED HILL 633-0705.

**HOME HUNTING?**
Need a 4 bedroom home? Want 2 fireplaces? Range and disposal? Large closets? Separate dining room? Family recreation room? 3 piece bath with vanity plus a ½ bath? Established and fenced yard? Patio? Heated garage? Carpets & drapes? FHA loan can be assumed. Call EDITH GEER 473-3081, or GEORGE KREBS 471-2025 after 6 or best bunch of instead.

**3 BEDROOMS**
Full finished basement. Attached garage. All electric kitchen. Breakfast bar. Dishwasher. Built-in baths galore. Immaculate inside and out. Finally nice subdivision. 4¼% loan can be assumed. Very nice quality home. Priced in the low twenties. Owner transferring. Call EDITH GEER 473-3081.

**EAST**

**2715 CASDEN CIRCLE**
Please drive by and see an outstanding home and all on one floor. 3 bedrooms, two full baths. Extra large living room, dining room and family room. Two car garage. Vacant and ready to go. Call ALYCE BROWN 632-7598 or JOHNNIE OLIVER 636-1221.

**SOUTH & EAST**

**SEE THIS ONE**
Two bedroom home on large lot near Helen Hunt school. Buy this one VA no down for less than seventy dollars per month. Call PAUL THOMPSON 633-9906.

**BRICK 4 BEDROOMS**
Mirrored den - family. Built in Bar and range. Full basement. Good well and pump. Nothing down VA or $500 down FHA. Call BERNICE WEBB 633-9732.

**MOVE IN NOW**
3 bedroom brick. Large dining el. Wall to wall carpet. Drapes. Range. Attached garage. Total price $14,500.00. Call BERNICE WEBB 633-9732.

**SOUTH**

**MR. FIX-IT**
Good location for income. Front house is 3 bedrooms and rents for $65.00 per month. Rear one room cottage rents for $40.00. Needs some TLC. Only $5500.00 down. Call JOHNNIE OLIVER 636-1221 or ALYCE BROWN 632-7598.

**OPEN For Your Inspection**

**1306 PIONEER ROAD 2 TO 5 P.M.**
Look! Less than rent. Only $115.00 a month for this 2 bedroom home with full basement. New storm and screen windows. Beautiful lawn with shade trees. Loads of storage space. A lovely clean and neat home. Drive-by. Just one block south from Corner of Hancock and Fillmore. On duty: VI SWAN 634-1458 or FARRELL GUINN 632-2837.

**1303 ALEXANDER HWY 1 TO 5 P.M.**
Visit this 4 bedroom family home. TThere are 2 baths, recreation room, attached garage on corner lot in Wasson High area. You may buy V.A. with nothing down. To welcome you will be ALYCE BROWN and JOHNNIE OLIVER.

**1307 HOLMES DRIVE 2 TO 5 P.M.**
Owner is out of town. Says SELL. Fine location Northeast. 4 bedroom comfort and convenience. Immaculate condition. Baths galore. You will want it instantly. You may assume the loan with a small equity payment. Your Host: GEORGE BORST 634-0352.

**Walker & Co., Realtors**
2324 East Bijou St. 632-6681


**FREE SUNDAY DINNERS***

...WHEN YOU VISIT THE Red Carpet HOME




Turn off North Circle Drive on Sturgis at the San Luis Estates sign. Then, follow the "Red Carpet" guides to one of the Pikes Peak Region's most practical and most attractive new homes.

This distinctive 3 bedroom home was built for a really discriminating family. It nestles at the foot of Austin Bluffs in exclusive San Luis Estates. Two bedrooms open onto a long balcony and a sweeping view of the city and the mountains. A sliding glass door opens from the dining area into a backyard patio and a close-up view of the bluffs. There are moss rock fireplaces in both the living room and the amusement recreation room. Both levels have baths. The kitchen has warm, wood cabinets. Near schools and shopping. OPEN TODAY FROM 12:00.

*YES, the red carpet is out for you! And, every 5th couple to sign our guest book today will be Sunday dinner guests of the Pike Realty Company at the Red Carpet Restaurant and Lounge's Famous Family Feedarama Buffet.

THE Red Carpet HOME
SAN LUIS ESTATES
ANOTHER PRESTIGE COMMUNITY
BY THE PIKE REALTY CO



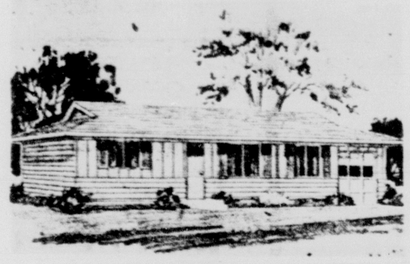
**HOMES OF THE STARS by**

# Scandaliato

BUILDING CO.

Presenting . . . STAR

- Ranch style Home
- 3 Bedrooms
- Living room & Dining Room
- Full Basement
- 1 Car Garage



PRICES START AT
**$15,500**

VA—FHA FINANCING AVAILABLE
Several Models to Choose From
IMMEDIATE POSSESSION

**Open Daily 11 a.m. to Dark**

DIRECTIONS: Located Northeast in the Heart of the Region's Fastest Growing Area. Drive east on Palmer Park Blvd. to our models and stop at the United Realty Signs or East on Highway 24 to Murray Rd. and follow the signs.

**UNITED REALTY** REALTOR
Ph. 636-3841 213 N. Union



# TODAY

SNEAK PREVIEW of the new MODEL HOMES in all brick WIDEFIELD. Just 10 minutes South on Old Hwy 85-87. Open Daily 9 a.m. to 6 p.m.

*YOUR HOME FOR THE FUTURE*
*— IS A FUTURE HOME —*
*WITH THE EXCELLENCE OF QUALITY FOUND ONLY IN THE HIGHEST PRICED CUSTOM HOMES*

*. . . DRIVE OUT TO . . .*

the 1500 block South Circle Drive. Turn left at the BIG RED ARROW. PROCEED 1 block then right 1 block to FUTURE HOMES.

*the POLYNESIAN FOR ..... $17,500*
*the COLONIAL MANOR For ... $18,250*
*the RANCH STYLE For ..... $16,200*

*Then compare these features in the Future Home with those found in other homes — and you will agree when we say Future Homes are the finest in the Pikes Peak Region.*

INLAYED VINYL TILE IN THE KITCHEN
FRIGIDAIRE APPLIANCES
DROP IN RANGE WITH OVERHEAD EXHAUST
CUSTOM FINISHED CABINETS
UNIFORM COLOR ON ALL DOORS
ALL DOORS PRE-HUNG AND PRE-FINISHED SO THEY CAN NOT WARP
LOUVERED WOODEN CLOSET DOORS WITH LOCKS TO KEEP THEM EVEN WHEN CLOSED
EXTRA HEAVY TIGHTLY FORMED ALUMINUM DOOR AND WINDOW FRAMES
ALL ALUMINUM HEAVY DUTY THRESHHOLDS
BACK DOOR CUSTOM MADE TO ALLOW VENTILATION AND ELIMINATE THE NEED OF A SECOND OUTSIDE DOOR
LENNOX FURNACES
MISSION GLASS LINED 40 GALLON HOT WATER HEATERS
12 FOOT WIDE GARAGES WITH 9 FOOT DOORS

*Five Homes Ready For Your Immediate Occupancy*
*Only $99.00 Closing Costs*
*OPEN DAILY TILL 9 P.M.*
*or Call Model Home 473-1473*
*ESTATE REALTY Exclusive Sales Agents*


44—City Property

## Ivywild

Two bedroom home two blocks behind Guy Martin Buick. Excellent location. Established area with lots of trees. Extra deep lot. Oversized two car garage. Redecorated inside and out. Priced to sell fast. Call now for appointment.

DICK AYERS 635-8887

**FAITH REALTY CO.**
217 E. Fillmore 632-8881

## IMMEDIATE POSSESSION 3 BEDROOM-CARPETED NO QUALIFYING LOW EQUITY

Full unfinished basement, attached garage, established lawn and shrubs, established loan with total payments only $120.00. Close to all schools. Home practically new. Priced at only $16,750 in good NE location. Call personally for WES GREER evenings and Sundays at 632-3156, or days at 634-1561.

**ACADEMY REALTY**
101 N. UNION

## 15 UNIT MOTEL AAA APPROVED

Located near Garden Of Gods. 7 units have kitchenettes. One of the finest equipped motels in the Region. Property is new & owners will finance above substantial down payment. Call BILL BATTY, REALTOR, Evenings & Sundays 633-9211, Office 633-5763.

**Builders Realty Inc.**
Realtors
219 E. Platte 633-8761

## IN GARDEN RANCH

Quality 3 bedroom home, 2 ceramic baths, all electric kitchen, main floor family room with fireplace and large recreation room with fireplace in basement, 2 car attached garage. Beautiful surroundings and view. Call JIM or GWEN OLLEY eves.
WILEY REALTY REALTOR
1509 N. Circle Dr. 636-3661

44—City Property

## $99 DOWN

Only $99 move in and $85 a month payments. This practically new 3 bdrm home with attached garage is now vacant. Located close to schools and shopping. Price only $12,500. Call RON SKUPA eves. 392-5039. Days call 392-3464.

## Brick Near Wasson

No down payment GI or FHA terms. This practically new 3 bedroom brick home has a built-in electric oven and range, full basement and attached garage. Price only $18,500. Call LEE GONDERMAN eves. 632-1106 or LORA CARPENTER, eves. 633-9727. Days call 633-3836.

## Security Special

No down payment GI. This practically new 3 bedroom home has full finished basement and attached garage. Located 1 block from 4th grade school. RON SKUPA eves. 392-5039. Days call 392-3464.

## North Of College

A lovely older 3 bedroom home with basement apt. All carpeting and drapes included. Nicely landscaped, fenced with car garage. Priced to sell and good terms. Call GORDON McNELLEY eves. 633-1826, or RUBE STOTLER eves. 632-2133. Days call 633-3836.

**J.L. CASE** Real Estate Company
620 N. Tejon 633-3836

FOR SALE BY OWNER 2574 Grandview Lane. Exceptional location, 3 bedrooms, 1½ ceramic tile baths, G.E. built-in electric kitchen, living room, separate dining room, attached garage, split shake roof. Nice landscaping. Sprinkler system. Large fenced yard. Wall to wall carpeting throughout house. Near new $21,500. Call 473-1424.

## BONNYVILLE

Excellently kept three bedroom home with garage and covered patio. Nothing needs doing that has been overlooked. Gas water system and irrigation. Basement partially excavated. See this one.

Paul Crozier 634-8415

## LESS THAN APPRAISAL

Well located Colorado Springs three bedroom home with family room, 1½ baths, full basement and attached garage. Priced $1,000 below appraisal. Owner wants to sell now.

Paul Crozier 634-8415

REALTOR

Pike Realty Company

1290 North Weber 633-8781

A NICE Home in the Northeast area, all brick, family room, beautiful kitchen, 2 baths, attached garage ... $19,500. 1334 Holmes Dr. 633-3702

## Templeton Gap Road

Three acres new corral, fenced, brand new three horse barn with hay storage. We will take some trade. Will finance. Owner transferred to Denver. Immediate possession. Will give commercially zoned lot in trade. Call CHARLEY WILSON evenings at 634-5444 or days at 634-5431.

FAITH REALTY CO.

## WALKING ANYONE?

Vrooman Realty Co.

## WOOD AND GLASS

This large contemporary home has open beam ceilings, 3 bedrooms, 2 baths, family room and carport, full basement with entertaining area, 2 fireplaces, assume VA loan $500 down, assume ... $179 per month. Pay ... equity. To see: Call R. E. KASE eves. 633-3... or ROGER PETTI... eves. 633-3... or R. E. SMART ... eves. 635-3663

NEVADA & PIKES PEAK 633-5541

at WEBER REALTORS

## 3-BEDROOM

## MUST SELL

Very nice home with many extras, large corner lot, double garage with beautiful landscaped yard, VA assumption, good location. Call owner, Pete Fenton, 634-8... or Fred 632-3651 New London 633-6...

REALTOR BOARD MEMBER

## KEEP HORSES

20 acres with corrals and outbuildings with 3 bedroom home, barn and garage ... on freeway North. Three bedroom home, barn and garage ... on well with softener. Price $29,500. Income $1,000 cash at $100 per month. Wally Robertson, 634-4282

Vrooman Realty Co.

3515 N. Chestnut 473-2210

## Cheyenne District

3 bedroom, full basement home in one of the finest locations in the vicinity. Drive by 1625 Apache Trail and then call me for an appointment to see this home. Can be purchased VA, FHA or conventional. Call Ted Predmore, 634-...

FAITH REALTY CO.

217 E. Fillmore 632-8881

## BRICK MINDED??

LOOK. The BRICK on a home gives a lasting beauty with low maintenance too. Modern Home Builders, 700 Lyra.

## RELAX WITH BRICK!

CONTENTMENT costs less in a brick home. Highland Park Construction, 2227 Mont Eagle

## PRICE CONSCIOUS $10,500 EAST

2 bedrooms, wall to wall carpets in livingroom and hall. Nice lawn with fenced back yard and large shade tree. This property is only 7 years old and in excellent condition. VA no down, no closing costs. Move in $78 per month.

## $13,500 SOUTH OFF EAST PLATTE

3 bedrooms 1½ bath, large dining room, large kitchen, and utility, porch, 2 car detached garage. See this. You will say its the best buy in town. Sell VA or conventional.

## $13,950 Wasson School AREA NE

Brick and Stucco with chain lock fenced back yard, 2 good sized bedrooms, 15 ft. living room, kitchen with dinette, and large storage room. Cash to large loan that may be assumed.

## $14,000 Good Area North

Good solid older bungalow, 2 bedrooms, living room and dining room with wall to wall carpeting, 3rd panel bedroom in the basement, fenced back yard with 2 car detached garage. VA no down or conventional.

## $17,750 1525 Sq. Ft. HOME EAST

Nice gray shake siding hip roof, carport, plus 2 car detached garage and nicely landscaped. 3 bedrooms, living room, dining room, large 17 ft. kitchen, hood and fan, garbage disposal, full basement with 4th bedroom and bath. Owner and assume large loan or FHA or VA.

## $19,000 CHELTON ROAD AUSTIN BLUFFS AREA

Brand new tri-level, deluxe Tappan Range with electric kitchen, dining L, living room, 3 bedrooms in upper 2 levels. Lower level has unfinished rec room, bedroom and roughed-in bath. Oversized garage. Offered VA or conventional.

FOR MORE INFORMATION ON THE ABOVE PROPERTIES call personally for JIM COOPER evenings at 633-0144 or days at 634-1561.

ACADEMY REALTY

101 N. Union

## 1436 TWEED OPEN TODAY

In beautiful Benmor area. This 4 bedroom home is near schools, shopping and bus. Two baths. Full basement and attached garage. The yard is fenced and well landscaped. Quick possession. Good terms. FHA, VA. OPEN TODAY from 1 until 5 with Pete Young as your host. Or call 392-3806 for more information.

REALTOR

Pike Realty Company

1290 N. Weber 633-8781

## YOUR RETIREMENT HOME

Perfect for couple and visiting children, this artist - designed home is priced below appraisal. Unique features not seen anywhere else! Glass - enclosed garden living room, plus inside living room with fireplace, balcony run to 2 bedrooms, 2 baths. Lovely kitchen, 1½ acres, 3 car garage. Don't overlook this home. Call MONDAY for RUTH B. KRAEMER 634-5191.

THE SUN REALTY CO.

525 N. Nevada 634-4851

VENETIAN Village 3 bedroom, complete carpeting, full basement, family room, gas log fireplace, dishwasher, fenced yard, 40' covered patio, outside storage building, Edison, Horacemann, Wasson area, 1 block to shopping center, churches. Asking VA appraisal $17350. 632-3227.

FOR to-day's home bargain call New London 633-6291.

## CLOSE IN EAST

No down payment VA or low down payment and $70 a month. Handy 5 room home. Has enclosed patio porch and a double carport. Price only $10,500. Call RUBE STOVERN eves. 633-2133 or GORDON McNEILLEY eves. 635-1626. Days call 633-3836.

## NORTH WAHSATCH

A good older 4 bedroom home with full basement. Nicely landscaped and fenced yard. Detached garage $1,000 down and assume present loan at $99.00 a month. Immediate possession. Call KEN McNEILLEY eves. 633-0330 or RUBE STOVERN eves. 633-2133. Days call 633-3836.

## Stratmoor $12,500

No down payment GI. A buy of a lifetime at $12,500. This new 3 bedroom part brick home has wall to wall carpeting, built-in electric oven and range and attached garage. Immediate possession. Call BILL LITTRELL eves. 634-3953 or KEN MONTGOMERY eves. 632-0182. Days call 633-3836.

## NEAR FORT CARSON

You can move in for no down payment and no closing costs. VA. Appliances included. Over 1,300 sq. ft. with 3 bedrooms and 2 baths for $14,400. Ideal location off South Freeway near Fort Carson. Call RON SKUPA eves. 392-5939 or BILL LITTRELL eves. 634-3953. Days call 392-3464.

J.L. CASE and Company

620 N. Tejon 633-3836

## Swimming Pool?? . . . NOW!

This is not the season to advertise that this beautiful SKYWAY ESTATES home has a large swimming pool in oversized rear yard, so I wont . . .

This 1400 SQ FT home has everything you could want. Fireplace, ¾ bath off the master bedroom. Two car garage. Excellent landscaping, fruit trees. New carpeting in living room, dining room and hall. Panelled living room and dining room walls. Sewing room and a den at the rear of the garage. Terra cotta window sills and water softener. These are just facts, you tell yourself the benefits and you will agree that this certainly adds up to be more than you dreamed could be available for only $26,000.00. Owner leaving town and wants a quick sale. Do not hesitate, if you want the best location in Colorado Springs with all the above advantages . . . CALL NOW FOR AN APPOINTMENT. PS. The pool cost over $7,500.00.

DICK AYERS 635-8887

FAITH REALTY CO.

217 E. Fillmore 632-8881

## Lovely Brick Home 1665 Apache Trail

Well cared for home, with new carpeting, built - in - oven, with cooktop, hood and disposal. COME SEE! FRANCES BRIGHTFIELD 635-0578.

Star Realty Inc.

3132 N. Hancock 632-7601

## IMMEDIATE POSSESSION

Nice three bedroom home with 1 3/4 baths, built-in range & oven, disposal and 2-car garage. Priced at $13,500. VA, no down payment and only $116 per month.

Tri - level home — 3 bedrooms, 1 3/4 baths, built-in range & oven, disposal and attached garage. Lower level can be finished for nice family room. Priced at $15,-500 — VA, no down payment and only $119 per month.

New 3 bedroom home with built-in range & oven, disposal and attached garage. Priced at $13,750 and only $104.60 per month.

The above homes can be financed VA, FHA or Conventional. Closing costs only $99.00. Be sure to call to see these homes. Call Ted Thomas 636-1521 or THE WILLIS AGENCY, INC. 722 SOUTH TEJON

633-1741

## READY-MADE LIVING

Choice 2 bedroom with finished basement. Furniture stays. VA, no down. Call GEORGE BRATCHER 633-4925.

Berger & Berger, Inc.

1525 N. Union 634-6627

## OPEN HOUSE

2-5 p.m. SUNDAY

35 FRIENDSHIP LANE

Near Garden of the Gods Club. Luxurious new home of 3,000 sq. ft. Unusual and beautiful in detail. All carpeted. You are welcome. Your hostess, Virginia Robbins, 635-8809.

Weidman & Co.

REALTOR 123 E. Bijou INSUROR 633-7744

## 5 BR FURNISHED HOME FOR VA QUALIFIED BUYER

Besides 5 roomy bedrooms this 2 story well built home has large LR, DR, Kitchen and Enclosed front porch. Close to schools. CALL RUDY FAHL 634-3287

CONOVER REALTY

635-2505

VERY LOW DOWN PAYMENT. 209 East Fountain. Three bedrooms, hardwood floors, newly decorated, cement, floored garage. Owner sacrifice for only $9950. (CALL MR. SIEGAL 634-7331)

## A Cherry In Manitou

Here is one home that affords your privacy, view, quiet, quality, and pride of ownership. I guarantee you a pleasant surprise. Priced below $12,000.00, and will go VA too. For further information call Lon Rose eves. 633-6844 or days at

FAITH REALTY CO.

217 E. Fillmore 632-8881

## PICTURE PERFECT AND PRETTY TOO!

1½ story all brick, Northeast, three or four bedroom home can now be bought VA, no down. Large living room and family styled kitchen, two large bedrooms on main floor, two ceramic baths. Immediate possession. $155 per month. Please call Frank Sala, 633-3109.

Vrooman Realty Co.

3515 N. Chestnut 473-2210

CUSTOM built 3 bedroom home. Attached garage, finished basement — wall to wall carpet, 2 baths, built in range top and oven. Well established lawn and shrubs. Northeast. 1248 East Madison.


IS YOUR RENT MORE THAN $104 Per Mo.?

Then You Can Afford One of the

# Larchmont Homes

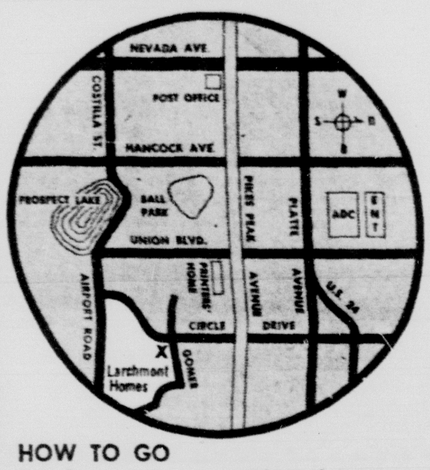


3 AND 4 BEDROOMS ★ 1 AND 2 BATHS ★ ATTACHED GARAGES

PRICED FROM- $13,999 to $18,500

NO-DOWN G.I. Also In-Service and Regular FHA

5 WELL-DESIGNED FLOOR PLANS
18 BEAUTIFUL EXTERIORS




HOW TO GO

From downtown: Drive east on Pikes Peak Avenue to South Circle Drive. Turn right and go four blocks to Gomer Street. Turn left on Gomer to Larchmont's 4 furnished models. Open daily from 10 a.m. 'til 8 p.m. Larchmont Homes are within the Colorado Springs city limits, in one of the most desirable, close-in locations.

Now in our 3rd year In Colorado Springs

LOW MONTHLY PAYMENTS cover principal, interest, taxes, insurance, streets, sidewalks and sewers!

THE LOW PRICE OF EVERY HOME *INCLUDES* THESE FEATURES!

★ Waste King Garbage Disposer.
★ Waste King - Universal Range And Oven.
★ Colorful Hood, With Exhaust Fan, Matches Range.
★ Beautiful Hardwood, Prefinished Cabinets.
★ Holly-General Forced-Air Perimeter Heating, Ducted To Every Room.
★ Double-Insulated Walls And Fully Insulated Ceilings.
★ Weatherstripping On All Outside Doors.
★ Glass-Lined Water Heater Has 5-Year Warranty.
★ Handsome Pullman In Every Bath.
★ Extra Large Bathroom Mirror.
★ Sliding Aluminum Windows, Adaptable To Storm Sash.
★ Wide-Overhang Eaves Give Extra Shade And Protection From Weather.
★ Vinyl Asbestos Floor Tile In Kitchens And Baths.




Larchmont Homes

M. J. Brock & Sons, Inc. ★ Builder of 8,000 Quality Homes in the West

GOMER STREET AT SOUTH CIRCLE DRIVE • 636-3214



# Crystal Hills OFFERS MUCH, MUCH MORE!!

- In Scenery
- In Quality Homes
- In Recreation
- In Convenience
- In Underground Utilities
- In Lot Size & Variety
- In Natural Landscaping
- In Resale Value

Unusually Fine Development

HOMES $19,500 up — All Types, 10 Different Builders

HOMESITES $3000 & up — In A Gorgeous Mountain Setting



Open 10 a.m. to 7 p.m.

LET US PROVE to You That Crystal Hills is One of the TRULY OUTSTANDING Custom Home Developments in the Pikes Peak Region

DRIVE: West on the New Freeway to 3900 Block W. Colorado Ave turn South on Crystal Hills Blvd. 1 Block West of Manitou Arch Near Adams Crossing.

685-9775 — eves 633-5015 or 635-3851



# CIMARRON

'HOMES IN A CINERAMIC SETTING'

A PLANNED COMMUNITY Designed For LIVING COMFORT!

- 10 MINUTES FROM DOWNTOWN COLORADO SPGS.
- WIDE OPEN SPACES
- UNDERGROUND UTILITIES
- UNLIMITED WATER
- BEAUTIFUL VIEW

Emphasizing in Top Quality Construction!



THE EXECUTIVE (Tri-Level) $18,200.

Smile back at Pikes Peak through the windows of this one . . . priced complete at $18,200. The scenery is beautiful and so is the home. It's equipped with 4 bedrooms, 2 full tile bathrooms, finished, paneled wainscot recreation room, complete General Electric kitchen (with dishwasher and disposal), beautiful and easily accessible IXL kitchen cabinets, solid vinyl entry and kitchen floors, simulated marble window sills and vanity tops, Rockwool fully-insulated walls and ceilings, 240-lb. Loc-Tab roofing, Delta single-handle faucets throughout, 1-car garage. "Shower-Fold" tub and shower doors, and many, many, many other EXTRAS that you'll have to see to believe! Drive 10 minuutes from downtown and look back at our beautiful region.

Other Models
● The "Bellaire" ● The "Westernaire"
● The "Cascade" ● The "Ambassador"
● The "President"

Model Homes Open
All Day -- Every Day
9:00 a.m. to 9:00 p.m.

The View Is Worth the Price Alone

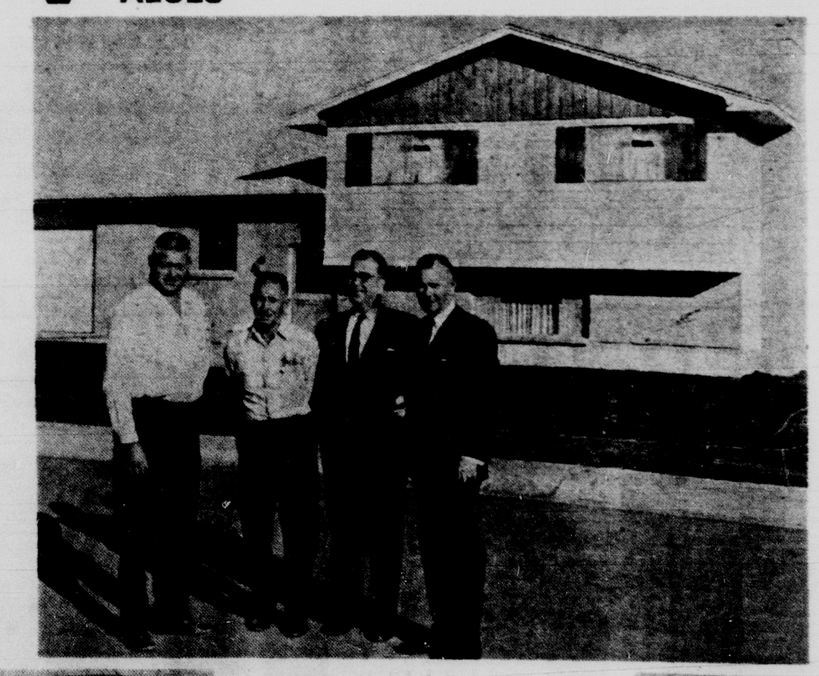
Drive East on Hwy. 24 to End of Divided Hwy. - Turn Left to . . .

CIMARRON HOMES



VOGUE HOME VALUES

MODEL HOMES OPEN DAILY 1 TO 5





Eddie Cantor, Builder

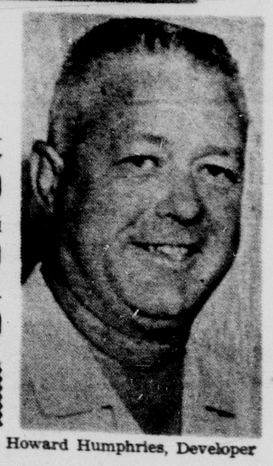
Howard Humphries—Developer—Eddie Cantor—Builder—Vern Scott—Pres. Melrose Realty Co.—John F. Growe Project Director

Model 101—3 bedrooms, split level—carpet—sunken living room and family room. 2 baths, garage ..... $17,250

Model 102—2 bedrooms, family room, full basement, brick front, garage ..... $15,350

Model 104—3 bedrooms, full basement, garage, brick front, baths, electric kitchen ..... $18,750

FHA, Conventional also available
VA Nothing Down



Howard Humphries, Developer

MELROSE Realty
16 EAST PIKES PEAK ME 2-3533
REALTOR ---- INSUROR

44—City Property

**OWNER'S RENT FREE**

Duplex with cottage on East Dale. Can be purchased VA nothing down. Payments $115 per month. Income from upper apt. and cottage $140 per m o n t h. Call FRANK BUHL 633-5650 THE WILLIS AGENCY, INC. 722 SOUTH TEJON **633-1741**

**BONNYVILLE**
2526 NORTH WAHSATCH
2 bedroom wall to wall carpet new hot water heater, built in stove and hood, disposal 220 wiring, fenced back yard. $2500 down assume 5¼% FHA loan. Total price $12,500. By owner. 633-5489 Sunday and evenings.

WANT ADS PAY DIVIDENDS

44—City Property

**SECURITY'S Best Buys**

3 bedroom — panelled, dining area 1 bedroom panelled. This home is very clean and can be bought for only $1,500 Tm. Attached garage and very large fenced yard.

Large basement with Rec room & utility room — ground floor has 3 bedrooms, separate dining room — carpeted sunken living room with wood burning fireplace — fenced rear yard has underground sprinkling system. Total price of $14,000 No Down VA.

For more information please call JIM LOFER at 633-7435 or 635-3504.

**ALFRED A. PLAMANN**
REALTOR INSUROR
1231 N. Nevada 635-3501

**WELL STACKED**

Like new four bedroom brick home. Ideal Northeast location, near schools. Full basement with rec room, large kitchen, built-in range oven, disposal, dishwasher. VA appraised. 632-2565

44—City Property

**Open House**
2319 MARLBOROUGH ROAD
2 — 5

Luxury Cape Cod. Beautiful yard. Must be seen to be appreciated. Your Host: Ray Isaacson. 633-4738.

**Weidman & Co.**
REALTOR INSUROR
123 E. Bijou 633-7744

**VA — NO DOWN**

3 bedroom home, attached garage fenced yard. LARGE kitchen. Call GEORGE BRATCHER, 633-1925.

**Berger & Berger, Inc.**
1528 N. Union 634-6627

44—City Property

**TOP OF THE HILL All Brick**

Almost 2000 sq. ft. all on one floor plus large 2 car garage. This home has been appraised at $40,000 but owner will sell for $31,500. 2 extra large bedrooms, panelled den — separate dining room — 26 ft. living room with stone fireplace. All electric kitchen with eating bar, baths constructed. VIEW! Personally call JIM LOFER at 633-7435 or 635-3504.

**ALFRED A. PLAMANN**
REALTOR INSUROR
1231 N. Nevada 635-3504

**SAVE $1,500**

Cut away below appraisal — 5 minute walk to Chidlaw Wards. Shopping. Immaculate 3 bedroom home well kept corner lot, garage converted to "rec" room, sliding glass doors to patio. $122.84 per month payments, or $2,484 cash and assume existing loan. TED ROE 634-6552.

**Berger & Berger, Inc.**
1528 N. Union 634-6627

44—City Property

**$100 MOVE IN**

Only $100 move in and $75 a month. Like new 3 bedroom home. Has fenced yard and is located near schools and shopping. Now vacant. Call KEN MONTGOMERY eves. 632-0182 or LEE GONDER-MAN eves. 632-1196. Days call 633-3836.

**Huntington Heights**

See and compare this lovely 3 bedroom all brick home. Has a full basement 2 b a t h s built-in electric oven and range and an attached garage. The price is only $16,500. Will take your present home in trade or sell on excellent terms. CALL BOB McNEILLEY eves. 633-0250 or LARA CARPENTER eves. 633-9717. Days call 633-3836.

**Family Home $12,000**

Only $350 down payment. Excellent location near Southgate Shopping Center. This practically new 3 bedroom home is now vacant. Immediate possession. Price only $12,000. Call ART CASE eves. 632-6774 or RON SKUPA eves. 392-5939. Days call 392-3464.

**NORTHEAST SPECIAL**

Nothing down GI or FHA terms. This spacious 3 bedroom all brick home has full basement, built in electric oven and range, 2 baths, and an attached garage. Excellent location, near grade school, East Jr. and Wasson High. Price only $17,900. Call BOB McNEILLEY eves. 633-0250 or GORDON McNEILLEY eves. 635-1626. Days call 633-3836.

**J.L. CASE** Real Estate Financing
620 N. Tejon 633-3836

**Open House**
2122 HERCULES
1 - 5

½ acre lot. Scrub oak. 2410 square feet of luxury living for $19,950. Call Ken Sisemore 471-3833.

**Weidman & Co.**
REALTOR INSUROR
123 E. Bijou 633-7744

EVEN up pow tax and qualify $6.00 move in VA. for this home of your needs and desires. 3 bedroom attached garage, 1½ baths, coffee bar, electric range and vented 2 speed hood. $17,500. To see call JOHN DOOLEY 635-8472.

**American Builders, Inc.**
724 S. Tejon 633-5566

**VA NO DOWN NO CLOSING COSTS**

Move into this sparkling new Austin Estates home (an approved area) 3 bedrooms, unusual family or hobby room, 2 car garage. Fully panelled. Below appraisal at $19,450. TED ROE 634-6552.

**Berger & Berger, Inc.**
1528 N. Union 634-6627

BY OWNER four bedroom house Northeast 633-5561

44—City Property

**SMARTT BUYS**

**Spacious Living — Large LOT**

This beautiful new custom built home is on an oversized lot and has 2375 sq. ft. on the main floor plus a part basement. Entire home has w-w carpet except the kitchen. The 3 bedrooms and 2 large baths are very spacious. Bot the living room and family room have fireplaces. Dining room is 17 x 14. Quality features include hotwater heat, shake shingle roof, 2 car garage, over 21 feet of counter space in kitchen and wonderful view of the mountains. If you appreciate spacious living in a country club area, this should be investigated. Price is $35,000. To see, please call JOHN STEEL 633-7402 evenings, or 633-5541 days.

**Anxious Owner — Empty Home = Opportunity**

This is it! Stop looking for that one in a million bargain. This owner wants action! 3 bedroom, all brick with full basement and garage. Close to public and Parochial schools and shopping. Please call personally for ROGER PETTIFORD 633-5541 days, or 635-5400 evenings.

**It's a Real Buy at $17,500**

No down VA on this lovely older home in established area. Across the street from the Deaf and Blind School. 3 bedrooms, fireplace, basement with pool table in rec room, 2 car detached garage, lots of trees and landscaping. Lease call ROLLIE GARDNER 632-2941 evenings, or 633-5541 days.

**SMARTT REALTY CO.**
2502 E. Bijou 633-5541

**WASSON**

This 3 bedroom home PRICED FOR QUICK SALE is close to schools, shopping and bus. A large kitchen has dining area, there's a dining room, 1½ and the living room are carpeted. Lots of closet space.

Larry Rider 632-0077

**WOOD AVENUE**

A fine one story home located north in one of Colorado Springs most select areas. The owner Mr. Charles Kitchen, ceramic bath and woodburning fire place are but a few of the features that make this home most desirable. To see it, call

Larry Rider 632-0077

**CUSTOM-BUILT EAST**

The large cheerful living room of this all brick home is carpeted and features a woodburning fireplace. A bright kitchen has ing space eye level oven, dishwasher and disposall. There's a dining room, 1½ baths. The basement is fenced. There's a covered patio. It's beautifully landscaped and has an underground sprinkling system. Attached garage. An unbelievable $15,500.

Pat Cannon 632-8818
REALTOR
1201 N. Weber 633-4561

**Pike Realty Company**

VACANT
NOTHING DOWN FOR THE LARGE FAMILY
Lovely 3 bdrm. bath home, large living room, separate dining room, fireplace, garage, nice size. Located on extra large lot. Priced at only $16,500. Call ENSER, eves & Sun. 633-7460. Days call 633-4431. THE WILLIS AGENCY, INC. 358 MAIN ST. SECURITY

**392-3456**

**ALL BRICK LOTS OF TREES**

There is something very special about this adorable 3 bedroom, 2 bath home. Nestled in a secluded, private spot, with lovely trees and shrubs, this home offers a formal living room with fireplace, separate dining room, and a family size kitchen with separate utility room. Garage for 2 cars. Priced for quick sale. Owner financing and vacant. Call MARY MAGNUSON eves. 633-5000 or 633-4431.

**THE SUN REALTY CO.**

4 Yr. Old Home
North East location, wall to wall carpeting in living room, dining room, hall and three bedrooms. Full basement with paneled rec reation room, 4th bedroom and ½ bath. Fenced and landscaped yard with sprinkler system. To see call GLENN HUNSAKER, ESTATE REALTY CO. 633-9047

44—City Property

**HIDDEN HOME**

Behind trees fence, shrubbery contemporary, Italian marble counters 3 bedrooms, 2 baths, rec room, 2 huge fireplaces garage 8 yrs old ARTISTIC JACK JAWORSKI 634-5290.

**2514 FARRAGUT CIRCLE**

Immediate possession 3 or 4 bedrooms, 2 dining areas, rec. room, 2 baths, double garage, Horace Mann, Wasson, Stratton. 632-5188. LEONARD ZANETELL.

**224 W. NAVAJO**

VA no down or 10% Conventional. Charming 3 bedrooms, 2 baths, 2 large fireplaces, large living & rec. rooms, garage. MAURICE BUZARD 635-1175.

**PINE TREES**

Stream, mountains, near Academy Ranch style 3 bedroom, 2 baths, fully carpeted, huge fireplace, double garage, landscaped. A JACK JAWORSKI or LEONARD ZANETELL.

**NEAR C. U. CAMPUS**

ALL brick 3 bedrooms, terrific view, fireplace, rec room, storage, double garage, large lot can have horse OPAL WEBB 632-7375.

**TOP OF MESA**

4 large bedrooms 3 baths den with FP rec room with FP 2 dressing rooms sunken lighted Patio, radiant heat air conditioned 2100 sq ft. JACK JAWORSKI 634-5290.

**Opal Webb REALTOR**
632-7375 705 N. Union

**Garden of Gods**

Want a real nice 4 Bdrm home 2 baths, large kit. w built-in range, oven & dispose, ½ tile floors, living room, family room. Lots of Workbenches & storage space, 2 car garage, beautiful view & landscaping to the area. Call HAROLD PUDER 635-0544.

**724 PANORAMA DR.**

All brick home, 2 fireplaces, 3 baths, family room, Double garage, Covered Mountain view from the picture window. Call G. E. BAKER 635-1642.

**REAL BUY**

IN a new home w 3 bdr, living room, fireplace, Electric kitchen, dining room, 2 ceramic baths, family room, 2 car garage, fenced, landscaped. Call JIM LOVELACE 635-5218 or DON GRANT 635-5524 evenings or 633-5541 days.

**3911 CHESTNUT**

NEW 3 bedroom home w double garage, full basement, 2 baths, fireplace, built-in kitchen. TAYLOR-MADE HOMES 633-4414.

**PLEASANT HILLS REALTY CO.**
636-5002 Realtor 519 N. 20th

**V A No Down**

About $105 a month
Corner Lot with extra lot. All fenced. Home close to South East Recreation & Shopping Area. Built by a Reputable builder with choice of homes. ED GRIFFEE 392-3245.

**HOME & INCOME OWNER ANXIOUS**

3 rooms Up & 3 rooms Down. Upstairs rented $85, plus Utilities. Property zoned for B-2 & C-5 use. Close down town & College. Call ED GRIFFEE 392-3245.

**STANTON REALTOR**
525 East Platte Ave
633-5593

**VA QUALIFIED BUYER**

Can't afford the rent? No cash for down payment? Try this 3 bedroom home with extremely low payments. Has fireplace, full basement, large lot, immediate possession. $65 per month. VP Realty Office 633-6000.

**Berger & Berger, Inc.**
1528 N. Union 634-6627

**OPEN 'TIL DARK**

Beautiful spacious three and four bedroom home, two baths, built-in ranges, ovens, disposals, etc. Large fireplaces, close to school and shopping. AVAILABLE for immediate occupancy. FHA loan $450 down. Veterans NO DOWN PAYMENT. Closing costs only $99. Drive East on Pikes Peak to circle drive, four blocks South to LARCHMONT HOMES 634-6275 or 636-3214.

44—City Property

**Smartt Buys**

**Before It's Too Late**

let me show you this splendid buy in a new 3 bedroom home with full basement, garage, 1¾ baths, and free carpeting. Priced to sell at $17,575 FHA or VA financing. Please call CARL HENRY 635-2476 evenings, or 633-5541 days.

**Wasson**

4 bedroom, all brick home in mint condition near Wasson High School. Has 2 baths, complete electric kitchen with disposal and dishwasher in family type kitchen, 2 fireplaces, attached garage, extra large rec room. Beautiful well kept yard with large patio and patio doors. This home offers luxury living. See to appreciate. Please call JIM LOVELACE 635-5218 or DON GRANT 635-5524 evenings, or 633-5541 days.

**Near Austin Bluffs**

Large ranch style home all on one level priced at $0,000 under any home in the area. This home has 3 bedrooms, large family room, fireplace and built - in electric kitchen. Excellent view of the entire mountain range. Price is $28,950 and you can use your VA eligibility if you so desire. To see, please call HUBERT STUCKLIN personally at 634-2700 evenings, or 633-5541 days.

**Bargain Hunters Special**

The largest volume builder in the city is ready now to sell his model home. 3 bedroom brick with built-in electric kitchen, full basement and attached garage. Large family kitchen and a room to watch w w carpet awards green. For below appraisal Northeast. Please call personally for ROGER PETTIFORD evenings at 635-5400, or 633-5541 days.

**2 Car Garage 1 3/4 Bath**

New but completed ready to move into. Located East near impex and new schools. Built-in electric kitchen, formal dining area and full basement. For more information and appointment to see, please call ART HILKEY 633-5541 days, or evenings 632-1705.

**Non-Basement Northeast**

Like new brick front 3 bedroom home with bath and ½, electric built-in kitchen, garage & patio, fenced in rear. Complete landscaping. Close to the new schools. Must see to appreciate. Please call JIM LOVELACE 635-5218 or DON GRANT 635-5524 evenings or 633-5541 days.

**SMARTT REALTY CO.**
2502 E. Bijou 633-5541

**$10,000**

Zoned Intermediate Business 3 bedrooms, separate dining room, attractive living room, large kitchen, 1-car garage. Part basement.

**Now Only $7,000 Northeast**

4 room older home in good neighborhood. 1-car garage. Extra nice for rental. Price now $7,000 before appraisal.

Both above properties near schools, churches & transportation. Call BILL BATTY REALTOR. Evenings & Sundays 633-9231. Office 633-8763.

**Builders Realty Inc.**
Realtors
219 E. Platte 633-8763

**I LOVE ME!**

Why not? Its brand new and lovely. I'm a roomy split level home with four bedrooms, two baths, family room, built - in kitchen with breakfast area, plus a dining ell and a roomy living room, one car attached garage. I'm really something to look at! All yours for $20,700. Call Juanita Breckenridge about me today.

632-9315

**Vrooman Realty Co.**
3315 N. Chestnut 473-2210

**BY OWNER**
BLACK FOREST RESIDENCE

Custom contemporary, three large bedrooms, two baths, ample storage, excellent view, easily extendable home. Air Academy School District. 20 minutes from downtown. Ten wooded Acres. $35,500. Turn South of Shoup Road to 78 South Howell or call

495-2869

**BETTER THAN NEW**

Northeast all brick, 3 bedroom full basement Gahart home. Convenient to schools, shopping churches, bus. Only 1½ years old, fenced & beautifully landscaped. TED ROE, 634-6552.

**Berger & Berger, Inc.**
1528 N. Union 634-6627

44—City Property

**PRESTIGE AREA**

Three bedroom Broadmoor home with a view location. Two baths, separate dining room and a most efficient kitchen. Two car attached garage and fenced back yard.

**SPOTLESS, VERY SHARP**

Suburban, custom three bedroom plus a den. Nice size dining room, two baths, beautiful carpeting and drapes. Two and half acres with city utilities and irrigation well.

**ARCHITECTURALLY IMPRESSIVE**

Two and half acre parklike setting. Four bedrooms, three baths and powder room. Dining room with fireplace. Two car garage and storage area.

**QUALITY THROUGHOUT**

Walkout basement four bedroom in Austin Bluffs. Living room has fireplace. Dining room, built-in kitchen with breakfast alcove plus family room.

BOB TICE 632-0875
CAP CASPEY 632-1061
PAUL BERRY 632-4540

**BAKER REALTY**
511 N. TEJON
635-3591

REALTOR INSUROR

**OPEN SUNDAY 2 - 5**
**2909 MARILYN RD.**

Custom brick — landscaped — sprinkler system — 3 bedroom — 1¾ bath family room — all on one floor. In addition there is a full basement and an oversized double garage with storage. Show by DONA CURRY, 635-8378.

**BROKERS REALTY**
2500 N. Circle Dr. 635-3568

**NEED MORE ROOM TRADE YOUR EQUITY**

For this 4 bedroom full basement home in excellent N.E. area. Attached garage, patio, fenced yard, carpeting, drapes. Assume $111.00 per month payments. Call R. M. Powell, eves. 635-3642.

**WEBER REALTOR** NEVADA AT FILLMORE 633-5561

**PANORAMA DR.**

Large 4 bedroom 2 bath home in better than new condition. Has built-in range, dishwasher, and disposal. A PLUS will be added to any buyer. Owner will finance from $5,500. FOR MORE INFORMATION CALL FRANCES BRIGHTFIELD 635-8078.

**Star REALTY INC.**
3132 N. Hancock 632-7601

**HOT WATER HEAT**

Three bedrooms, large living room, kitchen with eating area, 1½ baths, family room with mahogany paneling. Center hall plan and carport. Fenced yard. V.A. no down. Price $16,500. Located North. Call Wiley Robertson, 634-4242.

**Vrooman Realty Co.**
3315 N. Chestnut 473-2210

**OPEN HOUSE**
**6 SEQUOIA**
2:00 to 5:00 p.m.
New Sierra Vista Ranch Style
**WILEY REALTY**
REALTOR

**DAN FLYNN CONSTRUCTION CO.**
632-5665

Two houses left construction in the Northeast area, Garden Ranch, Holland Park. For further information phone Martha or Dan Flynn. Day or evenings 632-5665.

44—City Property

**HUNTING**

for a top location and a real bargain? This three bedroom home on Lake Avenue is priced to sell at $29,500. For appt. see call Beverley Fromm 632-2061.

**NEAR STEELE SCHOOL**

Truly a fine family home with three bedrooms, two sleeping porches, and two baths. Priced right at $19,500 with low down payment and owner carry balance. Call on Glidden 632-8789.

**AUDUBON SCHOOL**

Owner will trade (or sell) this three bedroom home with attached garage and wants a two bedroom and garage located West. Will consider Manitou. Please call Marian Parsons 633-5628.

**NORTH HANCOCK**

Convenient location, excellent landscaping, four bedrooms, den, 1½ baths, Carpeting and drapes, two fireplaces plastered walls, garage. Call Jack Odem 634-5171.

**ALL BRICK**

South of K Mart. Four bedroom, full basement, nice kitchen, large recreation room. An EXceptional buy at $17,500. Immediate possession. Call Paul Hill 636-3297.

**HOUSE BEAUTIFUL**

This charming home in choice Broadmoor area is superior in every detail. All brick construction. Four bedrooms, three one half baths a formal sitting room, three fireplaces, superb kitchen, full basement, hot water heat, double attached garage. Priced below cost. Our pleasure to show. Call Zelma Letsch 632-1524.

**Haley Realty and Insurance Agency, Inc.**
109 E. Fontanero 634-3765

**OPEN HOUSE TODAY**
42 South Hayman Ave.
2 to 5 p.m.

Immaculate 1 yr. old 3 BR, full basement, all brick home in better than new condition. Spacious LR, din. rm., elec. kitchen, 2 baths, tiled with extras. Close to Christian and Pikes Peak Plaza shopping. Priced less than $20,000, and possession when qualified.

Your Host ROSINE MARRON 633-5641 Eves. 635-3642.

**Vradenburg Realty Co., Inc.**
619 North Cascade Ave.
636-1637

**Clean and Neat Stratton Meadows**

Three bedrooms, fenced back yard, good landscaping, extra Nice and priced to sell at $11,750 or make Bill Jenkins 634-1468 or

**FAITH REALTY CO.**
217 E. Fillmore 632-5881

**WHAT CAN YOU RENT FOR $66.17 A MONTH**

Yet can buy older 2½ bedroom home on west side with no money down. Recently done over inside and out. Large lot, many trees, view window in kitchen, refrigerator included. Price $9,375. TED ROE 634-6552.

**Berger & Berger, Inc.**
1528 N. Union 634-6627

**THERE'S NOTHING**

left to do in this well kept three bedroom home. Northeast. Near schools and shopping. Immediate possession Many other extras. Call New London Co. 633-2691.

**REALTOR BOARD MEMBER**

BY OWNER
Skyline home, attached garage, beautifully landscaped lawn. 531 Rosemont Dr.

---

# Stratmoor Valley

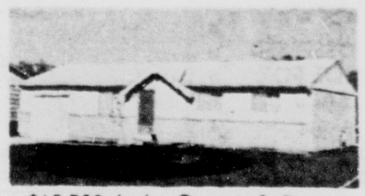
**Round Up the Family and Ride Out to See These "WESTERN HOMES"**

By Dick Winters

*Stratmoor Valley*

Total Price $12,500 — **$89** — Total VA Move-In

The "RANCHO"



$12,500 Incl. Carpet & Range

**Immediate Occupancy -- F.H.A. Or In Service $499 Move-In**

**-- OPEN TODAY --**

See at 1241 Harford

*Also See* The "Carousal"

# Stratmoor Hills

Gracious living in a wonderful area.



Inspect The Open Model
553 CATALINA DRIVE

See this beautiful home featuring 4 bedrooms, 2 baths, dining area, electric kitchen, fireplace, den, HOT WATER HEAT, 2-car garage.

**QUICK OCCUPANCY -- V.A. - F.HA. -- IN SERVICE FINANCING**
**$22,950 $169 MONTHLY**

5 Miles South on Old Highway 85-87 — Inquire 479 Loomis Drive

392-8098 or J. L. Case & Co., 633-3836 — 392-3464

---



# Capri HOMES

**BUILDERS FOR OVER 25 YEARS!**

# INCLUDED

- ( 1) Armstrong Floor
- ( 2) G.E. Range and Oven
- ( 3) Ceramic tile counter-tops and back splashes
- ( 4) Hood and fan
- ( 5) Garbage disposal
- ( 6) Copper plumbing
- ( 7) Lennox furnace
- ( 8) Glass-lined hot water heater
- ( 9) Lock shingles
- (10) Gutters & downspouts
- (11) Steel I-beam
- (12) Alenco aluminum windows
- (13) Terra-cotta sills



TAHITI **$18,250**

4 bedrooms, full length recreation room, 2 baths, large living room, 1500 Sq. Ft. of living area with attached garage.



CAPRI II **$17,750**

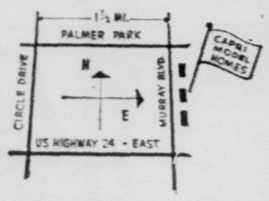
3 large bedrooms, 2 baths with built in vanity, separate dining room, large kitchen with range & oven, garbage disposal hood & fan and ceramic tile counter tops. Full basement and attached garage are also included in this model.

**OPEN EVERY DAY 10 A.M. 'til 8 P.M.**

FOR FULL INFORMATION Dial **473-2260**

**Schools**
Genl. Billy Mitchell
Senior High
Washington Irving
Junior High
Madison Elementary

Other Models To Choose From!




Drive east on Palmer Park Blvd., turn right on Murray Road.

OR

Drive east on Hwy. 24, turn left at Starlight Drive In onto Murray Road.

---

**BEFORE YOU BUY A HOME!**

American Builders, Inc., cordially invites you to inspect their newly restyled homes in beautiful Pikes Peak Park. American Builders invites comparison — styling, quality, location, price and financing. See why American Builders homes are the most popular homes in the region. Drive South on Circle Drive to the Pikes Peak Park arrows. Be sure to see American Builders before you buy anywhere! The Willis Agency, Inc., 633-1741.

**Homes From $13,750 To $20,000**

**$99 Move-In VA.**
**Minimum Down -- FHA**

**Models Open 9 to 7 Today!**

---

# 5 TO CHOOSE FROM IN...

# FALCON ESTATES

Open Today 1 to 6 P.M.

Beautiful New Custom Built Homes

Spacious, well designed homes with those many extra niceties you find and want in your home. LOWER TAXES, ONE ACRE LOTS, PUBLIC WATER SYSTEM.

SEE THEM TODAY AT

645 Fuller 635-Grashio
500 Shrider 645-Grashio
500 Bell

Drive North on the freeway (85-87) to Woodman Road, turn right and follow the pavement to our open home at 500 Shrider.

SMARTT REALTY CO.
2502 East Bijou 633-5541

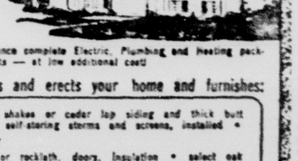
---

START NOW — Live in Your New Capp-Home by Christmas!

**CAPP HOMES**

100's of plans, or use yours

We will erect the home you want — your plan or ours — on your lot at a firm price with all building materials provided for inside and out!



We can include and finance complete Electric, Plumbing and Heating packages and Kitchen Cabinets — at low additional cost!

Capp-Homes delivers and erects your home and furnishes:

EXTERIOR: Prestained shakes or cedar lap siding and thick butt shingles • aluminum self storing storms and screens, installed • your choice of windows.

INTERIOR: Sheetrock or rocklath, doors, insulation • select oak flooring, oak base, door and window trim • vinyl asbestos tile for kitchen, bath, rear hall • architectural service included.

Low Cost, Honest Financing at a Firm Price!
No down payment or as low as 10% down, whichever you prefer. Own your own home free and clear within 10 years or use our plan for interim financing.

MAIL COUPON TODAY FOR FACTS

Contact us or your local representative

Karl Kertin
2115 Lark Dr.
Colo. Springs, Colo.
Ph: 635-1557

CAPP-HOMES
3201 W. 48th Ave.
Dept. 28
Denver, Colo.

Send me more information!
NAME
ADDRESS
TOWN OR RFD STATE
☐ I own a lot
☐ I don't own a lot but could get one!

## 44—City Property

### Custom! Quality View!

These are yours in this fantastic home on Crown Ridge Drive. This home was built by the contractor as his personal home. The 16 foot bedroom with the two large closets and the soft water are just a couple of the outstanding features that will make your living more comfortable. Please call me and I'll tell you about them. Lowe, eves. 632-0844 or days.

FAITH REALTY CO.

217 E. Fillmore 632-8881

### 3 Model Homes

with over 20 different designs

**Total Down Payment**

VA $50.00
FHA $450
Conventional $199

Drive out Pikes Peak Avenue to Chelton Rd. Turn Right (By James Monroe School) Go Right 1 block to

**HILL TOP HOMES**

Colorado's Quality Builder
3609 Hayman Court
Phone 634-6301

### IMMEDIATE POSSESSION

$13,950 VA
$106.00 PER MONTH

Full basement, 2 bedrooms, lg. 1 down, 1 bath w/ shower, family room, electric range, hood & vent. Dining area, city kitchen. Paved patio & attached garage. Only $500 down to see, call MAX BARRETSON 473-4302 or 392-2428.

American Builders, Inc.

724 S. Tejon 633-5566

### VA NO DOWN LESS THAN RENT

$85 PER MONTH

3 bedroom home in Stratton Meadows. Convenient to Fort Carson & Southgate shopping center. Owner wants to sell quickly. Will it proceed at only $11,500. Total price $11,500. $500 DOWN. To see, call Owner at 392-3107. One block off Platte Ave. Please call RON DOSTAL at 392-3107 eves & weekends or after wreckfast.

ALFRED A. PLAMANN Realtor

1231 N. Nevada 635-3504

### Sell or Trade

Twelve unit, brick apartment building in excellent northeast location. Income over $1100. per month. Only 3½ years old. Call Con Gerdes, 633-2090 or days.

FAITH REALTY CO.

217 E. Fillmore 632-8881

- CHOICE N.E. PROPERTIES
- Four bedrooms, rec. room, double garage, fireplace at 2113 Patrician Way.
- Tri - level with 4 bedrooms, 3 baths, landscaped, carpet and drapes. 2412 Sturgis Road
- One level, and basement. Electric kitchen, attached garage. Priced for quick sale at 2025 Revere.
- Attached garage, electric country style kitchen. Only $500 down at 1502 Chelton Road. 634-4853.

MEREDITH WILLIAMS & CO.

### EXECUTIVE WITH A

growing family will find this an ideal location. Only a short walk to all schools, market, and transportation. Sought after NORTHEAST location, five bedrooms, 2½ baths, and modern to the "NTH DEGREE". Every room will lend itself to a very interesting furniture arrangement. Seeing IS believing and P.S. Its PRICED to sell too! Phone MR. HELTEMES, at 684-9555, evenings of SCHAEFER AGENCY, REALTORS, at 633-2641 ANYTIME.

### $1,000 BELOW APPRAISAL

A jewel in Top O' Town. 3 to 5 bedrooms, 2 fireplaces, 2 four piece baths, full finished basement. Garage plus patio/carport. Beautifully landscaped. Wall-to-wall carpeting. All this for $20,500 VA, FHA, Conventional. TED ROE, 634-6552.

**Berger & Berger, Inc.**

1528 N. Union 634-6627

### Collier Built Home

**$17,500**

**New All Brick**

Three bedrooms, all electric kitchen, large dining - living area. Full semi - finished basement. For showing please call C. S. Bromstead, 632-8967.

**Vrooman Realty Co.**

3515 N. Chestnut 473-2210

Large older home with living-room, full diningroom, family room, three piece bath and completely remodeled kitchen on main floor. Five bedrooms upstairs. Entire new wiring. Total price $15,000 with $3,000 down. Call Roberta Haley 633-9384 or
HALEY REALTY AND INSURANC AGENCY INC.
109 E. Fontanero 634-3785

### SKYWAY PARK

4 Bedroom, full basement. 635-2702.

THREE BEDROOM home immediate possession 2527 North Corona

## 44—City Property

### Broadmoor Quality Home

Approx. 2500 Sq. Ft. of luxurious living all on 1 floor. Att. 2 car garage. Beautifully landscaped. Well for watering. Priced below replacement. Owners will take 20% down, payment on 30 year mortgage. 2 payments on the balance.

### Attractive Spacious

In beautiful Cresta Vista. Large family home on one level. Location very desirable and close to all Cheyenne Mt. Schools. Large living room and large family room, both with fireplaces. 2 large bths and separate dining room. Kitchen has all built-ins. Large lot well landscaped. Priced reasonable.

### Immaculate 2 Br. West

Newer home 1 blk to bus and shopping. Beautifully landscaped. Covered patio, refrig. air, sprinkling system. Lg. lot. Priced below replacement cost. Call Roberta Haley, 633-9384.

### Skyway Brick $21,750

This newer 3 bedroom home has a full basement, 2 baths, Rec. room, Fireplace, Attached garage. Call Jack Schick, 634-4455 or 632-4352.

### Top of Town Brick

Perfect family home with 3 bedrooms, 2 baths, family room, fireplace, attached garage. Priced at $20,500. Immediate possession. Call Jack Schick, 634-4455 or 632-4352.

### Woodland Park

Immediate possession. Att. 2 car garage. Fenced yard. Paved patio. Paint throughout. Priced at $20,500. Call Jack Schick, 634-4455 or 632-4352.

### Newer 3 Br. Hot Water Heat

Immediate possession. Att. 2 car garage. Fenced yard. Paved patio. Paint throughout. Priced at $20,500. Call Jack Schick, 634-4455 or 632-4352.

### MAHONEY REALTY

Phone 634-4455 or 632-4352

### PRESTIGE PLUS

Are you looking for a prestige type home in prestige area. Then this is it. Large 4 bedroom home with 3½ baths, family room, fireplace, formal dining room, and many other features. Situated with the mountain view. Priced at $43,500 with excellent financing. Call Jack Schick, 634-4455 or 632-4352.

**BROKERS REALTY**

2500 N. Circle Dr. 635-3588

### OPEN HOUSE 2 - 5

**1422 Alamo**

Perfect for entertaining with formal dining room, breakfast room and family room all adjacent to the fully electric kitchen. Three large bedrooms, three baths. Two covered terraces. Automatic sprinkling system. Double garage with electrically operated door. Unusually beautiful landscaping. This house has EVERYTHING, and is priced far below replacement costs. Call Roberta Haley, 633-9384.

HALEY REALTY AND INSURANC AGENCY INC.
109 E. Fontanero 634-3785

### North Jr. & Palmer

4 bedroom, separate dining room, carport, garage, well kept, and vacant. Payments only $87 mo. for everything. VA, no down. This won't last long. Call Bill Jenkins 634-1485 eves. or days call

FAITH REALTY CO.

217 E. Fillmore 632-8881

### LOOKING FOR DEER?

Here's a "Dear for not too many Bruks"

This home can be bought with No Down Payment VA. Or if you have used your VA Loan we will consider a trade. This is a home that has a added attraction because of shopping, bus and high school location. Price $17,500.00. Call Juanita Breckenridge 632-9515.

**Vrooman Realty Co.**

3515 N. Chestnut 473-2210

### TRADE TRADE

Owner has immaculate 2 BR, full basement home in excellent NE location among newer homes. FHA payments less than $100.00 per mo. Wants to trade equity on similar 2 BR, no basement home in, or near Bonneville area. What have you? Call ROSINE MARRON 632-3683.

**VRADENBURG REALTY CO., INC.**

819 North Cascade Ave 636-1637

### 322 N. FARRAGUT

How lucky can you get? ½ block to bus, ½ block to Ent., ½ block to Memorial Hospital. 3 car garage, 3 bedrooms on first floor, 3 bedroom apartment in basement for income. Good terms. To see call M. A. Duggins 633-6814 or

SHORT & BRIGGS REALTORS - INSURANCE

3 Widefield Blvd. 392-3411

### IVYWILD

3 Bdrm bungalow with fireplace, sep. din. rm., part bsmt, garage and shop. Nice trees and fenced yard. Price reduced to $12,500.00 for quick sale. Call MILDRED LANE, Eves & Sun 632-6710. Olsen Realty 632-8821

BY OWNER, 4 bedroom, 2 baths, Hotpoint kitchen, dining L, rec. and utility rooms. Fenced backyard. Wasson, Audubon, 2226 North Circle. 633-3656.

## 44—City Property

### What's Missing?

Nothing that we know of. But why not check and see if you can't find anything on this 3 bdrm, 2 bath home on a nice level treed lot. For an appointment, call Roy Ingels, 636-3841 or 632-4352.

### Before Buying!! See This!!

Bedrooms with wall to wall carpeting in living room, dining room and hallway. Family room finished paneled. Close to shopping, schools. Call T. White 636-3841 or 632-4352 eves.

### Christmas in this Would be Something Special

Two story separate din. New carpet, drapes, tile floors, with high Rec. room, fireplace and double garage. Priced at $20,500. Immediate possession. Call Jack Schick, 634-4455 or 632-4352.

### Brick, Basement

Only 3 bedroom, 2 bath home has lovely landscaping and fenced. Good financing is available. Priced at $20,500. No Down to veteran. Call Jack Schick, 634-4455 or 632-4352.

**united REALTY CO.**

213 N. Union
636-3841

REALTOR

### Dream Home

We would like to own one of these homes in Town? Its located on Crestmoor Drive, has 3 bedrooms, 2 baths, family room, fireplace, and formal dining room. Priced at $15,500.00. To see, call Jack Schick, 634-4455 or 632-4352. Hatfield 636-3656 evenings or days call

FAITH REALTY CO.

1504 and 1516 N. FRANKLIN OPEN FRIDAY

Pike REALTOR Realty Company

1201 N. Weber 633-8781

### PALMER HIGH SCHOOL

If you have been putting off buying a new home because your children do not want to change schools, you do have to worry any more. Let me show you how you can purchase a new home under $20,000.00 and not cut corners. Juanita L. Breckenridge 632-9515.

**Vrooman Realty Co.**

3515 N. Chestnut 473-2210

### RANCH IN CITY

3 acres, well-built 3 bedroom home, garage, fenced yard. Ever-roving irrigation well, miles from center of Colorado Springs. Priced TER ROE, 634-6552.

**Berger & Berger, Inc.**

1528 N. Union 634-6627

### BEAUTIFUL BRICK

Northeast — can be bought way below cost — 3 bedrooms, 2 baths, Rec. Room — Fireplaces, 2 car garage. Close to Divine Redeemer. Call MR. RAWLINGS, Eves & Sun 685-9111, Olsen Realty 632-8821

### MANITOU

All most new 6 room Home. Baseboard steam heat and lots of extras. Lot 50 x 250. Cottage in rear. Rents for $53.00 per month. Call ART FANNIN eves 685-9341 or SCHAEFER REALTY 633-2641

### TODAYS BEST BUY

3 bedrooms with garage, $112 per month. Call Allied Builders 636-1082 after 6 call 632-5896

## 45A—Campers, Coaches

### HUNTERS SPECIAL!

HURRY!

One & Two of a Kind

**Two only, floor samples Tent Camp Trailers**

**Reg. $379 now $244 Terms**

**10' Camp Trailer complete with stove, icebox, lights**

**Reg. $750 now $499 Terms**

**Cab-over Camper fits most pickups. Complete with stove, icebox, lights, sleeps 4 comfortably**

**Reg. $1698 now $999 terms**

**Montgomery WARDS**

2420 E. Pikes Peak 633-8981

1960 YELLOWSTONE aluminum mobile home. Fully contained, 8x 24, price reduced. Fine condition. 634-2564.

TWO building lots in Sherwood Forest. Sell or trade for camper or trailer. 632-3840.

1964 APACHE Gold Eagle camper, used once. 2615 West Colorado.

10 ft. Camper, self-contained. $250 Chevy Rochester four barrel carburetor, new $20. 392-7480.

1964 16 ft. SHASTA, sleeps six, self - contained. 392-3389 after 4:30.

OUR one trip '64, self - contained, 20 foot Pathfinder. Many Extras. $2400. 635-5686.

15 FOOT, 1963 Coastline camper. Like new, floor heater. 392-5585.

CAMPER, 1 ton truck. Self contained. 2212 W. Colorado.

## 45A—Campers, Coaches

HUNTERS we have the camp trailer for you. Used trailers from $175 Apache Camping Center, 2615 West Colorado.

TWO outstanding used travel trailers. Kind of season priced on new, mashed or less. At 2615 State. See Smith Sth.

## 46—Mobile Homes

STOP At Alfred's



1965 50'x10' New Moon $4495
2 Bedroom
8'x42' $2195
2 Bedroom
8'x38' $1895
2 Bedroom

BANK FINANCING

**ALFRED'S MOBILE HOMES**

302 S. 8th 634-2848

### Seiden Mobile Homes

4900 NORTH NEVADA

TOP QUALITY — EASY FINANCING on MELODAY, NUWAY and CHICKASHA Mobile Homes.
We Trade Anything of Value
LINDSEY'S MOBILE HOMES
416 W. Fillmore Ph. 473-4422

SAVE $ $ $ and deal with the company that pays sales taxes. Trailers sold on our lot. Kentwood Mobile Homes, East Highway 24. Across from entrance to Peterson Field. 634-6344.

### TRAILER INSURANCE

Absolutely best rates for mobile homes, travel trailers, campers. George V. Smith, 304 Mining Ex Bldg. 633-2455.

Boles Aero Self contained, 1962 10 x 55 2 bedroom, 2 bath, fully furnished, $5000.

### Alfred's Mobile Homes

3400 N. Nevada 635-4089

1962 28 x 8 DETROITER bedroom. Air conditioning. Excellent condition, set up. Phone 635-1942 after 6 p.m.

1965 12 x 55 New Moon $5995.

### Alfred's Mobile Homes

3400 N. Nevada 635-4089

10 x 47 1963 Wolverine. For sale by owner. Assume payments. 634-7839.

8 x 47 three bedrooms $2495.

ALFRED'S MOBILE HOMES
3400 N. Nevada 635-4089

1963 2 BEDROOM 10 x 55. Small equity, take over payments. 382-5142.

1962 CRAFTSMAN Mobile Home, Excellent condition. 10 x 56. 2 bedroom 495-4160.

8 x 37 TRAVELITE, clean, modern, gas heat, $1150 or best offer. 647-9168.

1961 DETROITER two bedrooms, $400 down, assume loan. 633-4758.

WANT late model, large mobile home to trade on equity in income property. 632-7182.

55 CHAMPION 45 x 8 foot Corner Trailer, Royart Space 17 Call 632-6396 for information.

1961 STAR, 10x55, 2 bedrooms, modern, no down, 634-2314.

## 47—Motorcycles, Scooters

ALL coverages for motor scooters motorcycles automobiles and all types of home insurance. Fast Decrees service available to all LITTLEJOHN REALTY 500 S. Fillmore. 635-2515.

MODERN 2 bedroom home in Black Forest on Homes Road. $12,500. For appointment call 495-2489.

FIRST $375 or best offer buys 1961 Honda 150. In excellent condition. 634-1670.

1963 CUSHMAN Silved Eagle Very good condition, all accessories $250. 634-7627.

1964 HONDA, 150cc. Just like new includes accessories. 635-1260.

1964 H D SPRINT H Custom. Hot Cam. 636-1584.

1962 VESPA scooter very good condition. $175. 633-5147.

1964 — 250 SCRAMBLER and all extras. 634-7862.

1964 HONDA, 250cc Scrambler, 800 miles, good condition. 382-5407.

USED Trail Machine. Good condition, 634-5613 after 5.

1961 HD SPORTSTER, Good condition, $695. 633-7932, 634-2998.

1962 Vespa. Excellent condition. 635-3660 or 632-9368.

## 48—Sports and Equipment

15 FOOT Fiberform 30 h.p. and trailer. Cheap. 30 West Las Vegas. Days.

30-06 Army Surplus rifles $29.95. GAMBLES DOWNTOWN.

## 50—Heavy Equipment

FOR SALE Ford tractor with backhoe mounted. Very good shape 632-3798.

## 51—Auto Parts & Access.

JEEP parts, five 16 inch rims, 4 tires, 600 x 16, half Aluminum cab for '49 and earlier, windshield frame. Two 4 cylinder crankshafts. 633-0956.

WRECKING 1952 Ford station wagon. Good transmission and rear end, cheap. 507 East Kiowa. 473-247.

1959 DESOTO engine, transmission, rear end, seats. Also 1942 Ford sedan. 636-2183.

## 51—Auto Parts & Access.

1953 JEEP F head engine, complete. 634-8587.

MOBILE generator for car or truck. Call 473-0015.

## 53—Autos Wanted

HIGHEST Prices paid junk cars, trucks buses, regardless condition 635-1319.

HIGHEST prices for good cars. Ent Auto Sales, 631 North Union.

## 54—Trucks and Trailers

1960 FORD ½ Ton styleside pickup, custom cab, six cylinder, four speed, radio, heater, insulated Sports Liner camper, sleeps four, extras include, spotlight, West Coast mirrors, stepside bumper, six ply tires, overload springs, tinted windshield. 472-0462.

1964 FORD pickup, heavy duty 10 foot cabover camper with Butane refrigeration. Can be seen at 3600 North El Paso, corner of Nichols and El Paso St.

1954 GMC PANEL, hydramatic, new recap tires, new generator, regulator, kingpins, brakes. Evenings. 634-6124.

1948 CHEVROLET van truck, 6 x 12, good condition, worth $350. 1949 house trailer, 24 ft., $350. 633-5007.

ATTENTION HUNTERS! 1961 ½ ton Chevrolet pickup. V-8, custom cab, radio, heater. Sharp. 626 Sequoia. 634-3537.

1952 CHEVROLET pickup, 4 speed. First $195 takes it. 2617 West Colorado Avenue.

1960 FORD, 6, 3 speed, extra clean, 1951 GMC LWB, cad power. 30 West Las Vegas, days.

1964 INTERNATIONAL 1700 with 20 yard Hobbs refuse body. Perfect shape. $6000 Security Garbage Company. 392-3468.

UNIVERSAL Jeep, perfect shape. Call 635-8643 or evenings 1-749-2165.

57 Dodge ¼ ton, pick up. New paint. Good tires. $495.00 1615 W. Cheyenne Rd.

1962 FORD ½ Ton pickup. V-8, red and white. Ready to go. 636-2453.

7 JEEP 4 WD Small cabover Pickup. Rebuilt motor. Winch. 25 28-5

1963 CORVAIR Rampside Pickup. Excellent condition. 4 speed and other extras. 472-0492.

1956 CHEVROLET ½ ton pickup. 3/4 rear end, 4 speed. $500. Falcon Trailer Court. 3842 N. Nevada

1951 GMC, 4 speed, ½ ton pick-up. Clean 634-7882.

HUNTERS ! 4 x 4 Dodge power wagon, make offer. 684-9280.

## 54—Trucks and Trailers

### DON'T BUY

ANY TRUCK TILL YOU SHOP the TRUCK CENTER

WHERE PRICES ARE LOWER NEW OR USED ALL SIZES GAS OR DIESEL

Phil Long Truck Center

YOUR "FORD" DEALER SALES & SERVICE
4011 N. Sinton Rd. 635-2541

1957 FORD ½ Ton pickup. V - 8, four speed, radio, heater, wide box with dual tanks, homemade camper with cover, new rubber. $1000. 472-1805 after 5 p.m.

1951 FORD, 6, 4 speed pickup, $295. 1955 Chevrolet, 6, 4 speed pickup, $395. Both in clean condition. 632-1158 North Institute.

1961 FORD V-8 pickup truck with Vista Liner camper. Excellent condition, perfect for hunting. 634-5145.

3-4 ton Studebaker pickup. V-8 with 5 speed transmission. Make offer 632-7156 after 5.

1965 WILLYS pickup, 4 wheel drive, 6 cylinder. $250. Can be seen at 2011 East Platte 632-8704.

IMMACULATE 1960 International Scout on Big 4. Four speed, large engine with 10 ft. camper. 633-8005.

1961 FORD ton with canopy. A-1 condition. See, test and make offer. 635-0727.

1962 CHEVROLET Corvair Corsa ½ ton truck. 634-3298.

1961 GMC ½ Ton truck, new paint, new radio, new tires, one owner, three speed $525. 632-2826.

1946 UNIVERSAL 4 wheel drive jeep, 20% West Las Animas after 6 pm (in alley).

1957 CHEVY ½ ton Cameo Pickup. Fully equipped and many extras. 392-7070.

CHEVROLET pickup, 4 speed, $175. Must see to appreciate 634-7627.

1950 FORD ½ ton 2wd. Parker. 632-7202.

1950 CHEVROLET ½ ton, V-8, 3 speed. $400. 495-2435.

1949 FORD pickup, $325. 634-7627.

1949 Jeep ton truck, just overhauled, $1500. 635-3660 evenings.

## 55—Foreign; Spts. Cars

PRIVATELY owned Mercedes-Benz, 220S. New paint, upholstery, motor, new mileage, engine in top condition. Asking $2200. Can be seen Saturday afternoon and all day Sunday at 1042 Florence. 633-4404.

1962 Volkswagon bus with all seats removable for cargo carrier, new tires, tent, excellent condition. $1650. Ed Heltemes, 684-9553 or 633-2641.

TRIUMPH TR-4 convertible, 11,000 miles. Radio, tonneau cover, wire wheels, like new, real buy. 635-4132.

1960 VOLKSWAGEN, radio, heater, four new tires, motor rebuilt, last year, new paint. $575. 1319 East Bijou.

INTERESTED in the 1500 S Volkswagen sedan? Distinct savings. Write 1925 South University, Denver 10, Colorado.

1963 SILVER Sting-Ray, 1964 F. I. engine, posi-traction, mag wheels, Schiefer clutch, radio. 685-9451.

CLEAN 1964 Volkswagen. Mechanically A-1. 12,000 miles. Call 633-2105.

MGA 1960, series 1600. Hardtop, radio, heater, very good condition. 633-9129.

VOLKSWAGEN 1962 Superb condition new engine, tires. Numerous extras. 632-6350.

MONZA convertible 1962. Excellent condition. Priced to sell. Will finance. No trade. 635-0544.

1963 STINGRAY coupe. Fuel injection. Will consider trade for equity. 634-8761.

FIAT four door, 1963, trade equity for older car. 684-9717.

61 FORD Taunus good condition 632-9957.

1962 VW 1500 series, 54 horse engine, clean, new tires 634-0689.

1912 VOLKSWAGEN, sunroof, A-1 condition. 636-1597.

1962 AH SPRITE 1 owner, below market. 633-8083.

1959 BERKLEY Best offer takes. Phone 472-0697.

1961 VOLVO 4 speed, new tires, good paint $950. 684-9385.

1964 2 DOOR Volkswagen. 632-7112.

4 DOOR 180 Mercedes. 1419 Bellaire.

1961 AH SPRITE, good condition, $750. 633-7933, 634-2998.

JAGUAR XK 120. Just overhauled $400. 2312 North Prospect.

## 56—Autos for Sale

1956 JEEP wagon, V8, overdrive, lock-out hubs, radio, heater, big wheels. Excellent condition. 632-7472.

1955 4 WHEEL drive, jeep station wagon with newly overhauled V-8 Studebaker motor. $1000. 392-8155. 232 Everitt Dr.

MISS Teenager 63 Pontiac Tempest Lemans convertible. Floor shift, new tires, good condition, $1735. 1615 West Cheyenne Road.

1956 FORD Ranchwagon, Thunderbird engine, overdrive, radio, good. Needs some work. $250. 632-7426.

WANTED, car or pickup with driveshaft, hand brake, body condition, no concern. 495-2483.

1957 FORD wagon, automatic, heater, radio, new tires. 632-9390. 1727 Auburn.

ANTIQUE 1938 Cadillac four door sedan. V-8, very good condition. 392-8198.

1953 AND 1956 Cadillac four door, sell or trade for pickup. 629 E. Maple.

1962 FALCON Ranchero. Radio, heater, standard transmission. 392-7801.

1958 PONTIAC, reasonable, new tires, many new parts. 472-2414 7:30-4:30.

1961 CORVAIR Monza. Excellent condition. Must sell, make offer. 634-8251.

### 59 BUICK WAGON

Cheap. 635-8533.

1955 CHEVROLET station wagon. Standard shift, reasonable. 632-7490.

$185 DOWN, low monthly payments buys 1960 Rambler, excellent condition. 632-2128.

1960 BUICK Electra. All power except air. Excellent condition, low mileage, one owner. 632-8488.

1959 JEEP wagon, clean, extras, $1,300.00. 473-0585, 633-2827 after 5 and weekends.

1955 BUICK, excellent motor, good tires. First $100 buys. 633-4249. 635-8520.

1954 CHERULET four door wagon, automatic, power brakes, real nice. 632-0784 before 8 P.M.

1961 CHRYSLER New Yorker, air-conditioning. For sell or trade. 634-7496.

JEEP 55 Wagon, V-8 engine, lock out hubs, radio, heater $1250 392-7884.

1959 Cadillac four door hardtop, fully equipped, very clean. $1700. 635-5137.

We'll buy your used car. Pike City Motors 421 E. Pikes Peak 635-1152

1963 Fairlane 500 deluxe, 7500 miles, $1600. 635-1138.

1948 PLYMOUTH 4 door. Nice body, runs good. $95. 632-8413.

1941 WILLYS Jeep. Need rear differential. As is 400. 634-5161.

1962 CORVAIR Monza, 4 speed. Very clean. 392-8513.

1958 BUICK Special. Clean. New tires. Low price. 634-0190.

1953 Cadillac. Rebuilt engine. 634-4170.

1960 TR3. Blue Book listing. Call 392-3844 before 5:30 p.m.

1959 CHEVROLET Impala convertible, 1511 North Sycone.

1951 MERCURY, V-8, 636-2195 or 635-0826.

1952 CHEVROLET, 634-0190.

55 PLYMOUTH 6, stick. Good little car. Only $150. 634-3005.

1963 CHEVROLET Impala V-8, tinted glass. 632-3423.

## 56—Autos for Sale

### BUY NOW AT THESE LOW, LOW PRICES

64 Chev. ..... $2775
Impala, 4 dr., automatic, power steering, radio, heater, 14 mo. left on new car warranty.

64 Chev. ..... $2475
Chevell, 4 dr. sed., radio, heater, power steering, 12 mo left on new car warranty.

64 Ford ..... $2775
Gal 500, 4 dr. power steering, automatic radio, heater, 12 mo left on new car warranty.

64 Ford Fl ..... $2475
4 dr. automatic, power steering, radio, heater, 12 mo left on new car warranty.

63 Ford Gal. ..... $2375
4 dr hardtop, 500 XL automatic, floor shift, power brakes, steering, radio, heater, bucket seats.

63 Ford Fl ..... $2075
Sports coupe, 4 speed, floor shift, overdrive, radio, heater.

59 Plym. ..... $ 795
Sta Wag, V8, power steering, radio, heater.

58 Chev. ..... $ 595
Brookwood 8 W, 6 cylinder, automatic, radio, heater.

55 Plym. ..... $ 195
Sta Wag, V8.

53 Cad 4 dr. .... $ 495

53 Stude Hdt. .... $ 95

### HIGDON & SONS

432 E. Pikes Peak Open 9:30-5

### 1964 PONTIAC

4 door, radio and heater, power steering and brakes, factory air, white side walls, Seat belts, tinted glass, one owner, 3600 right miles, warranty.

$3395.00

### 1961 IMPALA SPORT COUPE

Two door, V-8, automatic transmission, radio, heater, whitewall tires, extra sharp.

$1595

### 1960 CHEVY PARKWOOD WAGON

V-8 automatic transmission, radio and heater, extra sharp.

$1195.00

1605 S. Nevada

**RILEY AUTO SALES**

632-4686

### FREE

Yourself of high prices and high pressure. Buy with confidence a '65 Chev Malibou — immediate delivery.

60 Ford, 4 dr. ranch wagon, 6
62 Imperial Crown Air
62 Impala, 2 dr. hardtop
62 Ford sta bus, deluxe
62 Chrysler Newport, 4 dr. auto
62 Ford, 4 dr. ranch wagon, 6 cylinder, stan. new engine, paint job
55 Chev 3/4 ton, 4 speed auto
61 Falcon Futura, Bucket seats, factory air.

An honest $250 - $400 can be saved on above used cars due to the fact we pay no rent and own everything.

Percy Lee Auto Sales, Inc.
2519 W. Cucharras

### USED CARS & PICK UPS

**$99 to $499**

All Makes and Models

**HARRIS**

701 E. Las Vegas

### 1959 PONTIAC

Star Chief, 4 door hard-top, radio, heater, power steering and brakes, air conditioned. Very clean car $1145.00.

We pay cash for clean used cars

**EIGHTH STREET MOTORS**

514 S. 8th 635-4253

### 59 CADILLAC

4 door, 6 window, 62 Series, radio, heater, air conditioning, excellent condition. 632-2852.

60 Cadillac convertible, beautiful white with black leather interior. All power, Air, Low mileage, 4-w premium tires. $2395.00. 1615 W. Cheyenne Rd.

1959 FORD, 2 door sedan, 6 cylinder, standard transmission, excellent condition. Will accept trade, will arrange financing. 633-7245.

MARKSHEFFEL MOTORS
WILL PAY TOP MARKET PRICE FOR GOOD CLEAN USED CARS
BONFOY AT PLATTE Call 632-2629.

1958 JEEP wagon. Winch, radio, heater. Includes 4 brand-new tires. 37,000 miles, excellent condition. Will finance. 633-6305.

1958 CHEVROLET Bel Air Sport Coupe, V-8, automatic, new tires, new paint, reasonable. 633-9365 after 3:30 p.m.

1963 DODGE Dart 270 deluxe, four door sedan, light blue, automatic transmission, like new condition. 473-2220.

OLDSMOBILE, 1964, Vista Cruiser, low mileage, take over payments. Your old car for equity. 515 East Caramillo. 634-1521.

CADILLAC 1956 sedan. Good condition, good tires, snow tires, factory air conditioner. Asking $675. 2009 Monteagle.

1964 Chevelle Sport Coupe, 283, power steering, power brakes. 633-2043. 634-1323.

1963 TEMPEST V-8. Take over payments will accept older car in trade. 633-7262.

1958 PLYMOUTH 4 door, V8, good condition, price reasonable, accept trade. 636-2118.

1958 FORD Stationwagon. Real clean, runs good, first $300 takes it. 636-2118.

1952 FORD, V-8, good condition, new tires, automatic. 636-3014.

GOOD, clean 1957 Chevrolet. $550. 1126 Pando Ave. 632-9989.

1962 THUNDERBIRD with all accessories, $2895. 633-4139.

939 DODGE for sale. Call 495-2060

## 56—Autos for Sale

1957 FORD V8 Stationwagon, automatic trans, new tires $530. 1962 Dodge Dart 330 - engine, 4 door sedan, standard trans $950. 633-9275 after 1:30 P.M.

1956 CHEVROLET convertible, V-8, automatic new paint, windshield, and safety sticker. 632-1176.

1958 Oldsmobile Holiday hardtop four door, automatic, power brakes, power steering, very clean. 2316 Sage.

'60 CORVAIR "700"

Cheap 635-8533

1951 WILLEY'S Jeepster. Rebuilt, rad power. Real nice. 30 West Las Vegas. Days.

### 1959 CHEVROLET IMPALA

348 Engine, power brakes and steering ..... $1195

### 1958 PONTIAC HARD TOP

2 door, a pretty blue $795

### 1957 CADILLAC

New tires, full power

### 1959 FORD FAIRLANE

4 door, real clean

### 1959 CHEVROLET STA. WAG.

4 door, new tires, standard transmission.

**EAST SIDE AUTO**

1810 EAST WILLADETTE
635-9266

### REPOSSESSED AUTOS FOR SALE

1959 FORD
4 Door Sedan, Std. Trans Overdrive. Clean. $795.

1958 MERCURY
4 Door Sedan, All Power. Excellent Tires. $595

1957 CHEVROLET
2 Door Sedan, Std Trans with "6" Clean. $595.

LINCOLN LOAN COMPANY
Phone
633-0504 or 632-2202

1960 OLDS Super 88, 4-door celebrity sedan. Power brakes, power steering, automatic transmission, white side wall tires. Clean, one owner car. In outstanding mechanical condition. Best offer over $1200. 495-2434.

49 CADILLAC convertible. $75. '30 Model A Pickup, 4-speed, needs cleaning up. $100. '47 Cadillac Sedan, $65. '46 Mercury coupe body, glass good. $25. Stanley Auto Sales. 312 W. 8th St.

1960 MERCURY, V-8, automatic, four door, power steering, power brakes, white side walls, excellent condition. 708 Bonfoy. 633-5154.

1964 RAMBLER Classic 6 station wagon. Absolutely top condition. Original owner, must sell. 634-5941.

48 CHEVY, 5 good tires, runs good, looks fair, makes good second car. $100. 1410 S. Wahsatch.

### 1956 CHEV WAGON

Power steering, brakes, automatic. 1340 Iowa. 633-3733.

58 Chevrolet Impala Sport Coupe. 348 engine, 4 barrel, 3-on-the-floor. $695. 1615 W. Cheyenne Rd.

1940 PACKARD convertible, excellent condition, radio, heater, new chrome. Jim Patterson, 473-4712.

1957 CHEVROLET four door Bel Air, six, automatic transmission, radio, heater, by original owner. 635-4546.

59 V-8 RAMBLER four door, radio, heater, power steering and brakes, seven tires, A title. $895. 473-0457.

1956 FORD Station wagon $325 or best offer. 1717 South Wahsatch. 635-1954.

1957 FORD convertible, retractable hardtop, good condition. 632-9589.

52 MERC Hardtop, excellent mechanical shape, needs paint job. $150. 1410 S. Wahsatch.

MUST Sell, 1960 Ford V-8, new transmission, paint and tires. $750. 632-4783.

1961 BUICK Invicta convertible, immaculate throughout. All power, must sacrifice. Call 632-6379.

MOVING — need cash. Best offer, 1956 Nash. 104 Everett Drive, Security.

JEEP 1954 wagon, 4 cylinder, lock-out hubs, heater, trailer hitch. $795. 634-0680.

BARNES AUTO Wrecking has used car and truck values that are hard to beat 392-7655.

1955 FORD Ranchwagon, V-8, radio, heater, automatic, good tires. 635-2230.

1955 MERCURY Two Door Hardtop, black excellent condition. Best offer. 634-4477.

1959 9 PASSENGER Ford Country Sedan, 33,000 actual miles. 430½ E. Brookside. 634-1184.

1964 CHEVROLET, Impala two door hardtop, V-8, automatic transmission, by owner. 635-4546.

'57 PLYMOUTH hardtop. Take over payments, small equity. 2522 Linda Lane.

1956 CHEVROLET Bel-Air, excellent condition. 633-1923 or see at 2220 Bonfoy after 5 pm.

1960 Chevrolet Impala, 4 door hardtop, full factory power and air. 31,000 miles, like new. 634-9730.

1956 FORD station wagon Thunderbird motor, good condition. See at 2204 N. Wahsatch.

1938 CHEVROLET coupe, 5 new tires, large. New battery, runs good. 634-7526.

1919 CADILLAC $195.
2924 North Hancock.

1958 CADILLAC, 4-door sedan. Extended deck. Phone 634-5175.

1963 DODGE 330, 6, 4 door, automatic, $1195. 210 East Dale.

1953 CHRYSLER. Runs good. $85. 632-3928.

1954 FORD, 6 cylinder, $75. 2573 Chimayo. Security. 392-3823.

1939 LA SALLE, 4 door one owner $450. No shoppers. 636-3691.

1955 FORD 2 door 6 cyl. with overdrive, reasonable. 633-6857.

1956, 2 door, Oldsmobile. Stick shift. $250. 632-5873.

1957 CHEVROLET, 2 door. Real nice, floor shift. 635-1260.

SACRIFICE 1957 Dodge, new interior and parts. $250. 634-2626.

'52 DODGE above average $100. 1614 Auburn Dr.

1958 FORD sedan, 6 cylinder stick. Best offer. 635-5865.

1958 Chevrolet Sport Coupe, clean, low mileage. 636-1832


## Sure to get your vote!

**VALUE VARIETY SAVINGS**

Other Makes and Models to Choose From

**OPEN TIL 9 P.M.**

**1960 MERCURY . . $999**
4 door radio and heater, hardtop, power steering and brakes

**1959 FORD . . . $799**
Ranch wagon, V8, standard shift

**1959 DODGE . . . $699**
2 door, automatic transmission, radio and heater

**1955 OLDSMOBILE . . $299**
4 door sedan, radio and heater, automatic transmission

**1955 CHEVROLET . . $245**
4 door station wagon, radio and heater, automatic transmission

**1954 PLYMOUTH . . . $125**
4 door sedan, radio, and heater

**1957 FORD . . . $499**
2 door ranch wagon, V8 standard trans.

**1955 HUDSON . . . $399**
Hornet, 4 door sedan 6 cyl. heater, automatic transmission, very clean

**1956 CHRYSLER . . $399**
2 door hardtop, radio and heater, power steering and brakes, auto. trans.

**1957 DE SOTO . . . $349**
4 door sedan, radio and heater, automatic transmission

**1956 CHEVROLET . . $249**
Bel Air 4 door sedan V8 radio, heater, automatic transmission

**1956 DE SOTO . . . $249**
4 door sedan, radio, heater, automatic transmission

**Phil Long FORD Inc.**

117 So. Nevada 117 So. Weber 635-2541

## All Serviced for —Winter Driving—

Best Selection • Choose Yours Now
Liberal Trades and Terms

**LARGE SELECTION OTHER MAKES AND MODELS**

**'61 Chevrolet Sport Sedan . . . . $1695**
P427A, V-8, automatic, radio, heater

**'61 Chevrolet Impala hardtop . . $1795**
T533A, V-8, automatic, radio, heater, power steering

**'63 Ford Galaxie hardtop . . . . $2295**
C373A, V-8, four speed, radio, heater, extras

**'63 Chevrolet Bel Air 4 door . . . $2195**
C4637A, V-8, powerglide, radio, heater, power steering

**'62 Ford Galaxie 500 hardtop . . $1595**
C4704A, six cylinder, automatic, radio, heater, extra clean

**'59 Pontiac Catalina . . . . . $1095**
C4144A, automatic, radio, heater, power steering, air conditioning

**'63 Pontiac Tempest 4 door sedan . $1395**
C4292B, standard, radio, heater, two tone finish

**'62 Comet "S22" 2 door . . . . . $1495**